Home Edition

TELEPHONE 383-4111

CLASSIFIED 386-2121

The Daily Colonist.

Sunny, Windy

★ ★ ★

(Details on Page 2)

Vancouver Island's Leading Newspaper Since 1858

No. 150–110th YEAR | VICTORIA, BRITISH COLUMBIA, FRIDAY, JUNE 7, 1968 | 10 CENTS DAILY 15 CENTS SUNDAY | 38 PAGES

CAMPAIGN '68

Stories, Pages 21, 24

- Douglas pledges subsidies to build merchant marine.
- Trudeau says booing only noise heard from separatists.
- Groos lashes at split in Progressive Conservative ranks.

On hustings today: Trudeau, Stanfield, Douglas in Ottawa.

B.C.: Trudeaumania Sans Hysteria

The Regenstreif Survey

By PETER REGENSTREIF

VANCOUVER — In spite of the Rockies, British Columbia is still very much part of Canada. And, what's more, it wants to be.

Trudeaumania has caught on here as firmly — if not more so — as in any province geographically closer to the country's heartland. Except there is little hysteria attached to it. Instead voters here have cooly and calmly assessed the new prime minister — and they approve.

They like the promise of change his candidacy brings. They believe he is honest. They admire his style, his youth and his ideas, above all, they support him for his one-Canada stand.

★ ★ ★

The 44-year-old wife of a salesman in Burnaby-Richmond is for Trudeau: "I think we need a change, he's got quite a few new ideas. We need a younger man in government because things are changing now. When you get a little older, you get set in your ways. I'm not Liberal but I'm voting for Trudeau because I think he might have something to offer a little different."

A 49-year-old grade foreman in a logging company in Hope in the constituency of Fraser Valley East was switching from Social Credit: "I like his way of thinking. He said: 'I'm no Santa Claus. It's coming out of your own money.' I liked that. Just what I've been seeing on television. I'm all in favor of Mr. Trudeau now. Don't you think so? It was just his way of expressing it."

★ ★ ★

A 37-year-old carpenter's wife of Danish extraction in the riding of Vancouver Quadra explained: "I think the very fact that he's perfectly Anglo and French — I just like him. He's a young vigorous man. He's what we need. I'm another ethnic origin and so I don't have a French-Canadian viewpoint.

Let's all be Canadians. I'm not a Conservative but I did agree with John Diefenbaker on this. I think Trudeau's the only one who can put Quebec in its place. He's not going to be led around by other people."

B.C. is where John Diefenbaker's 1958 campaign first caught fire. Before he was through, 18 of the province's 22 ridings went Conservative, leaving the old CCF with a residue of four working class seats.

Then, the chief was making nationalistic sounds and the

Continued on Page 18

Superport Connection

Hydro Given Go-Ahead For Railway

By IAN STREET, Legislative Reporter

The provincial government has given B.C. Hydro and Power Authority the right to construct a port railway to serve the proposed new bulk-loading facility at Roberts Bank.

It will involve construction of 27 miles of new mainline track in the Fraser Valley and the crossing of three major highways, including the four-lane Deas Island freeway to the U.S. border and the link to the ferry terminal at Tsawwassen.

The cost of the project, which begins June 15 and must be completed by late 1969, is estimated at $8,000,000 to $10,000,000.

ONCE DAILY

In the spring of 1970, the initial coal-handling phase of the superport at Roberts Bank must be ready to handle the Kaiser Steel Corporation's 15-year, $650,000,000 contract with Japanese steel companies. The CPR will bring the coal from Fernie in unit trains handling 10,000 tons at a time and running once a day to the coast.

Kaiser, a major U.S. company which has acquired the Crowsnest Industries Ltd. coal operations in the East Kootenays, was given a contract to build the coal-handling facilities on the port site.

LARGE VESSELS

The National Harbors Board has also called tenders for construction of a three-mile causeway and construction of a 50-acre island with deep-water berths to accommodate 100,000-ton ships.

The provincial cabinet held a special meeting Wednesday to approve the application by the crown corporation to build the rail line. It was made public Thursday.

Hydro will build the new track under an agreement with CPR and Great Northern, whose main lines will connect with it. All major rail lines will have full access to it.

B.C. Harbors Board chairman Robert Bonner said from Vancouver that the new port

Continued on Page 6

Three Mauled By Bear

JASPER, Alta. (CP)—Three men bitten by a mother grizzly bear Wednesday were in serious but "not critical condition" in hospital Thursday. The mother was disturbed with her two cubs.

The three, including guide and outfitter Leonard Jeck of Jasper, were on a camping expedition in a remote wilderness near the northern border of Jasper National Park when attacked. The other men were Steve Rose, Los Angeles Calif., and David Slutkes of Edmonton.

Inside Today

	Page
Bridge	27
Comics	25
Courtroom Parade	17
Crossword	27
Entertainment	19
Financial News	10, 11
Garden Notes	35
King Fisherman	16
Names in the News	37
Sport	12, 13
Television	26
Women	22, 23

Nurses to Vote June 14 on Strike

VANCOUVER (CP) — Graduate nurses employed in 61 British Columbia hospitals will conduct a government - supervised strike vote June 14, the B.C. Registered Nurses' Association said Thursday.

The association said the vote involves about 4,600 nurses employed in the hospitals.

The hospitals are represented in the wage dispute by the B.C. Hospital Association.

The nurses voted earlier by an 81 per cent majority to reject a conciliation board report and issued a statement demanding "salaries that reflect their education, skill and responsibility."

Current salaries range from a starting wage of $390 a month to top of $468. Nurses are demanding a basic wage of $600 a month to a maximum of $840 monthly.

There are about 10,000 nurses in the province, 5,200 of them not working in the 61 hospitals involved in the wage dispute. The latter are employed in doctors' offices and elsewhere.

—AP

Kennedy family prepares to take casket aboard plane for New York

Kennedy's Body Flown Home

Thousands Line Cortege Path

NEW YORK (UPI) — Thousands of grieving New Yorkers watched in silence and often in tears the arrival home Thursday night of assassinated Robert Kennedy for the first St. Patrick's Cathedral service preceding his funeral.

The body of the senator, who died at 1:44 a.m. PDT Thursday in Los Angeles,

Other Stories, Pages 5, 14

arrived on a presidential jet at 6:58 p.m. and was taken by hearse directly from La Guardia Airport to the cathedral for a private family service.

★ ★ ★

Along Astoria Boulevard in Queens, at the approaches to the Triborough Bridge, on the streets of Manhattan, New Yorkers — some wearing mourning armbands — stood silently in the 83-degree heat to watch the cortege pass. Tens of thousands more are expected to pass Kennedy's bier at the cathedral today.

In the effort of transferring the coffin to a platform beside the hearse, one of the Kennedy boys lost his balance and several persons grabbed him as he began to fall. The crowd gasped.

★ ★ ★

There were no tears. The general expression of the Kennedy party was vacant and staring. The face of the widowed mother of 10 was slightly flushed as she was led to a limousine. Mrs. John F. Kennedy was one of the last to leave the plane and remained in the background.

Friends of the family announced the cathedral would be opened for viewing the casket at 5:30 a.m. rather than 8 a.m. as previously announced. Many persons prepared to wait through the night.

After the casket was placed on a bier in front of the cathedral's high altar, a seven-minute service was held for the family. Kennedy's brother, Senator Edward Kennedy, then walked with members of the family to waiting cars and returned to the cathedral to be with the body of his brother.

Mrs. Ethel Kennedy, who must still go through a funeral mass here Saturday and a burial service later that day in Arlington National Cemetery, appeared composed. She was met by Roman Catholic Archbishop Terence Cooke, who said a prayer for the dead and sprinkled the coffin with holy water at the airport.

★ ★ ★

Approximately 250 police were at La Guardia and hundreds more along the route and encircling the cathedral block on Fifth Avenue in what appeared to be a maximum effort to protect the tragedy-haunted Kennedys.

The crowd once surged over

Continued on Page 2

B.C., Federal Flags Will Fly Half-Mast

Flags on all provincial buildings in B.C. will fly at half-mast from dawn to dusk Saturday in honor of slain U.S. presidential candidate Senator Robert Kennedy. Deputy provincial secretary L. J. Wallace said the decision matches Ottawa's which will affect federal buildings.

Case Prejudiced?

State Raps Mayor's Statement

LOS ANGELES (AP) — Prosecuting authorities expressed concern Thursday that Los Angeles Mayor Samuel W. Yorty might have prejudiced the case against the accused assassin of Robert F. Kennedy as they rushed preparations to bring him to trial.

Sirhan Bishara Sirhan, 24-year-old Jordanian citizen, remained behind a heavy cloak of police protection. Authorities pressed their investigation and announced plans to take their case to the grand jury for an all-day hearing today.

District Attorney Evelle C. Younger said he hoped to bring Sirhan to trial within 60 days.

BULLETIN

Police issued an all-points bulletin for a woman between the ages of 23 and 27 they said was seen with Sirhan before the fatal shooting of the New York senator just after he proclaimed his California Democratic presidential primary victory to supporters early Wednesday.

As the investigation continued, both state and local officials expressed concern that Yorty might have hurt the prosecution's case by disclosing to reporters the contents of Sirhan's notebook.

YORTY CLAIM

In it, Yorty said, Sirhan wrote of "the necessity to assassinate Senator Kennedy before June 5, 1968."

Younger told a news conference that while the assassination was a "great tragedy, what a greater tragedy it would be if successful prosecution of the person responsible for the terrible crime were jeopardized by statements prior to the trial commenting on evidentiary matters."

He was critical of the disclosures from "the notebooks referred to Wednesday by Mayor Yorty."

YORTY CAUTIONED

California Attorney-General Thomas C. Lynch, in a statement, said he had cautioned Yorty on Wednesday "to confine his release of information concerning the suspected murderer of Senator Kennedy."

He warned that U.S. Supreme Court and California Supreme Court decisions on public statements and fair trials place severe limitations on what public

Continued on Page 2

'Unflappable' Macmillan Weeps on TV

LONDON (UPI) — Former British prime minister Harold Macmillan wept openly on national television Thursday night in eulogizing the late Senator Robert Kennedy. He asked compassion, understanding and help for the American people.

Macmillan, 74, known as "Old Unflappable" for his cool reserve in times of crisis, began to cry as he recalled his close personal friendships with "Bobby and Jack and all of them . . ."

Surrender Of Guns 'Memorial'

SAN FRANCISCO (UPI) — Mayor Joseph Alioto set aside a week in July Thursday for any San Franciscan to turn in any kind of gun at his neighborhood police station or firehouse. He said no questions would be asked. (See also Pages 6, 38.)

"I know of no greater way of commemorating Senator Kennedy than by this positive act," Alioto said.

"I have confidence, because of the great communications we have (with minority groups), that there will be no danger in turning in the guns."

'It's Just a Matter of Time'

VANCOUVER (CP)—Sooner or later a Canadian public figure will be attacked by a deranged person, Liberal minister without portfolio Bryce Mackasey said Thursday.

★ ★ ★

"Prime Minister Pierre Elliott Trudeau has received more mail on the subject of firearms control than on any other.

"It's just a matter of time before some deranged person attacks a Canadian personage.

"You can see it from some of the hate literature coming out of Quebec.

★ ★ ★

"There is no reason to believe (an attack) just couldn't happen in Canada."

Mackasey, 46, seeking re-election in the Montreal riding of Verdun, said there is a strong lobby operating in Canada against the proposed criminal code amendment on possession of firearms.

He said the lobby in Canada is a spill over from the one now operating in the United States.

Mackasey added that the firearms manufacturers, mostly American companies, have pointed out to distributors the affect proposed changes in the criminal code could mean to sales.

★ ★ ★

A few sporting gun clubs are also lobbying against changes, he said.

Mackasey said he supports penalties for anyone with criminal records being in possession of firearms. He said he would demand investigation of all people buying guns.

★ ★ ★

Meanwhile, Roger Regimbal, of Lachute, Quebec, the Conservative party's deputy whip in the last Parliament, proposed an investigation to determine to what extent demonstrations are spontaneous or, as he put it, "orchestrated."

Mackasey

ANDY CAPP

State Raps Mayor's Statement

From Page 1

officials say. "Under these court decisions," he said, "evidence may be ruled out and a trial severely hampered by such public statements."

STICKS TO GUNS

Yorty, at a separate news conference, said "There is so much evidence already that I don't see how revealing some of the background can be prejudicial."

Younger said he wouldn't oppose a change of venue—shifting the trial to another area—if defence lawyers asked for it and he considered the request valid.

MAXIMUM GUARD

There was a maximum security guard on Sirhan in a hospital ward at the Los Angeles Country central jail. His index finger had been broken and his left ankle sprained when he was captured by Roosevelt Grier, Los Angeles Rams football lineman, and Rafer Johnson, the former Olympic decathlon champion, just after the shooting.

Police said the all-points bulletin for the girl was an informational one.

INFO SOUGHT

"We are not going out and trying to pick up anyone or arrest anyone," Insp. Peter Hagan said. "We are merely asking for anyone to come to us with information regarding the girl in the polka-dot dress."

He was speaking of a woman referred to by a 20-year-old Youth For Kennedy worker, Sandy Seranno, who said she saw her running from the assassination scene shouting "We shot" Kennedy.

WOMAN SEEN

Other witnesses, Hagan said, have told police they saw a woman in a polka-dot dress in the area, but he added "there could have been 20 women in polka-dot dresses."

Younger said he expected Sirhan's lawyer to seek a court delay of 10 days to two weeks before entering a plea. So far, he has been represented by the public defender's office, but he has talked with representatives of the Southern California American Civil Liberties Union, which Wednesday called Yorty's ...nts on the case "ill advised."

Sirhan remained out of contact with the public and all information about him came from friends, acquaintances and former employees.

Sirhan is charged with six counts of attempted murder and the grand jury is expected to indict him for murder.

RFK's Body Home

From Page 1

the barricades at the cathedral but was restrained.

A Negro woman, angered when police told her to stay behind the barrier, said "Don't push me, that's no way to be now."

★ ★ ★

Mrs. John Kennedy, for whom memories of a flight from Dallas with her own slain husband 4½ years ago were tragically renewed, remained in the background, deferring to the widow, Senator Edward Kennedy and three of Robert Kennedy's children who made the trip from Los Angeles, and Mrs. Joseph Kennedy, the matriarch who met the party here.

The elder Mrs. Kennedy, who has mourned the violent deaths of three sons and a daughter, wore a black veil over her face and leaned heavily on the arm of her grandson, Joseph, 15, at the brief cathedral service. Mrs. Martin Luther King Jr. was with the family.

★ ★ ★

After the service, the Kennedys went by motorcade to the Waldorf-Astoria Hotel, passing a number of store windows displaying portraits of the slain senator draped in black crepe.

Kennedy, 42, died 25 hours after he was hit in the brain by a bullet, believed fired by an Arab immigrant who was seized at the scene.

The departure of the plane carrying his body was delayed while authorities and pathologists conducted a six-hour autopsy. The post mortem was lengthy and meticulous because authorities were determined to avoid a recurrence of the kind of controversy that still stirs over the slaying of his brother in Dallas.

"We in Los Angeles county remember what happened with his brother," said deputy administrative coroner Herbert McRoy.

"Of course I don't want to get in the position of criticizing another jurisdiction but we want to cover all bases."

Taking of color photographs of Kennedy's body began at about an hour after death in the hospital where he died on a small steel-framed bed in one of the cubicles of the intensive care unit of Good Samaritan Hospital. Three other patients were in other sections but not near the senator.

★ ★ ★

As the body of Robert Kennedy left the city where his brother was nominated for the presidency in 1960, Coroner Thomas Noguchi disclosed that the bullet wound in the brain was so severe that even if the senator had lived there would have been "extensive damage."

★ ★ ★

Noguchi said it would be "unfair" to comment specifically on whether eyesight, speech, alertness or other vital functions might have been affected but he said fragments of bullet and bone tissue definitely reached the main portion of the brain.

The formal autopsy bulletin said:

"The cause of death is ascribed by me as a gunshot wound of the right mastoid penetrating the brain."

Noguchi said the brain had been removed from the skull and kept for further pathological study.

★ ★ ★

He said the autopsy had shown the surgery by the team who tried to save Kennedy's life was "amazing and very delicate."

A cortege of a hearse and nine cars with motorcycle escorts took the body from the hospital.

As the plane taxied down the runway many persons were crying. A white youth put his arm around a sobbing Negro woman, attempting to comfort her.

★ ★ ★

Robert Kennedy is eligible for burial in Arlington as an honorably discharged veteran who has "also served in high position in the federal government." He was a seaman aboard the destroyer Joseph P. Kennedy Jr. during the Second World War.

★ ★ ★

Pierre Salinger, the former JFK press secretary who had taken over as a family spokesman following the cryptic death announcement by the senator's secretary, Frank Mankiewicz, said the body would probably lie beside the late president.

In the family plot are also the tiny graves of Patrick Bouvier Kennedy who died in 1963 and a girl who was stillborn.

Crashes Take Toll of 17

VIENTIANE, Laos (UPI) — Military officials announce two plane crashes earlier this week killed 17 persons. On Sunday, an air force DC3 with five crewmen and six passengers crashed about 25 miles south of Luang Prabang on a flight from the royal capital to Ban Houei Sai. On Monday, a helicopter with seven persons aboard crashed into a mountain on southern Laos, leaving one survivor.

New Proposal By Craigmont

MERRITT (CP) — Craigmont Mines Ltd. has made a new offer to workers at its copper operation in Merritt, which the United Steelworkers of America were to consider. The men have rejected a previous company offer of 27 cents an hour over three years. Present rates are $2.45 base and $3.40 for tradesmen.

Red Tongue Needs Attention

By JOSEPH MOLNER, MD

Your Good Health

Dear Dr. Molner: What causes a tongue to burn and seem redder than it should be? I also have been having some trouble with my digestion. Could that contribute—T.Y.S.

Better have your doctor investigate. He will probably have to consider several possibilities, among them pernicious anemia, vitamin deficiency, perhaps food sensitivities. The problem may or may not be related to digestive troubles.

□

Dear Dr. Molner: My son has trouble with his shoulder and his arm goes to sleep. He thinks it is a pinched nerve but won't go to a doctor because he says he is too busy. What do you think may be causing his trouble?—Mrs. E.

Why bother to guess if he won't go to the doctor? Obviously he should go, both for his comfort and perhaps to avoid greater trouble in the future, but trying to guess the cause does neither him, you, me nor anyone any good.

□

Dear Dr. Molner: Some months ago I developed red, open sores in the genital region. They were painless and disappeared in a week or so. I know this to be a symptom of syphillis but I didn't think this could be possible as I've never had intercourse — I'm 18. Is it possible to get this infection in any other way?—R.F.

Possible, but most unlikely. From your description, I would doubt that your sores were from syphillis, partly because of your use of the plural, partly because of the speed with which they disappeared. Why not have a blood test and be sure, however? It will put your mind at rest.

□

Dear Dr. Molner: I read that artificial sweeteners cause cancer. Please tell me what the medical profession knows about it.—L.S.C.

I do not know the origin of this farflung rumor — but it has been studied at length, and is still being studied, particularly by the Food and Drug Administration, and there is no evidence that these sweeteners cause cancer.

□

Note to E.M.K.: No, butazolidin is not a cortisone derivative.

The Weather

JUNE 7, 1968

Sunny, except for brief morning cloudiness. Little change in temperature. Winds westerly 15, occasionally rising to 25. Thursday's precipitation nil; sunshine 13 hours 30 minutes, recorded high and low at Victoria 69 and 52. Today's forecast high and low 62 and 50. Today's sunrise 5:12, sunset 9:13; moonrise 5:42, moonset 2:59.

East Coast of Vancouver Island—Cloudy in morning, clearing by noon. Little change in temperature. Winds light. Thursday's precipitation nil; recorded high and low at Nanaimo 69 and 43. Today's forecast high and low 70 and 45.

West Coast of Vancouver Island—Cloudy in morning, becoming sunny in afternoon. Little change in temperature. Winds westerly 15, occasionally rising to 25 in exposed northern areas. Forecast high and low at Tofino 60 and 45.

North Coast—Cloudy with a few sunny periods, sunny in interior valleys. Little change in temperature, Saturday similar. Winds westerly at 15.

Five-day outlook: Near normal, to above normal temperatures at times. There will be less rainfall than normal.

READINGS

	High	Low	Prec.
Palm Springs	95	68	--
St. Johns	55	44	--
Halifax	79	50	--
Montreal	71	43	--
Ottawa	77	43	--
Toronto	85	61	--
North Bay	80	50	--
Port Arthur	57	52	.56
Winnipeg	61	38	Trace
Kenora	57	52	.30
Churchill	38	29	--
Brandon	70	53	.28
The Pas	69	54	.01
Regina	70	51	.08
Saskatoon	73	40	Trace
Prince Albert	73	53	.05
North Battleford	71	45	--
Swift Current	63	46	--
Medicine Hat	63	45	--
Lethbridge	64	42	--
Calgary	62	37	.06
Edmonton	60	31	--
Kimberley	68	35	--
Castlegar	77	50	--
Revelstoke	58	45	--
Kamloops	78	45	Trace
Penticton	70	43	--
Vancouver	66	50	--
Comox	67	48	--
Prince Rupert	56	38	--
Prince George	71	33	--
Fort St. John	68	39	--
Whitehorse	62	33	--
Seattle	63	54	--
Portland	65	52	--
Los Angeles	70	56	--
Spokane	75	50	--
Chicago	70	66	--
New York	72	60	--
Miami	87	75	--
Phoenix	90	67	--
Las Vegas	78	57	--
Honolulu	80	74	--

TIDES AT VICTORIA (Pacific Standard Time)

	Time	Ht.	Time	Ht.	Time	Ht.	Time	Ht.
	H.M.	Ft.	H.M.	Ft.	H.M.	Ft.	H.M.	Ft.
7	06.30	2.4	14.30	6.0	17.15	6.0	23.10	8.7
8	07.10	1.1	20.20	8.1				
9	07.50	0.0	21.45	8.5				
10	08.40	-.7						
11	09.05	0.8	09.30	-1.0				

TIDES AT PULFORD HARBOUR (Pacific Standard Time)

	Time	Ht.	Time	Ht.	Time	Ht.	Time	Ht.
	H.M.	Ft.	H.M.	Ft.	H.M.	Ft.	H.M.	Ft.
7	00.30	10.8	08.00	2.8	15.30	8.0	19.35	8.0
8	01.05	11.0	08.45	1.5	16.30	9.0	20.35	9.0
9	01.25	11.2	09.20	.4	18.00	10.0	21.40	9.8
10	01.05	11.3	10.05	-.3	18.45	11.0	22.35	10.2
11	02.40	11.3	10.55	-.6	19.35	11.7	23.45	10.2

MAKE NO MISTAKE!
NOBODY UNDERSELLS MACDONALD'S

WAREHOUSE SALE
CONTINUES WITH FABULOUS SAVINGS
IN EVERY DEPARTMENT
HERE ARE A FEW EXAMPLES:

2-PIECE 4-SEATER CHESTERFIELD
High back.
WAREHOUSE PRICE $199.50

2-PIECE MODERN 4-SEATER CHESTERFIELD
Nylon tweed cover, rubber cushion.
WAREHOUSE PRICE $249.50

30" MOFFAT RANGE
Automatic.
WAREHOUSE PRICE $199.95

5-PIECE DE LUXE OVAL KITCHEN SUITE
Wrap-around swivel chairs.
WAREHOUSE PRICE $185.00

3-PIECE BEDROOM SUITE
Dresser with mirror, chest, 4'6 radio head bed.
WAREHOUSE PRICE $99.95

Still Some More USED TELEVISIONS LEFT — As Is at $10.00

MACDONALD'S FURNITURE MART
WAREHOUSE
CORNER BROAD AND PANDORA 386-8388
Park Free at Centennial Parkade on Fisgard
Free Delivery on Purchases Over $50.00 (Including Up-Island)

DON'T
take amateur advice about
YOUR CAR
If your car lacks pep, it's not vitamins it needs —but it may be any one of a dozen things. Guessing can't stop the problem, but a
DEFINITE DIAGNOSIS
with Westview's dynamometer and electronic analyser will!
FOR JUST $4.50
we test your motor under load— give you a scientific report on
★ Ignition ★ Charging System ★ Carburetor Efficiency ★ Power Balance ★ Timing ★ Gas Consumption, etc.
IF YOU DON'T KNOW
what's wrong, we can show you—then we (or you) can fix it, and another test proves that the job's been done right. If Westview does the work, the re-test is FREE! Phone 385-5412 NOW for an appointment.
CHEVRON
WESTVIEW
AUTO CLINIC LTD.
Open 25 Hours a Day for Gas and Oil
TRANS-CANADA at TILLICUM

GOVERNMENT OF CANADA

Starting June 30th 1968

IMPORTANT CHANGES IN UNEMPLOYMENT INSURANCE

New benefits / New contributions / New wage ceiling

New Contribution Rates

Weekly Earnings	Weekly Contribution Employee	Weekly Contribution Employer	Value of Weekly Stamp
Less than $20.00	$ .10	$ .10	*
$20.00 and under $30.00	.20	.20	$ .40
$30.00 and under $40.00	.35	.35	.70
$40.00 and under $50.00	.50	.50	1.00
$50.00 and under $60.00	.65	.65	1.30
$60.00 and under $70.00	.80	.80	1.60
$70.00 and under $80.00	.95	.95	1.90
$80.00 and under $90.00	1.10	1.10	2.20
$90.00 and under $100.00	1.25	1.25	2.50
$100.00 and over	1.40	1.40	2.80

*Use one-half of a 40¢ stamp.

Employers

1) These contribution rates are effective June 30th 1968. If your pay periods do not coincide with that day, and if you wish to avoid using both the old and new rates in the same pay period, you may use:
(a) OLD RATES for any pay periods ending on or before July 6th 1968, or
(b) NEW RATES for any pay periods starting on or after June 23rd 1968.
2) Stamps that will become obsolete after June 30th may be exchanged at your post office for stamps of the new denominations.
3) If you are registered as an employer with the Unemployment Insurance Commission, a bulletin with detailed information about exchanging stamps has been mailed to you.
4) The wage ceiling is raised from $5,460 to $7,800. All salaried employees earning up to and including $7,800 a year are insurable from June 30th onward.
5) Employees paid by the hour, day, piece or mile will remain insurable regardless of the amount of their earnings.

New Benefit Rates

Range of Average Weekly Contributions Cents	Weekly Rate of Benefit Person Without Dependent	Weekly Rate of Benefit Person With Dependent
Less than 28	$13.00	$17.00
28 and under 43	16.00	21.00
43 and under 58	19.00	25.00
58 and under 73	22.00	29.00
73 and under 88	26.00	33.00
88 and under $1.03	30.00	38.00
$1.03 and under $1.18	34.00	43.00
$1.18 and under $1.33	38.00	48.00
$1.33 and over	42.00	53.00

Employees

1) Although the new contribution rates become effective June 30th 1968, the new benefit rates as shown in the table above *will not* automatically become effective at the same time.
2) The benefit rate is calculated on the basis of your most recent 30 contribution weeks. Therefore, some time will go by after July 1st before your contributions at the new rate will have the maximum effect on your rate of benefit.
3) For claims established before July 1st, the benefit rate established when the claim was made will continue to apply until the claim is ended.
4) As an employee, you will contribute at the new rate starting June 30th 1968, and your new contribution rate is shown in the contribution table above.
5) For earnings of less than $20.00 a week, most employees are credited with a contribution for half a week. However, *farm employees* and *fishermen* do not pay any contributions for earnings of less than $9.00 a week. But if they have earnings from $9.00 to $19.99, they pay 10¢ and are credited with a contribution for half a week.
6) If you work in lumbering and logging, and if your contribution weeks are determined by applying divisors to the number of cords or board feet produced, your contributions will be at the rate for earnings of $100 a week. This was formerly $69.

Revised copies of the Employer's Handbook and Table of Deductions will be mailed before June 30th 1968 to all employers registered with the Unemployment Insurance Commission.
In addition, booklets and tables for employers in logging and fishing will also be distributed at a later date.

These booklets and tables will contain detailed information on the amendments to the Unemployment Insurance Act passed by Parliament in March of this year. If you have further questions or wish more information, the nearest office of the Unemployment Insurance Commission will be glad to help you.

We suggest that you keep this notice handy for future reference.

UNEMPLOYMENT INSURANCE COMMISSION

Saigon Rocket Rain Continues

U.S. Losses Rise, Red Toll Down

From UPI, AP

SAIGON — U.S. headquarters Thursday reported the highest one-week American casualty toll of the Vietnam war. Communist rockets smashed into Saigon early today for the sixth straight night. Spokesmen said 438 Americans were killed and 3,870 wounded during the week ended Saturday.

It was the worst seven-day total since the U.S. began participating in Vietnam fighting in 1961. Many fell trying to crush Viet Cong bands invading Saigon.

At least three persons were killed and 19 wounded when 12 enemy rockets crashed into the capital before dawn today. One hit Binm Dan hospital, killing one patient and wounding four.

★ ★ ★

The U.S. command reported the number of communists killed last week dropped to 3,237 from 3,867 the week before. South Vietnamese casualties were 345 killed and 1,163 wounded the week before.

Reuters reported that special security precautions were put into effect for the arrival today of Prime Minister John Gorton of Australia.

The Cong rockets also struck close to the residence of Gen. William Westmoreland in Saigon.

★ ★ ★

The U.S. Vietnam commander is in Washington. He'll become chief of staff of the U.S. Army, but is scheduled to return to Vietnam soon for a few days.

The shelling of this city of 3,000,000 persons so far has killed 74 civilians and wounded 333.

South Vietnamese troops fought against waning resistance Thursday to wipe out remnants of the Viet Cong force that attacked Saigon and suburbs a month ago.

Commonwealth's Links Will Respond to Needs

LONDON (CP) — Following is the text of Queen Elizabeth's message for Commonwealth Day, Saturday, June 8.

★ ★ ★

On Commonwealth Day, I send my best wishes to all the peoples of the Commonwealth, and I offer my prayers for their well-being in these tense and anxious days. The yearnings of humanity for peace and friendship are still overlaid by fears, suspicions and misunderstandings, and these cloud and confuse our minds.

★ ★ ★

In this perplexing but challenging world it is a help to hold fast to those intimate associations and shared experiences which bring us together.

We have exactly such an influence in the Commonwealth.

Elizabeth

When we find ourselves differing we are grieved. When we agree, we rejoice.

★ ★ ★

Our relationships will naturally change with the changing times. The Commonwealth is an inheritance to each succeeding generation who must decide how they can make it relevant to their problems. But if the spirit persists, such relationships will respond to the needs of the modern world and will be powerful in their influence for good.

★ ★ ★

Let us therefore search for new opportunities and new directions in which we may further strengthen what we call the Commonwealth spirit—a tradition of tolerance, forbearance and mutual understanding—to the further benefit of mankind.

Mystery Illness Claims Winston's Caustic Son

By HAROLD MORRISON

LONDON (CP) — Randolph Churchill, dour, abrasive writer and thorniest critic of the British press, has died on the threshold of gathering fame as biographer of his famous father, war leader Sir Winston Churchill.

At 57, the tough, aggressive Randolph, who always felt he was struggling against his father's overpowering shadow, led a lonely life. He was plagued by an unidentified illness but determined to complete a huge five-volume biography on his father.

SON A JOURNALIST

Death came early Thursday after he had completed the fifth chapter of the third volume. The first two volumes already have been published and were widely praised. Randolph's son, Winston, also a journalist, probably will complete the project.

An aide said Churchill, twice married and twice divorced, died peacefully at his countryside home at East Bergholt, Suffolk. Friends said they believe he was a cancer victim and had undergone several lung operations. The funeral is to be private.

KENNEDY ADMIRER

Randolph was a close friend and admirer of U.S. president John Kennedy and Senator Robert Kennedy. His own death came just a few hours before the senator died from an assassin's bullet.

But though Randolph tried to follow his father's footsteps in politics and authorship, fame eluded him mostly because of a tendency to blast both friend and foe at the unlikeliest moment. Except for a wartime period, Randolph was repeatedly beaten in his attempts to get a Conservative seat in the Commons.

Churchill

SEX FOR PROFIT

His writings showed a heavy hand, pummelling many British publishers for what he described as purveying pornography for profit. He was so nasty to the press that he often was described as Randolph, the rude-nosed rascal.

Malcolm Muggeride, writer and critic, once spoke of Randolph as possibly a turbulent nuisance, privateer journalist and political non-starter.

In 1960 The Observer said Churchill "cannot resist biting the hand that feeds him—there is scarcely a press lord in Fleet Street who has not a finger or two missing to prove it."

Randolph once described his problem as having too famous a father.

"When you are living under the shadow of the great oak tree, the small sapling, so close to the parent tree, does not perhaps receive enough sunshine."

RESISTANCE FIGHTER

Randolph's personal courage was amply displayed during the Second World War when he parachuted behind enemy lines and fought with Yugoslav partisans.

Randolph was one of four children, the only boy surrounded by three sisters. His son, Winston, came from the first marriage; his daughter, Arabella, from the second.

Others who survive are his sisters, Sarah, the actress; Mary, wife of former Tory cabinet minister Christopher Soames, and his mother who became the baroness Spencer-Churchill three years ago. She is 83.

French Rolling Back to Work

From AP-Reuters

PARIS (CP) — Frenchmen poured back to work by the thousands Thursday after 20 days of revolutionary turmoil, but small groups of diehard strikers and students waged a rear-guard action to prevent a full return to normal.

In Paris, militants laid on the tracks of one subway line to prevent its operation, but the other 15 lines were running again. Others sat in the street in front of a garage, blocking seven of the capital's 175 bus lines.

The Paris prefecture called the recalcitrants anarchists and Trotskyites. The Communist party and the Communist-led General Confederation of Labor called them "adventurists" and "pseudo-revolutionaries."

The back-to-work movement swelled across the nation. But small strikebound islands remained in practically every industry.

Violence broke out in Paris Thursday night when French war veterans broke off a ceremonial march in Paris to grapple with jeering students.

Running battles erupted around the Arc de Triomphe as some 500 veterans brushed aside police cordons and clashed with the students.

Helmeted riot police joined in the scuffles with their nightsticks swinging, largely taking sides with the veterans.

Rotary Club of Douglas (Victoria) Annual Fund Raising Campaign
WINNER
of the grand prize
1968 FORD
THUNDERBIRD
WAS
MR. LEONARD N. REID
2933 Granville Street, Victoria
Ticket No. 14338
Ticket sold by
MR. BIN CHEW
944 Dunford Road

IMPERIAL
The whisky for people who know.

People who know and appreciate the finer things — know Imperial. It's a subtle way of expressing that you know the good life. Imperial. A truly distinguished Canadian whisky.

HIRAM WALKER & SONS LIMITED · DISTILLERS OF FINE WHISKIES FOR OVER 100 YEARS.
THIS ADVERTISEMENT IS NOT PUBLISHED OR DISPLAYED BY THE LIQUOR BOARD OR BY THE GOVERNMENT OF BRITISH COLUMBIA.

Newspaper Ads Get Ready Response

TRIUMPH
SPITFIRE

Victoria's Best-Selling Sports Car At Only $2298
Brian Holley MOTORS LTD.
NOW 2 LOCATIONS
New Car Showroom Parts Service 750 Broughton 384-1161
New and Used Car Sales 3319 Douglas
BESIDE A & W DRIVE-IN
384-3221

You'll Find Them At Francis'
DECORATIVE WALL CLOCKS
Now on display at F. W. Francis, a new selection of beautiful wall clocks . . . contemporary and unusual designs, including a miniature Grandfather's Clock. Many different styles . . . to suit every decor.
From 29.75
Candlesticks to Match
F. W. FRANCIS Ltd.
(Kitty Corner from the Bay)
1684 DOUGLAS STREET 384-7611
OPEN FRIDAYS UNTIL 9 P.M.

Rapid Rabbit says:

You get more money in less time. That's why smart people use Multiple Listing.
MLS MULTIPLE LISTING SERVICE
It's a Service of the Victoria Real Estate Board
ASK ANY REALTOR

OPTICAL DISPENSING
723 FORT
NEXT TO SAFEWAY
FASHION CENTRE FOR MODERN EYE WEAR

VICTORIA'S Lowest Prices for EYEGLASSES
ONLY BY COMPARING
Will You Find the TRUE COST
382-5713
We Will Not Be Undersold

STANDARD FURNITURE
There's more for YOU DOWNTOWN
Huge Savings In Home Furnishings
BARGAIN DAYS

ODD BEDROOM FURNITURE
At Low Low Prices Now!
Warm walnut finish, reliable construction, attractive design. Choice of smart pieces.
42-in., 3-drawer Dresser with swing mirror. Reg. 59.95. BARGAIN DAYS 52.15
48-in., 6-drawer Dresser and large swing mirror. Reg. 74.95. BARGAIN DAYS 69.95
64-in., 9-drawer Dresser with landscape mirror. Reg. 105.00. BARGAIN DAYS 99.95
4-drawer Chiffonier. Reg. 42.95. BARGAIN DAYS 37.90
Panel Bed in single or double size. Reg. 34.95. BARGAIN DAYS 27.95
Bookcase Headboard Bed, single or double size. Reg. 46.50. BARGAIN DAYS 42.95
Night Table. Reg. 24.50. BARGAIN DAYS 19.95

OCCASIONAL TABLE GROUPINGS
Smart table groupings for young marrieds and established home-makers. Big savings now.
Popular model for the small apartment. Finished in textured walnut, modern styling. 35½-in. Coffee Table. Reg. 9.95. BARGAIN DAYS 8.49
Matching Step Table. Reg. 9.95. BARGAIN DAYS 8.49
Arborite Group in textured walnut with plastic edges that resist chipping. 48-in. Coffee Table. Reg. 18.95. BARGAIN DAYS 14.95
Matching Step Table. Reg. 18.95. BARGAIN DAYS 14.95
Contemporary Group by Kroehler, in textured walnut arborite, all tops "Fortress" finished. Cocktail Table, 60¼x21-in., with slat shelf. Reg. 85.00. BARGAIN DAYS 65.00
Square End Table, 22 ins, with one drawer. Reg. 69.00. BARGAIN DAYS 39.95
Drum Lamp Table, 24-in. diameter. Reg. 69.00. BARGAIN DAYS 39.95
"Mediterranean" in Sherry Butternut by Kroehler, "Fortress" finish tops. Cocktail Table, 48x19½ ins. Reg. 89.00. BARGAIN DAYS 49.95
Square Commode Table with drawer, 24½x24½ ins. Reg. 69.00. BARGAIN DAYS 59.50
Round Table Lamp with drawer, 24 ins. in diameter. Reg. 69.00. BARGAIN DAYS 59.50
End Table, 26x20 ins., with one drawer. Reg. 62.50. BARGAIN DAYS 55.00
Round Commode Table, with door, 22 ins. in diameter. Reg. 99.00. BARGAIN DAYS 89.95

OCCASIONAL PIECES
Single Pedestal Desk for student, with walnut arborite top, three drawers; 18x36 ins. Reg. 37.50. BARGAIN DAYS 33.95
Students' Bookcase, 36x32 ins., three shelves, walnut-finished. Reg. 19.95. BARGAIN DAYS 16.95
Room Divider, walnut finish, 36x12x30½ ins., with three shelves. Reg. 29.95. BARGAIN DAYS 19.95
Credenza-Bookcase for china, books and ornaments; walnut arborite, 42x12x34 ins., with sliding glass doors and open "what-not" shelves. Reg. 56.50. BARGAIN DAYS 42.95
Credenza-Bookcase for the large apartment; 56x34x12 ins., walnut arborite, sliding glass doors and open "what-not" shelves. Reg. 59.95. BARGAIN DAYS 46.95

MATTRESSES and BOX SPRINGS
Here's a Mattress and Box Spring Unit at Great Savings. The mattress has 252 coils, Flex-O-Lator and sisal pads, with heavy cotton filling and strong twill cover.
MATTRESS, 3 ft. 3 by 6 ft. 29.98
MATCHING BOX SPRING 29.98
Complete Unit 49.98
MATTRESS, 4 ft. 6 by 6 ft. 39.98
MATCHING BOX SPRING 34.98
Complete Unit 64.98

GARDEN FURNITURE
Patio Furniture by Sun Lite. Rust-proof aluminum frame, requires no maintenance. GARDEN CHAIR in yellow or green. Reg. 6.95. BARGAIN DAYS 5.50
ADJUSTABLE CHAISETTE, yellow or green. Reg. 11.95. BARGAIN DAYS 10.95
Hi-Back ADJUSTABLE CHAIR, green, nectar or yellow. Reg. 15.95. BARGAIN DAYS 14.25
Hi-Back ADJUSTABLE CHAISETTE, yellow, green, nectar. Reg. 21.25. BARGAIN DAYS 19.95
Patio Table, wrought iron base. Reg. 7.25 BARGAIN DAYS 6.50

IMPORTED FURNITURE
"The Copenhagen"
Teak Dining Suite, imported directly from Denmark. Buffet, 60 ins. long, with adjustable shelves and lined silver drawer; dining table, 30x40 ins., with two pull-out leaves, extends to 76 ins.; four beech-teak side chairs with upholstered seat, in orange, gold, blue, green upholstery or black leatherette. Reg. 315.00. BARGAIN DAYS 249.00
Rocker
Teak High-back Rocker with teak arms, from Sweden, with adjustable head cushion. Light in weight, specially contoured for maximum comfort. Black, green, blue, orange, brown, gold. Reg. 85.00. BARGAIN DAYS 69.00
Matching High-back Chair. Reg. 75.00 59.00
Matching Low-back Settee. Reg. 110.00 85.00
Bookshelves
Wall-hanging Teak Bookshelves from Denmark, consisting of three adjustable shelves, 3 ins. wide; two uprights and brass brackets. Reg. 95.00. BARGAIN DAYS 19.95
All Teak Desk, 38x24 ins., with three drawers. Reg. 95.00. BARGAIN DAYS 75.00

ACCESSORIES
Single TV TRAYS in two patterns. Reg. 2.39. BARGAIN DAYS 1.98
30-in. Square GREEN CARD TABLE. Reg. 6.95. BARGAIN DAYS 5.55
CORDUROY PEEL CHAIR COVERS, in orange, gold or green. Reg. 6.95. BARGAIN DAYS 5.55
Wood and Brass PIN-UP LAMPS with colorful shade. Reg. 8.95. BARGAIN DAYS 7.15
Four-piece METAL TV TRAYS in set, choice of two patterns. Reg. 10.95. BARGAIN DAYS 8.88
BRASS FLOOR LAMP with walnut insert, with 50 - 150-watt bulb. Reg. 17.95. BARGAIN DAYS 14.95
PLATE-GLASS MIRROR with polished edge. Four clips supplied. Reg. 7.95. BARGAIN DAYS 6.35
TELEPHONE CHAIRS. Reg. 21.95. BARGAIN DAYS 16.99

OPEN FRIDAYS 'TIL 9
STANDARD FURNITURE
737 Yates Street Through to View 382-5111

The Daily Colonist.

"An Independent Newspaper The Organ of No Clique or Party"

1858 — 1968

Published every morning except Monday by The Colonist Publishers Limited, at 2631 Douglas Street, Victoria, B.C. Authorized as second class mail by the Post Office Department, Ottawa, and for payment of postage in cash. All undelivered copies or any notices respecting changes of address are to be sent to the above address. Member Audit Bureau of Circulations.

RICHARD BOWER
Publisher and Editor-in-Chief

Familiar Story

MUCH IS BEING MADE by supporters of the Liberal cause in the current election campaign of the reported instructions from Prime Minister Pierre Trudeau to all federal departments to cut back on spending plans for the 1969-70 fiscal year.

The Treasury Board, according to a directive to senior civil servants, will not authorize any expenditures that will not contribute to Canada's economic growth.

This rather ambiguous instruction provides the departments with the loophole the notorious free-spenders require. For it will be a matter of interpretation as to what is a contribution to economic growth. It could be almost anything.

There is another exception mentioned; and that is in the area of foreign aid. In spite of the fact that Canada is now tapping the European money markets, and with signs on every hand of a precarious economic situation at home, Mr. Trudeau apparently intends to boost overseas aid.

Canadians are a generally generous people, as the record shows. But to go borrowing with one hand and giving it away with the other seems more the action of a good-time Charlie than a responsible leader. It would be preferable to restrain our generosity until such time as we are in a position to afford it.

Mr. Trudeau may be counting upon the savings to be made in federal spending. But here he will be resisted strenuously by the Ottawa bureaucracy, which fiercely resents any government interference with its "expenditures, its personnel and its power."

And in the past, the bureaucrats have had their way.

There is something inconsistent, too, about Mr. Trudeau's plans for economies and his insistence that the national medicare plan is unalterable.

Mr. Robert Stanfield, on the other hand, would review the whole proposition, with a view to making medicare acceptable to all the provinces, at least possible cost for best possible service.

Mr. Trudeau's hope for drastic trimming of the budget sounds too much like those flamboyant promises of his predecessors in government who were to have saved "hundreds and hundreds of millions," to excite much enthusiasm.

It is too much to hope that among the Liberals Mr. Lester Pearson and his colleagues were the last of the big spenders.

The Kidders

IN ALMOST any national election campaign issues are likely to become confused and the electorate befogged at some stage of the game as rival political machines churn out what their masters believe to be good vote-catching ideas, slogans and policies.

Accepted and expected as it is, this practice is not without its dangers. Always there is the risk of overlapping, duplication, criticism and, of course, contradiction. And it is this latter danger that now faces the Liberal Party.

The situation has been brought about to a large degree by Prime Minister Trudeau's pledge to the Canadian public that he will make no promises because promises are commitments and commitments cost money and money comes from taxes and taxes are paid by taxpayers and he has no desire to increase the taxpayers' burden.

This approach, of course, has a very obvious appeal to everyone who pays taxes in Canada.

However the sincerity of his "no-promise" promise now stands challenged—not only by other parties but through his own subsequent words as well as those of his followers.

He has, for instance, made it abundantly clear that he is determined to bring in the national medicare program — a scheme that cannot help but increase taxation in Canada by millions of dollars a year, unless, of course, he has devised some mysterious way of raising money which has been overlooked by successive Canadian governments during the past 100 years.

If this is the case, Revenue Minister Chretien must share Mr. Trudeau's secret for on Tuesday he told a Cranbrook audience that a new Liberal government under Mr. Trudeau "will balance the national budget this year and keep the Canadian economy rising."

Oddly enough, however, the federal finance department hasn't been kept informed. At the same time Mr. Chretien was enthralling his B.C. listeners, Mr. A. W. Johnson, assistant deputy federal minister of finance was telling an Edmonton meeting that all departments of government realized that expenditures are outstripping revenues but none knows how to resolve the situation.

The only way to solve the problem he said was either to restrain spending by discarding or shelving certain projects or by raising taxes.

So who is kidding whom?

A Bungled Game

PREMIER BENNETT has demolished the claim of Mr. Jack Davis, a minister without portfolio in the Liberal caretaker cabinet, that Ottawa puts back into British Columbia more money than it takes out of the province. Contrary to Mr. Davis' assertion that the federal government gets $1,034,000,000 from B.C. and returns more than $1,200,000,000 in payments of one kind or another, the premier says his own finance department has come up with a comparison showing that the province gets only $381,000,000 in return for a $1,236,000,000 contribution to the federal coffers.

This estimate, too, may stretch the facts but in the opposite direction, for it cannot be overlooked that Finance Minister Bennett is an expert at the game Mr. Davis has chosen to play. Mr. Bennett is adept at minimizing the appearance of federal contributions in his budgets and maximizing the appearance of provincial financial assistance given to "Local Governments (Including Municipalities)." Under this heading he includes such debatable items as the provincial share of education costs, hospital care, social assistance to municipal residents and the homeowner grants.

But in the hands of the old wizard it is a subtle game. Isn't hospital care financial aid to the local governments? Of course it is: if the B.C. Hospital Insurance Service were not paying for it out of the provincial sales tax, the local community might have to provide it.

Mr. Davis should have taken lessons. Then he would never have crudely included as federal spending in British Columbia the provincial income tax which Ottawa collects and remits, for instance. But then he wouldn't have got anywhere near his amazing total.

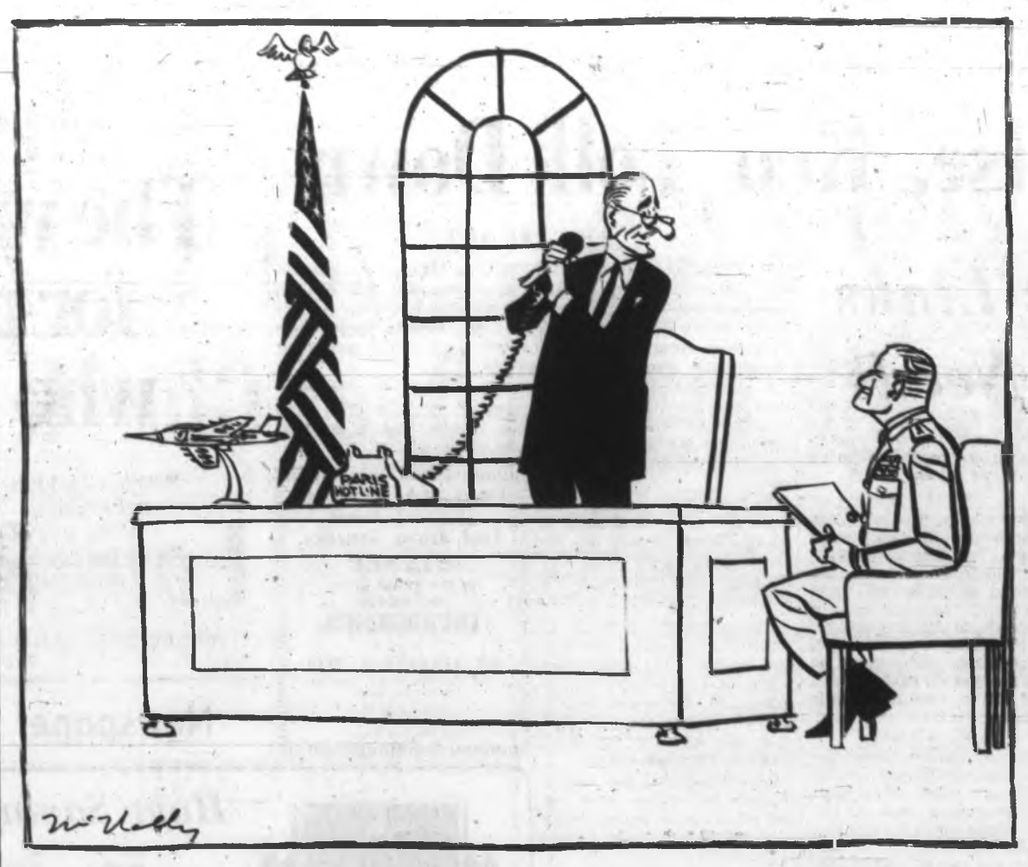

"Averell needs a new talking point . . . better step up the bombing"

100,000 'For a Start'

Arabs Plan a Long March Home To Jordan's West Bank Lands

By IRENE BEESON from Amman

PALESTINIAN Arabs who fled to the East Bank of Jordan in the six-day war are planning to "walk home" to the West Bank at present under Israeli occupation. A committee was set up in Amman recently to organize the return which will involve, I am told, a minimum of 100,000 "for a start."

Members of the committee are Palestinian intellectuals and businessmen who became refugees in the 1948 Arab-Israeli war or who fled or were forced to leave the West Bank during and after the June 1967 war. "The plan is not new," a member of the committee told me. "It was first thought of in 1948, a few months after the first Palestinian 'exodus.'"

One of the organizers of the 1968 march told me that the idea of packing one's belongings and walking home was rivived from time to time during the last 20 years. But camp authorities, the governments of host countries and most people in authority frowned upon and discouraged any inititiative or action remotely connected with what they described as "politics."

* * *

"Herd life, the daily struggle to eke out monthly rations of 'basic foodstuffs', loss of hope and faith reduced the bulk of the adult refugee population to dispirited cowed beggars," he said. "The longing to go home was real and constant, but the people's spirit was broken."

Yet an important section of the refugees who intend to "walk home" shortly are these old-timers who became refugees a second time last June when they flew from camps on the West Bank, in the Jerusalem, Jericho, Nablus and Hebron areas. How, I asked, did they account for this change in spirit?

There were several factors, they said. Most important was a new will to resist, a spirit of revolt, a sense of restored dignity communicated to the refugees by the young men of the Palestine Liberation movements.

"The activities of these young men — many of whom are university students and graduates, engineers, doctors, lawyers — are not limited to armed resistance, as it is widely believed," one of the committee members explained. "They are also serving as educators, as leaders of the dispersed Palestinians. One of their first aims, since the June war, has been to restore to the refugees their identity and personality, by deleting from their vocabulary the word 'refugee'."

I spoke to some of the families who are on the list of "returnees." They were recently re-settled for the third time since last June; living in weather-beaten, battle-scarred tents in a camp near Amman. They were bombed out of the camps in the Jordan Valley a few weeks ago. Before that they were in camps on the plateau. There they suffered intense heat and sandstorms in the summer and were driven out by snow and hailstorms last winter.

* * *

Several of them told me they had applied for repatriation last summer, when the Israeli authorities announced refugees would be allowed to return. But their names were not among the few thousands who were granted permission.

How do they plan to go home?

"We shall walk across the bridges on the River Jordan," one of the refugees said. "We shall return the way we came. bridges were destroyed and we had to wade through the water." They will carry white flags and banners bearing the names of the places and camps from which they came.

"Originally the march was planned for June 5," one of the organizers told me. "But we had to postpone it for technical and other reasons."

The whole operation has been made more difficult now that the refugees have been driven out of the Valley, where it would have been relatively easy to assemble them. There is also opposition in some Jordanian government circles which fear for the security of the refugees. The date of June 5, anniversary of the June war, was discarded for being "emotionally explosive."

* * *

Government permission must be secured before plans can be finalized. The committee must then organize transport of the refugees from the camps, far inland, to the river's edge. UNRWA will have to be notified well in advance, to enable its officers to make arrangements for the care of the refugees on the West Bank.

The commissioner general has stated that "UNRWA's capacity to help will be much greater if the refugees return to their previous camps and homes on the West Bank where UNRWA's installations and facilities already exist."

The refugee camps in the West Bank of Jordan, with accommodation and facilities for about 300,000, are practically empty.

As soon as permission is granted on this side, the committee will advise UNRWA and the International Red Cross, to get the wheels in motion on the West Bank.

* * *

"Israel will probably raise objections," said one of the organizers. "But on what grounds? We consider that this is really no concern of Israel's. In the first place the refugees will be returning to the West Bank of Jordan, not entering Israel territory. Secondly, they are not homeless immigrants, but inhabitants of that area. Their homes are there, in the towns and villages and in the camps which are, in effect, small towns," the committee member explained.

"Displaced persons have the right to return to their homes," he added, "and in this case the return is officially sanctioned by the UN resolutions. We don't see on what grounds Israel or anyone can object."

Last Stalinist

Ulbricht Tottering

By LAJOS LEDERER

THE position of East German Communist Party leader Walter Ulbricht has suddenly become precarious.

There is evidence that strong forces inside the East German Communist Party leadership would like to see an end of Ulbricht's iron-fist rule, which kept the East German Democratic Republic in complete isolation for over two decades as almost a colony of the Soviet Union.

Ulbricht, who will be 75 this month, is believed to be suffering from a serious heart ailment and is at present convalescing in the Soviet Union. He arrived in Moscow on May 8 for an emergency meeting of East European leaders—the ones loyal to Moscow—to discuss measures to put a brake on the progressive changes in Czechoslovakia.

The Yugoslav party paper Borba says that this meeting was called on Ulbricht's demand—dictated by fears of his own position and to save the unity of the Communist camp, or at least that part of it which can still be saved.

There are clear indications that the Soviet leaders are worried about the swift-moving East European scene.

* * *

The sudden arrival of Soviet Premier Alexei Kosygin in Prague, in the footsteps of a Soviet defence delegation, shows that Moscow is determined not to let Czechoslovakia slip away as a member of the Warsaw Pact.

Military co-operation between Czechoslovakia, Poland and East Germany—the pillars of the Warsaw Pact—is a foundation of the Soviet Union's position in the Baltic and constitutes their base of attack and defence vis-a-vis Western Europe. This is perfectly understood in Prague, from all evidence available.

The removal of Ulbricht, the very last of Stalinist rulers, who arrogantly claimed to be the spokesman and liaison officer between East European Communist countries and the Kremlin, will greatly help to calm down tensions in that area.

The Russians themselves have always looked to Ulbricht because of his despotic and autocratic nature as the man who could hold down East Germany in their interest with no questions asked.

Any successor to Ulbricht would have to pursue a more flexible and less intransigent line both at home and toward Bonn and the West. This would mean that the Russians would have to engage in a throroughgoing reappraisal of their attitude not merely towards Czechoslovakia and Romania but towards the whole Central European complex.

(London Observer Syndicate)

Motley Armada

Daring Yachtmen Challenge Atlantic

By CHRISTOPHER BRASHER from Plymouth

WITH heavy rain, a calm sea and a vast armada of spectator craft, Plymouth said goodbye to 34 men, one woman and a dog who set sail at 11 a.m. June 1, bound for the New Lands of North America.

Ahead of them lay 3,000 miles of turbulent ocean, at least a couple of gales and the loneliness of a singlehanded passage which may last 20 days for some, or 60 days for others. They do it for no material reward, but merely for their own satisfaction in attempting one of the boldest undertakings in this modern world.

This is the third in this series of singlehanded transatlantic races which started eight years ago as a challenge — for half a crown — between Lt. Col. "Blondie" Hasler, one of the two surviving "cockleshell heroes" of the Second World War, and Francis Chichester. With sponsorship from the London Observer and impecable organization by the Royal Western Yacht Club, the race has grown from five starters in 1960, to 15 in 1964, to 35 from nine different nations in 1968.

Despite the size of the fleet, it was the best organized start of all, with the Navy and the Royal Marines sweeping the course clear, shepherding the yachts round Plymouth breakwater and out into the open ocean. Once they got there, with launches and yachts and dinghies milling around every entrance, the pattern started to emerge.

* * *

With just one hour gone and at least 480 still to go, Eric Tabarly, the small, bull-necked French Navy lieutenant, sailed into the lead in his startling and stark Pen Duick IV.

Pen Duick IV is a trimaran (a three-hulled boat) rigged as a schooner. It is huge for one man to handle, 67 feet long, hunched and powerful like its owner, yet making him look like an insignificant dot in his orange oilskins. When it appeared in Plymouth harbor it made the hearts of the other competitors sink for it has the very look of a winner, if, and it is a big "if," its rigging stands up to the North Atlantic. It has hollow wing masts which rotate in the wind and the experts look and wonder.

Tabarly is the man who won in 1964, beating Sir Francis Chichester, the 1960 winner, by a huge margin despite the fact that his self-steering gear broke early in the race and he had to steer Pen Duick II across two-thirds of the ocean.

Tarbarly is also the man who led the race in 1964 from just beyond the breakwater, as he did Saturday, and he increased that lead all the way to the finish at Newport, Rhode Island.

* * *

Just behind him were two other Frenchmen, Alain Gliksman, editor of the magazine Nepture Nautisme, in his sleek conventional moon-hulled Raph, and Joan de Kat, in his black-hulled trimaran, Yaksha. De Kat has a woman's name and compensates for it with a beard that looks as if it has come out of a music hall make-up box and been stuck on with glue. He is only 27 and confident that he can cross in 20 days. Compare that with Chichester's first crossing in 40 days and Tabarly's winning time in 1964 of 27 days — such is the progress in yacht design.

Behind them, a bright yellow dot in the midst of the milling fleet, came Cheers, sailed by Tom Follett, the 50-year-old American electronics engineer who looks like a smaller version of Ernest Hemingway. He gave up electronics many years ago to become a professional yacht deliverer.

Cheers is my favorite entry. So unconventional, so beautiful a boat, so professional an organization backed by "the Cheers Project Team" co-ordinated by the owner, Jim Morris, a young man who lives in the Virgin Islands and calls himself a "retired banker." There must be a lot of money in his home town of Denver, Colo., for a man to be able to retire so early.

(OPNS-Copyright)

Today In History

By THE CANADIAN PRESS

First World War: Fifty years ago today — in 1918 — Allied forces holding the flanks of the Aisne-Marne-Reims salient attacked north of the Aisne capturing the village of Le Port, inflicting heavy losses on the enemy. British troops recaptured the village of Bligny.

Second World War: Twenty-five years ago today — in 1943 — the French Committee of Liberation announced formation of an 11-man cabinet to govern until a provisional government was established upon liberation of France. Allied bombers attacked Wewak, Madang, Lae and Mumbo, Japanese New Guinea bases. Canada's navy minister announced Britain had given Canada four destroyers.

Communities Urged To Integration

As a resident of Greater Victoria, I am interested and amused to note the indignation of elected municipal leaders each time this community fails to receive due recognition of our population as a separate entity from Victoria. It appears that people all across Canada are to be expected to understand the complexity of four municipalities retaining their separate identities and regulations. Mapmakers and statisticians who make this "error" would have difficulty in showing four cities with the boundaries interlocking as they do. Why do people resist amalgamation? The entire southern end of Vancouver Island could and should be called Victoria and we would then avoid the fragmented approach to progress which is so costly and so evident today.

Elected leaders quickly say we do not need amalgamation because we now have regional boards but progress along this road is painfully slow in this region. I was pleased to see the address by the Hon. D. Campbell, minister of municipal affairs, when he listed aspects which should be handled by regional boards. What is holding up the progress in this capital region?

While some plans for development of parks are taking place, no overall plan for recreational facilities is evident. We have a crisis in lack of adequate swimming areas and no planned development for indoor pools because four municipalities cannot co-operate on how many are needed, where they should be and who should pay for them.

Tourism is a major industry in B.C. but we have a severe shortage of camping facilities for the tourist. This could be a project which could be jointly supported and would encourage tourists to stay longer in the area. When figures are easily available on where money is spent in communities by tourists, it is really amazing that Saanich Council refused to support tourist promotion with a grant request of only $3,000. Are we to put up a sign at the boundaries saying no tourists needed?

There are many more examples which could be cited but in addition there are situations where municipal funds are wasted because of overlapping responsibilities of each municipality. A recent example is that of the portable classrooms for the Greater Victoria School Board which have to be inspected by 13 separate inspection departments.

What we do need in this area — and now — is a well-planned development on Southern Vancouver Island involving taxation. This would ensure progressive development to stated objectives for the benefit of all residents. Integrated development will save taxpayers a great deal and would help all residents to feel a part of one growing community in which we can take pride.

ROSS REAGAN,
1025 Trans-Canada Highway

Our Readers' Views

To be considered for publication in whole or in part, letters must be on subjects of general interest, and if signed with pen-names, must be accompanied by writer's name and address. Preference will be given to those that are brief.

* * *

A Choice of Examples

Over the air this morning I heard that another labor union had voted 94 per cent to strike unless they get another substantial raise, which clearly shows the tendency that has prevailed was set a little over four years ago by the federal government representatives at Ottawa showing the "80 per cent" increase from $10,000 to $18,000.

We could profit here in Canada from the example of France, especially the situation in Paris with the leader, President de Gaulle, at his wits' end with the revolution.

I recall Walter Reuther, the labor leader who engineered the labor strike with the Ford Company — after it was settled, Reuther boastfully announced that these employees were the highest paid individuals "in the world" today.

I would ask how long does business last with any country — or even with any store around us, for that matter — when we have examples like Japan showing today what can be accomplished by peaceful means.

Let us strive to learn from good examples — it is much better, I think.

HARRY WYER,
234 Vancouver St.

* * *

Plea for Protection

I hope there were many watching the program . . . last Friday. A Mr. Doyle, president of the Society for the Protection of Laboratory Animals was interviewed.

He made it clear that his group was not opposing research involving vivisection, but was seeking to insure that so much needless cruelty as now accompanies this branch of science, would be reduced to the absolute minimum by strict government supervision.

The S.P.L.A. will have a bill presented to Parliament which will:

1—Allow dealers in animals destined for research to operate only under licence, in regularly inspected premises, with stiff penalties for infringement or for the stealing of domestic pets for this trade.

2—Require all establishments where animals are used for research to be registered and to keep records of all steps involved in each such experiment, i.e. names of scientists performing experiments, with purpose of same; number of animals to be used and ultimate fate of same animals.

3—Insist that a properly constituted body of animal workers such as the S.P.C.A. or Humane Society, shall have full and free access to any laboratory where animals are used, at any time.

Mr. Doyle stated that at the present time there is less protection for research animals in Canada than anywhere else in the so-called civilized world, and he suggested that we could all help to alleviate the present horrible and often pointless suffering involved by writing to our prospective M.P.'s to urge their support of Mr. Doyle's bill.

GERTRUDE E. BENNETT,
South Pender, B.C.

* * *

Authority in Question

This is written after a reading of your "SFU Stays Censured until Reforms Come."

With reference to the coming of these reforms — as suggested by the CAUT — the general understanding is that the democracy which we claim as our own comes as a consequence of "the sum total of human knowledge." This total is what SFU and other free universities are adding to.

The corollary of this understanding is that in a true democracy the authority of the universities would be necessarily and unexceptionably final — above that of other governments and outside boards of governors.

I think that the students and rebellious faculty members of SFU should be listened to very carefully.

C. S. CARLSON,
777 Blanshard St.

* * *

A Query From Glasgow

Mr. A. R. Forrester of Glasgow who was in Victoria visiting his daughter just over a year ago, has asked me if I can help him compile a list of former students of Glasgow Academy now living in these parts.

He is assembling a list of overseas former pupils for publication in the next issue of the Glasgow Academy Chronicle.

Any information will be passed on by the undersigned to Mr. Forrester.

HARRY W. YOUNG,
4185 Quadra St.

* * *

Lawn Signs Defended

In your editorial, "Bylaw Defiance," you try to make out that we in the New Democratic Party are doing something wrong, spiritually if not legally, in encouraging our supporters to display lawn signs. On the contrary, citizens not only have the right to erect lawn signs but Parliament expected them to do so, according to the Supreme Court of Canada, in McKay vs. the Queen, 1966. Democracy is strengthened by the open participation of individuals in the election process.

Also, the New Democratic Party, which makes no secret of its financing, spends much, much less on campaigns than the old parties. We cannot afford to buy television advertisements in Victoria but we can afford to supply materials to volunteers who make our small signs. If citizens were not free to erect such signs, any party which did not have the financial support of our wealthiest citizens and corporations would be left at an even greater disadvantage.

DR. HARVEY RICHARDSON,
4497 Arsens Place

Humphrey, Ted Kennedy May Link to Help Party

By HARRY KELLY
From Washington

After the horror of Robert F. Kennedy's death fades, a quiet bandwagon bearing the name of Hubert H. Humphrey will start rolling for Chicago.

As a gesture of Democratic party unity and political reconciliation it may also carry the name of Senator Edward M. Kennedy as the vice-presidential choice.

★ ★ ★

But the odds are heavily against Senator Eugene J. McCarthy or any coalition of Kennedy and McCarthy supporters stopping it.

Humphrey's connections with the party's power centres — the party regulars, the labor leaders and the ethnic groups — are so deep that even before Robert Kennedy's murder there were estimates Humphrey could win the nomination on the first ballot at the national convention in Chicago in August.

★ ★ ★

But yesterday the political strategists didn't want to talk politics.

There is no likelihood of any public political activity among Democrats for a couple of weeks, certainly nothing that involves the usual hoopla of bands, bunting and stumping.

★ ★ ★

Kennedy

★ ★ ★

Humphrey

But it may be that the death of Kennedy will start enough of his supporters and politicians now neutral — such as Chicago Mayor Richard J. Daley — moving toward Humphrey that he'll need to do little if any political barnstorming before the convention opening Aug. 26.

With Kennedy's death, McCarthy becomes the sole leader of the Democratic dissidents and young rebels protesting the policies and attitudes of the Johnson-Humphrey administration.

★ ★ ★

But it is unlikely that all the Kennedy forces will switch their allegiance to the McCarthy banner. Some of them, including such political professionals as Lawrence F. O'Brien, will probably join Humphrey.

With Ted Kennedy, the Massachusetts senator and younger brother of Bobby Kennedy on the Humphrey ticket, the loyalty gap between the Humphrey and Kennedy suporters would be at least partly bridged.

Even before Robert Kennedy's death, Humphrey did not discourage speculation he might turn to Edward Kennedy as a running mate. And as far back as two years ago he discussed with friends the possibility of a Humphrey-Ted Kennedy team in the future.

★ ★ ★

Humphrey has genuine affection for the younger Kennedy and his wife, Joan.

A major question now: What is the real measure of the McCarthy strength and will he move aggressively to try to rally anti-administration elements in the party against Humphrey?

★ ★ ★

Or will he try to reach some kind of accommodation with Humphrey? Humphrey and McCarthy are political allies from Minnesota and have remained friends — and in touch — despite public differences on President Johnson's Vietnam war policy.

Urgency In People's Cry

Threat to Democracy Americans' Real Fear

By ROD CURRIE, from Washington

"Let us—for God's sake—resolve to live under the law."

This stark appeal by President Johnson has underlined the real fear in the hearts of many Americans today that the vital organisms of their form of democracy are in jeopardy.

Unlike the national feeling of grief after President Kennedy's assassination, or the outrage that manifested itself in flaming riots after the slaying of Dr. Martin Luther King, the dominant emotion this time is restive, creeping fear.

There is an urgency in the people's cry that something be done fast. And there is frustration in the knowledge that if anything can be done, it certainly cannot be done fast, given the form of government they seek to preserve.

★ ★ ★

Although this atmosphere is reflected in a wide sampling of public and press reaction to the assassination of Robert Kennedy, many other Americans feel such broad generalizations serve only to stampede the country's senses in a time of high emotion.

Still it cannot be denied that dedicated men—particularly those who stir strong emotions as did Senator Kennedy—may be deterred from public life.

As Johnson pointed out, 200,000,000 Americans did not strike down Robert Kennedy. Nor did they kill John Kennedy or King.

Nonetheless, there is some alarming, mysterious quality about American life that gives the country the image of a berserk cowboy in the tawdry tradition of the Old West.

With the evolution in recent years of more distinctly defined and articulate racial and economic groups, all pressing their special interests, there seems to be an accompanying decline in respect for the traditional—although slow—mechanisms for change.

There is abroad in the land a revival of the old frontier philosophy that might is right and the six-shooters of today are student rebellions, riots and assassinations. Many thoughtful Americans are sympathetic with the demands of students and, to a larger degree, of minority groups.

★ ★ ★

Although they deplore their methods, recent history has demonstrated repeatedly that nothing gets results as fast as a riot.

But as one eminent psychiatrist observed, "in France they can riot for three weeks and only two people are killed—can you imagine how many would be killed here?"

As Americans indulge in another orgy of self-laceration and soul-searching, the president has announced appointment of a commission to study what it is in the nature of the American people and their environment that "makes possible such murder and violence."

★ ★ ★

Americans show little enthusiasm for it. To them, also, the rush of Congress finally to act on a gun-control bill severely watered-down from the version Senator Kennedy advocated, is somewhat of an embarrassing anti-climax.

To Americans, as to outsiders, it is incredible that while polls show 73 per cent of the people favor gun registration, it is impossible to get stiff legislation in the face of opposition led by the influential National Rifle Association.

Mideast on Brink of Disastrous Plague

Locusts Breed for Attack

By BRYAN SILCOCK
From London

The Middle East is on the brink of the worst plague of desert locusts for many years.

In almost total recession for most of the 1960s, the locusts are now multiplying rapidly, particularly around the Southern end of the Red Sea and in the interior of Saudi Arabia. In the next two or three months huge swarms are almost certain to spread Westward into Africa and Eastward into India and Pakistan.

★ ★ ★

The maps at the anti-locust research centre in London, which runs a world-wide information service sponsored by the UN Food and Agriculture Organization, show a sinister resemblance between the situation today and that in 1950, when a series of plagues began and died only at the beginning of the present decade.

★ ★ ★

Exceptionally heavy rainfall in the Southern Red Sea region last autumn and winter is the chief cause of the crisis. It provided ideal conditions for the locusts, which are always present, to multiply fast. In warm, wet weather an egg can become a sexually mature adult in as little as 10 weeks, and breeding is continuous.

At the end of last year the FAO issued a special warning about the situation. Today it is far worse. With the hotter weather in April the locusts began to migrate over the mountains bordering the Red Sea, particularly into Arabia where further exceptional rain in April and May maintained their high rate of multiplication.

Swarms from this source, the anti-locust research centre warned recently, must be expected in June and July over a wide area.

Even without this menace the situation in East Africa would be very dangerous. More than 50 swarms were reported in the Northwest of the Somali Republic and nearby in April. One covered at least 250 square miles. Again, exceptionally heavy rain is helping them to breed.

Locusts are also breeding quickly enough to produce swarms in Iran and Pakistan and on the slopes of the Atlas mountains in Northwest Africa.

★ ★ ★

With aerial spraying and modern insecticides (a fifth of an ounce of Dieldrin is enough to kill all the locusts on an acre) the countries likely to be affected are better equipped now to deal with locusts, but there now seems to be virtually no chance of avoiding another plague.

A few years ago when the locusts were in recession there were hopes that control measures had reached a stage where further plagues could be prevented. But the vast area that has to be kept under observation, its inaccessibility and the lack of resources have frustrated them.

★ ★ ★

And Saudi Arabia remains a black spot. As there is so little agriculture the government is not very concerned about locusts and does not even have an aerial spraying unit. When the Iranians wanted to bring in theirs recently they were refused — for political reasons.

U.S. Doctors Prone To Commit Suicide

By WILLIAM OSLER, of The London Sunday Times

As a group, doctors are particularly prone to commit suicide.

High rates of suicide among doctors are known to occur in countries as diverse as Britain, Denmark, Italy and the United States.

One obvious reason why doctors take their own lives is that they can easily get hold of poisonous drugs. But this is not the complete answer, for a recent study in the U.S. showed that there, guns were used almost as often as drugs. Another suggested explanation is that doctors are so used to death that it holds fewer mysteries for them.

Looking into 249 cases of American doctors who killed themselves between May, 1965, and December, 1967, Dr. Paul Blachly of Oregon University found that their average age was 49, although no fewer than 53 were in their 20s or 30s.

His survey, reported in the current issue of World Medicine, also analyzes the suicide rates for different types of doctors. He found that the annual figures varied greatly—from pediatricians (much the same as the general population) to psychiatrists, who were six times as likely to kill themselves.

Weekend Budget Specials at SAFEWAY

CANADA SAFEWAY LIMITED

Beef Chuck Steak 49c
Full Cut. Bone in. Canada Choice, Canada Good, lb.

Pork Loin Roast 59c
Fresh Government Inspected. Large end, lb.

Dalewood Margarine
For Baking or Cooking. Economical, lb. 5 for 95c

Bel-air Strawberries
Frozen. 15-oz. pkg. 3 for 1.00

Town House Whole Tomatoes
Choice Quality. Serve Hot or Cold. 28 fl. oz. tin 2 for 59c

Taste Tells Green Peas
Choice Quality. Assorted. 14-oz. tin 3 for 49c

White Magic Bleach
Safe for Nylon, Rayon or Dacron. 64-oz. plastic 39c

Breakfast Gem Medium Eggs
B.C. Farm Fresh. Grade A2 doz. 69c

Bananas
No. 1 Quality. Plump and firm. Serve with Snow Star Ice Cream 4 lbs. 49c

Whole Watermelon
Fresh, Imported—Refreshing, Delicious, lb. 10c
Cut—lb. 12¢

Empress Peanut Butter
Homogenized, Regular or Chunk Style. 48 fl. oz. tin 89c

Empress Creamed Honey
No. 1 Quality. Delicious on Toast. 4-lb. plastic 99c

Manor House Meat Pies
Frozen—Beef, Chicken or Turkey
4 8-oz. pkgs. 89c

Lucerne Sherbet
Vanilla ice cream with orange sherbet or Vanilla ice cream with raspberry sherbet.
3 pint cartons 65c

Sockeye Salmon
Ocean Spray. 7¾-oz. tin 49c

Airway Instant Coffee
Special Offer! 12-oz. jar $1.39

Medium Cheese 69c
Best Buy. Cheddar. 16-oz. pkg.

Prices Effective June 7 and 8
In Victoria and Sidney
WE RESERVE THE RIGHT TO LIMIT QUANTITIES

SAFEWAY
CANADA SAFEWAY LIMITED

Hydro Given Go-Ahead for Railway

Continued from Page 1

railway will make Roberts Bank the gateway to the Pacific not only for Canada but for a large portion of the U.S. as well.

Unit trains travelling on the CPR mainline will cross the Fraser River at Mission and travel by branch line to the U.S. border at Huntingdon as far as Clayburn where the CPR tracks join Hydro's industrial line.

STEEP GRADE

There is an eight-mile stretch of Hydro tracks which has grades too steep for the unit trains, said Commercial Transport Minister Frank Richter. This stretch will be rebuilt over a new 9½-mile route and other sections of the existing Hydro line will be strengthened at a total cost of $3,000,000.

The new port railway proper, 17 miles in length, leaves the Hydro main line just west of Cloverdale. It will connect with the Great Northern tracks at a point near Mud Bay where the railroad connecting Seattle and Vancouver runs alongside the freeway.

The minister said it hadn't been decided whether the highway would go over or under the tracks. In the case of the road leading to the Tsawwassen terminal, however, he said it was likely the road would pass under the tracks.

Between Mud Bay and Point Roberts, the tracks will run along a sea dyke, then turn sharply across a mile or two of rich agricultural land in the Fraser River delta before entering the 2,000-acre industrial reserve the provincial government has created along the shore at Roberts Bank.

Mr. Richter said the route had been carefully chosen to bring about a minimum disruption of agricultural activities in the area.

Officials indicated the other major highway crossing, over the King George Highway in Surrey, might initially be a level crossing like the one which carries Hydro tracks across the same highway at nearby Newton. They said only one train a day in each direction would be using the port railway in the initial phase.

The right-of-way for the new railway will be about 500 feet wide in most places, said Mr. Richter, forming a corridor which will also carry a highway connection to the superport as well as 60,000-volt Hydro transmission lines and possibly future provision for pipelines.

Power from the Hydro high-voltage line to the U.S. border, which parallels Scott Road, will have to be taken to the port site by late this fall when dredging is scheduled to begin. Mr. Richter said the ability to meet this schedule would be vital if the decision was made to use dredgers powered by electricity.

Personal Bid Advocated

In an electronic era, personal canvassing is the way to get people out to vote, in the opinion of Victoria NDP candidate, Dr. Harvey Richardson.

He and his supporters spent Thursday knocking on doors, giving voters a chance to ask questions face to face.

"If canvassers take the trouble to talk to people they feel their vote is important enough to cast," he exclaimed.

Tighter Bill Asked

WASHINGTON (UPI)—The House passed a bill containing limited firearms controls Thursday but President Johnson at once pleaded with Congress for the far broader restrictions on all gun sales that Sen. Edward Kennedy proposed three weeks ago.

Just after the House by a vote of 368-17 sent the anticrime bill with its restrictions on the sale of pistols and revolvers to the White House, the Chief Executive went on television and asked for a stronger measure covering rifles and shotguns "in the name of sanity."

They Took His Shirt

SQUAMISH (CP) — There are always Canadians who let the government know they don't like paying income tax, says Revenue Minister Jean Chretien.

He told a meeting that one man managed to get his return in by the April 30 deadline, but his cheque was written on his shirt.

Mr. Chretien said the government is always anxious to get money, and honored the cheque.

SIGHTSEEING

Aboard 65'

Mv. LAKEWOOD

3½ hours $2.85

See Victoria's Changing Skyline

★ Cruise the Straits.
★ Watch the big fish being caught.
★ Free Coffee.

TWO TRIPS DAILY

SAT., SUN. — 9 a.m. and 1:30 p.m.

RESERVE NOW

Oak Bay Marina

1327 BEACH DRIVE 386-3445

"The incredibly smooth rye."

Grand Prix

FROM CALVERT OF CANADA

THIS ADVERTISEMENT IS NOT PUBLISHED OR DISPLAYED BY THE LIQUOR CONTROL BOARD OR THE GOVERNMENT OF BRITISH COLUMBIA.

Woodward's Equipment for an Active, Sporting Summer

Roadster Bike

Girls' or boys' bike. With sure-stop coaster brakes and strong frame. Available in red or blue.

Sale Price 42.88

3-Speed Bicycle

A top bike made for Woodward's features finger-tip controlled brakes. Top quality tires, Stormy Archer gears, tourist bag, chain guard. For girls and boys in blue or red.

Sale Price 49.88

Tennis Sets

Olympia—Olympia racquet with adjustable press and three cotton balls. Sale Price 3.99

Windsor — Windsor racquet with adjustable press and three cotton balls. Sale Price 5.99

Badminton Set

A fun-packed set including racquets, 2 shuttle cocks, net and poles. Sale Price 3.66

Shuttlecocks

For outdoor use. 4 for 29¢

Badminton Racquets

With steel shaft.
Jet Power style 3.98
De luxe style 4.98

Tennis Racquet

Spalding — Ashley Cooper 6.44
Mercury Slazenger .. 9.88
(Not illustrated)

Woodward's Sporting Goods, main floor

Woodward's Refresh Your Garden with a Melnor Sprinkler

melnor

MARK OF QUALITY

Oscillating Sprinkler

Waters rectangular areas up to 2,500 square feet. (39'x65'.) 9.99

3-Way Multi-Spray Sprinkler

Fingertip dial adjustment for precision watering of huge 85' circles, big 64'x64' squares or large rectangular areas up to 54'x72' 9.95

Brass Jet Nozzle Sprinkler

Even water distribution and controlled spray are ensured. Waters rectangular areas up to 3,500 sq. ft. (50'x70') 15.99

Large Oscillating Sprinkler

Waters rectangular areas up to 2,800 sq. ft. (40'x70') 11.69

Small Oscillating Sprinkler

Waters rectangular areas up to 2,200 sq. ft. (34'x65') 7.99

Turret Sprinkler

Turn the turret and this handy sprinkler waters your choice of four different lawn shapes. Large square up to 30'x30'. Rectangular areas up to 20'x40'. Long narrow strips up to 5'x50' and 10'x50' 5.28

Mow 'n' Trim

- 3½ h.p. Briggs & Stratton engine.
- Rewind starter.
- Whitewalls and hub caps.
- Gas gauges and oil minder.
- Finger-tip height adjustment.

89.95

Green Valley 10-6-4

Green Valley lawn and garden builder is a favourite because of successful results and easy application. Spreads quickly and evenly without raising dust. Provides fast, long-lasting plant nutriments.

50-lb. sack 4.75

Green Valley "Killum"

An immediate and long-lasting lawn food with high potency weed killer for control of all lawn weeds, including chickweed and clover. Concentrated 25-lb. bag covers 5,000 square feet of lawn 6.75

18" G-E De Luxe Rotary

This fast-cutting electric rotary mower features:

- Finger-tip height adjusters, fold-away chrome swing-over handle.
- Lightweight cast aluminum housing.
- Push button start and stop

Sale Price 74.99

Ready Your Car For Vacationing

BRAKE LINING

Be assured of safe driving! Have your car inspected now at "no extra charge." We install only top quality lining bonded to factory-inspected shoes. Ensure your passengers of smoother, easier, safer stops with these custom-engineered brake linings.

Price includes: • New Lining • Inspection • Wheel Pack • Wheel Bearing Inspection

For Chevrolet, Pontiac, Ford, Meteor. SALE PRICE, installed 20.88

For other Canadian and most European cars. SALE PRICE, installed 23.88

OPEN 6 DAYS A WEEK

Kool Cushion

King-size heavy-duty cushion. Size 22"x38", guaranteed for 2 years. Fibre-weave cover.

Sale Price 5.88

Nylon-Foam Seat Cover

Foam-backed nylon stretch covers that are stain-repellant, tub-washable. For standard or compact cars.

Sale Price, each 4.88

Vacuum Cleaner

For autos, boats, trailers. 12 Volt, wide and tapered attachments for powerful action.

Sale Price 6.88

—Woodward's Auto Accessories and Service Centres, Main Floor

Getting it at Woodward's is Your "Best" Guarantee

Woodward's, Mayfair, Phone 386-3322; Cobble Hill, Duncan, Ganges, Gulf Islands, Jordan River, Zenith 6544 (Toll Free). Store hours: 9:30 a.m. to 6 p.m. Evening shopping Thursdays and Fridays 'til 9. Closed Mondays.

Take the Bus Service From Downtown Right Into the Mayfair Mall

Leaves Douglas and Yates every 15 minutes. Times — Thursday and Friday 'til 9 p.m. Tuesday, Wednesday, Saturday — 8:45 a.m. to 6 p.m.

Woodward's Sounds of Quality for . . . GRADUATION GIFTS

Transonic '777' Recorder
. . . with AM / FM RADIO

A gift to provide years of pleasure and usefulness! The "Sound of Quality" in a TRANSONIC "777" tape recorder with features bound to be appreciated:

- AM/FM Radio
- Tone Control.
- Powerful 12-Transistor Chassis.
- Record and Battery Check Meter.
- Complete with Remote Control Microphone, Batteries, Tape.
- Direct Recording from AM or FM Radio.
- Monitor Circuit.
- Compact Model 2½" H, 9½" W, 8½" D.

PRICE

99.95

A.C. Adapter, 9.95 Extra

TRANSONIC '555' Recorder

Another Transonic model . . . sure to be a great "hit" with the graduate . . . features:

- Reel-to-Reel Recorder with 2-Speed Combinations, 1⅞"-3¾".
- Records directly from the built-in, 8-transistor radio.
- Monitor switch, tone switch, earphone jack.
- Recording level lamp.
- Complete with dynamic microphone, earphones, batteries.
- Handsome, slim-line design.

Price **59.95**

A.C. Adapter 9.95 Extra

TRANSONIC '999' Recorder and Stereo Radio

If you're set on giving your graduate the finest in sound . . . give this "TRANSONIC" combination tape recorder and stereo FM/AM Radio! It's great . . . for rich, resonant sound and smooth performance!

- A top quality stereo cassette recorder with detachable speaker system for use indoors or outdoors.
- Solid state 23-transistor chassis.
- Plays up to 1½ hours on 1 cassette.
- Vertical styling with push-button operation.
- Records directly from AM/FM radio.
- Stereo — meters, tone control, monitor circuit, AFC switch.
- Complete with 2 dynamic mikes, cassette tape and batteries.

Price **179.95**

Woodward's Electronics, Second Floor

SALE! Big Savings On Refrigeration Units!

7 cu. ft. Chest Freezer

A compact, convenient freezer, ideal for the small family, and for use in your apartment or summer cottage.

- 7 cu. ft. capacity, 250-lb. storage.
- Removable storage basket.
- Adjustable cold storage.
- Wrap-around freezer coils.
- Seal-tight lid.

SALE PRICE **158.88**

Frost-Free Westinghouse

Manufacturer's Clearance

Take advantage of savings on this sharply reduced Westinghouse!

- 124-lb. storage, frost-free freezer.
- 10-Position adjustable shelves.
- Large meat keeper.
- De luxe door storage.
- Slim-wall construction for less floor space, more storage space!

SALE PRICE ... **358.88**

Woodward's Major Appliances, Second Floor

Store hours: 9:30 a.m. to 6 p.m. Evening shopping Thursdays and Fridays 'til 9. Closed Mondays.
Woodward's Mayfair Phone 386-3322; Cobble Hill, Duncan, Ganges, Gulf Islands, Jordan River, Zenith 6544 (Toll Free).

Hairline Cracks Mentioned In Sub Hearing

NORFOLK, Va. (UPI)—A former crew member of the lost submarine Scorpion testified Thursday he overheard talk by other seamen of "hairline cracks" in the doomed vessel's hull.

The court of inquiry that questioned him apparently was unable to evaluate his testimony because it was based on casual hearsay.

The navy said Wednesday the nuclear submarine, last heard from May 21 and overdue here since May 27, was presumed "lost in the depths of the Atlantic" during an undersea voyage from the Azores.

At the nearby naval base chapel, in the late afternoon, Rear Admiral James Kelly, chief of navy chaplains, told those attending a memorial service: "Truly these men are peace makers, effective deterrents of war because of their mobility while hidden in the depths of the ocean."

Other witnesses at the hearing, submarine officers based here at the Scorpion's home port, described the vessel as "smart" and her 99-man crew as "excellent"—well trained with high morale.

Petty Officer First Class Joseph Underwood, who left the Scorpion for personal reasons while it was still in the Mediterranean, said he knew of nothing wrong with the Scorpion, except that he had heard some hands talking about "painting some hairline cracks around the engine room."

The seamen, he said, were "just shooting the breeze" so he did not attach any importance to the conversation.

"You were not concerned enough at the time to report it to anyone?" an officer of the court asked.

"No, sir," Underwood replied. "If I had thought it had been in the pressure hull it might have been different."

Officer 'Joined' Plotters

NEW YORK (UPI) — A police undercover agent who infiltrated a group of suspected Negro terrorists in Queens testified Thursday he once made a speech for the group prepared by his police superiors.

Detective Edward Howlette, 25, drew a murmur of disbelief from the courtroom when he said his speech on the "disenchantment of Negro servicemen" was formulated by his superior officers.

Howlette said the speech, delivered on a street corner, was contrary to his own views and experience in the air force.

Howlette made the statements under cross-examination by the defence on the fourth day in Queens Supreme Court of the trial of Herman Ferguson and Arthur Harris on a charge of conspiracy to commit murder in the first degree.

Cancer Link Found in Filter

WASHINGTON (CP) — The Washington Post says U.S. scientists have reported that the Strickman cigarette filter releases microscopic particles of a substance chemically linked to another plastic indicted as a cancer-causer.

However, the story quotes a spokesman for the National Cancer Institute as saying the substance, polyurethane, is generally not considered a carcinogen. Although its relative, urethane, was indicted 20 to 30 years ago as a cause of lung cancer in test animals, the polyurethanes have not been exhaustively tested, the paper says.

★ ★ ★

Hazelton Laboratories Inc., Falls Church, Va., did the testing for the Philip Morris Co. and results were reported Tuesday by Paul D. Smith, vice-president of the company, to U.S. and Canadian authorities. The brand tested was Richmond cigarettes now being marketed in Canada.

Smith's report said: "It is concluded that the granular material in the middle portion of Richmond-Strickman filter cigarettes passes in the smoke stream of these cigarettes. . . ."

Ten Charged

Lawyers Lose

VANCOUVER (CP) — Ten men accused in a kidnap-torture case were committed for trial Wednesday after a battery of defence lawyers argued there was insufficient evidence.

Due to face Supreme Court trial June 17 are David Black, 24; Herbert Spivey, 21; Victor Gregory, 25; Charles Dumont, 27; William Arthur Cross, 23; Ernest Small, 28; William Binns, 20; Laverne Schmidt, 25; Gary Wilbur, 22 and Robert Pearson, 17.

★ ★ ★

Immediately after Magistrate Maurice Mulligan ordered committal, three accused out on bail—Black, Pearson and Wilbur—were taken into custody.

Chief evidence came from James Cannan, 20, who alleged he was kidnapped from outside a Vancouver cafe last February and subjected to a night of torture and bestiality in a building said to be the headquarters of the Satan's Angels motorcycle club.

New Home Recipe Reducing Plan

It's simple how quickly one may lose pounds of unsightly fat right in your own home. Make this home recipe yourself. It's easy, no trouble at all and costs little. Just go to your drug store and ask for four ounces of Naran Concentrate. Pour this into a pint bottle and add enough grapefruit juice to fill the bottle. Take two tablespoons full a day as needed and follow the Naran Plan.

If your first purchase does not show you a simple easy way to lose bulky fat and help regain slender more graceful curves; if reducible pounds and inches of excess fat don't disappear from neck, chin, arms, abdomen, hips, calves and ankles just return the empty bottle for your money back. Follow this easy way endorsed by many who have tried this plan and help bring back alluring curves and graceful slenderness. Note how quickly bloat disappears—how much better you feel. More alive, youthful appearing and active.

Long Awaited Book Now Available!

"THE QUEEN CHARLOTTE ISLANDS" — 1774 - 1966

By Kathleen E. Dalzell

240 P.P. 86 Pictures. Maps and Index. $12, Plus Sales Tax

Contemporaneous with George Nicholson's

"VANCOUVER ISLAND'S WEST COAST"—1787 - 1962

256 P.P. 110 Pictures. Maps, Index and List of Shipwreck's. Now in Its Fifth Printing. $10, Plus Sales Tax.

VANCOUVER ISLAND DISTRIBUTOR (BOTH BOOKS) GEORGE NICHOLSON, 930 ROCKLAND AVE., VICTORIA, B.C.

AT ALL BOOK STORES

Woodward's

FATHER'S DAY June 16

Leather Utility Kit

by Cooper Weeks

This attractively-styled utility case is one of the leather specialties Cooper Weeks features, in time for Father's Day. It's a large size, with zipper closure and waterproof lining.

5.88 Sale Price

Cooper-Weeks

Utility Kit — This genuine leather hand-stained hide features an inside zipper pocket and waterproof lining 7.50

Jumbo Utility Kit — Genuine leather and hand-stained hide are featured in this collapsible jumbo kit. Zipper closure and waterproof lining 12.00

Fitted Utility Kit — Complete with fittings, this genuine leather, jumbo-size kit is hand-boarded hide. Zipper closure. 14.00

Tilley

Utility Kits—These kits feature moulded design with firm sides, zipper closing, wet back pocket and waterproof lining. Genuine leather. Sale priced in time for Father's Day.

Woodward's Men's Toiletries, Main Floor

Schick Shavers to Please Dad

Sale Priced for Savings

Custom Electric Shaver

Schick shaver that's designed to give years of service. Features include: Twin, self-sharpening, stainless steel heads, and a comfort control button. An exceptional price for this shaver. Sale Price 16.88

Cordless, Battery Operated

Take it anywhere, this Schick shaver recharges on 110 to 240 volts, and features stainless steel heads, comfort control adjustment and break-resistant shaver case. Sale Price 27.88

Cord/Cordless Shaver

Use it with or without a cord. It will shave you anywhere, anytime. Recharges on 110 volts, has twin stainless steel shaving heads, adjustable for your own skin and beard conditions, plus shatter-proof nylon case. Sale Price 29.88

Super 3-Speed Shaver

Adjust the head and choose the speed that gives you the best shave. Features two stainless steel heads that are self-sharpening, plus break-resistant nylon shaver case. Sale Price 22.88

Buy your shaver at a Woodward's Shaving Centre, where you get a two-week home trial. All Shavers carry a one-year guarantee.

Woodward's Sale of

BRITISH SHOES

Take advantage of the savings on these fine British Shoes. Balmorals, Mocassins, Brogues, Loafers and Casuals. Buy a pair for any occasion. An extra saving on the second pair. Black or brown. Sale Price—

12.99 pair 2 pair for 25.00

Woodward's Men's Shoes, Main Floor

S&P

Continuing Storewide PRE-INVENTORY SALE

Open Fri. 'til 9 p.m.

Save Up To 50% OFF!

NURSERY

Deciduous Ornamentals

Including Mountain Ash And Crimson King Maple

½ Price

EVERGREENS

A large selection, all healthy trees, SPECIAL

25% OFF!

TREE FUCHSIAS

Reg. 1.39 each, SPECIAL, ea.

99c

HARDWARE

Hot weather ahead. Be prepared with these wonderful values from a great clearance!

Watering Cans

10 quart size, galvanized, Reg. 4.44, SALE $2.99

Hose

Black Plastic Hose, 50 ft. length, SALE $1.49

Sprinklers

Melnor Oscillating Sprinkler, model No. 610, covers up to 39x65 ft. Reg. 9.50, SALE $7.49

Scythes

Wooden Handles, reg. 5.75, SALE $4.59

Brush Blades, Reg. 3.98, SALE $2.79

Heavy Grass Blades, Reg. 5.19, SALE $3.99

MIXED CANARY SEED

1-lb. Cartons Reg. 30c, SALE ..... 23¢

Budgie Seed

1-lb. Cartons Reg. 27c, SALE ..... 19¢

Limit 3 Per Customer on Above

INSECTICIDES and WEED KILLERS

Lawn Insect Spray

8-oz. Reg. 1.49, SALE ..... 99¢

16-oz. Reg. 2.49, SALE $1.69

2-4-D Weed Killer

6-oz. Reg. 95c, SALE ..... 59¢

8-oz. Reg. 1.49, SALE ..... 99¢

20-oz. Reg. 2.40, SALE $1.59

40-oz. Reg. 2.79, SALE $1.89

Reductions in many other Sprays

Many Non-Advertised Specials

SCOTT & PEDEN

Division of Buckerfield's

506 Pandora Ave. a Block from Centennial Square 384-7181

But Hay Fever Victims Better Off Here

Plant Life Distressing to Nose

By JOHN MATTERS

The variety and abundance of Victoria's flowering plants, startling to the eyes, can be distressing to the nose.

The victims of hay fever face at least 30 trees, grasses and weeds and 10 fungi that produce pollen or spores to make life miserable.

Dr. Adam Szczawinski, provincial botanist, has the offenders all listed, along with the times of the years in which they are most likely to produce the tiny living cells that often saturate the air everyone breathes.

★ ★ ★

Comparatively, Victoria is a haven from hay fever — the ragweed that grows east of the Rockies is notorious for the allergies it produces — but there still are many plants here that are troublesome.

Among them are things like timothy, orchard grass, Kentucky blue grass, Garry oak, maple, willow, hazelnut, alder and poplar. The spores of the penicillin mould, and others that grow in such places as damp shoes, can produce violent reactions.

★ ★ ★

However, they trouble the relatively few individuals who are susceptible to the reaction which occurs when pollen or spores enter the human body.

The people affected by pollen from trees, for example, come down with hay fever in the early spring.

Those who react to grasses are taking antihistamines from late spring through summer, and individuals allergic to nettle and dandelion pollen have a long and miserable season, explained Dr. Szczawinski.

★ ★ ★

A standard reference for the identification of offending plants in Victoria is a list prepared several years ago by Dr. Szczawinski and a medical doctor.

This guide is the product of daily pollen counts taken over five years by the botanist and other staff members of the Provincial Museum. A pollen count is taken by placing a glass slide in the open air, greased on one side so that the particles will stick to it.

A rainy weekend brings relief to many hay fever sufferers because the rain washes pollen out of the air.

Windy days may also ease the coughing and congestion, but it depends which way the wind is blowing.

The plants which produce most of the distress are those which are pollinated by wind. Those which rely on insects to bring about a union of male and female sex cells to produce another generation usually are not the troublemakers.

★ ★ ★

How do those tiny particles of pollen produce such desperate conditions of disease? It's a question which medical scientists and biologists are still probing.

Sneezing may be a purely mechanical reaction of the body as it tries to rid itself of the foreign material in the delicate nasal membranes.

However, the severe swelling, congestion and discharge from the mucous membranes throughout the body which come with severe attacks of hay fever appear to be the product of a physiological reaction.

Each grain of pollen, Dr. Szczawinski said, is surrounded by a layer of protein, the chemical nature of which varies with each plant.

It is that protein which triggers the violent rejection reactions in people whose bodies can't tolerate specific foreign materials.

Dollar Down

Cut-rate haircut costing $1 for old-age pensioners in Victoria now is in effect with blessing of barbers' union. Taking advantage of reduced price is pensioner Cecil Proudlove, 67, as barber Andy Gilstein wields clippers. Pensioners holding government identity card which allows them reduced fares on public transit systems are eligible for $1 cut.—(Jim Ryan)

Bridge Results

Winners of the monthly master point game held by the Victoria Duplicate Bridge Club were: Section A: North-south: 1. Anne Dye and Marjorie Fortye. 2. Ray Burley and Derek Dard. 3. Stan Fuller and Dick Thiessen. 4. Keith Stapleton and Harold Hancock. East-west: 1. Bill Champion and Will Browne-Cave. 2. Pete Herold and Chuck Miller. 3. Walter Allen and Dorothy McConnell. 4. Frances Watts and Helen van der Vliet.

Section B: North-south: 1. Fraser McColl and Dorothy Jennings. 2. Al Kalberg and Pat Bishop. 3. Florence Curran and H. E. Robertson. 4. Brian Larkey and Ron Smith. East-west: 1. Jack Goldie and Mitch Hodge. 2. Les Isaacson and George Mrs. Marsden. 3. Byron and Marguerite Price. 4/5 tie: Duncan Smith and Eric Goodwin, Miles O'Brien and Frances Champion.

1967 GOLD COIN

MINTED AT THE ROYAL MINT

1) Our price for the 1967 gold sovereign coin is $23.00. Includes registered mail — insured.
2) Coin specifications: weight 123.27 grains .7.99 grams); size: 0.868 inches in diameter.
3) Cheque or money order payable to:

$23.00

ROYAL COIN CO.

P.O. Box 323, Montreal 29, Canada

Please send me (postage paid)

☐ 1967 Gold Sovereigns at $23.00

NAME .....

ADDRESS .....

CITY ..... PROV. .....

(Limit 5 per customer)

LOOK

SINGLE VISION GLASSES
• FRAME • LENSES • CASE FROM $9.95*
*Depending on the frame you choose and your prescription.

Prescription SUNGLASSES FOR SINGLE VISION
For men, women and teenagers. Bring your optical prescription to us. Round top bifocals, $5 extra. From $16.95

CONTACT LENSES
• ANY COLOR • ONE PRICE $49.50
Why Pay More?

HEARING AIDS
• The Finest Quality • Behind-the-ear Style • Fully Guaranteed from $149.50

LONDON DRUGS LTD.

LOOK FOR OUR NAME ON THE DOOR

OPTICAL DEPT.

Ph. 386-7578

736 FORT

Oil COMFORT

Modern oil heat — heats your home evenly, with no hot spots or cold spots.

OIL HEAT ASSOCIATION OF VICTORIA AND DUNCAN

Woodward's MAYFAIR **"Singer" Sewing Centres**

. . . feature big-value SPECIALS on made-for-Woodward's "SINGERS"

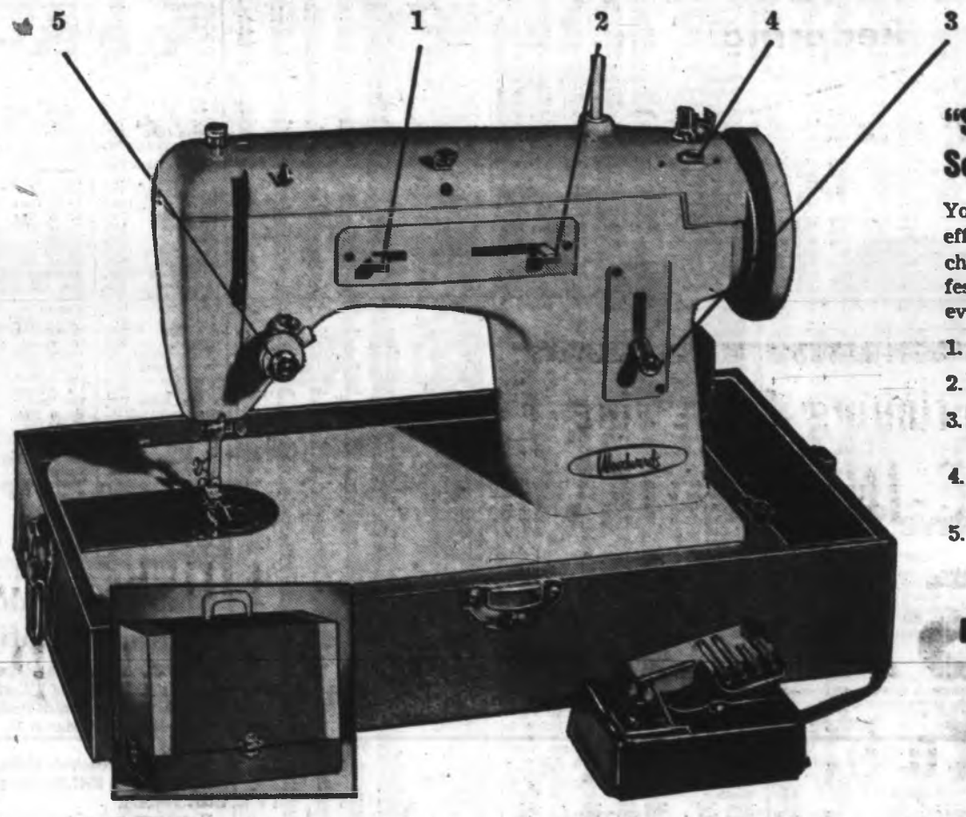

"SINGER" Zig-Zag Sewing Machine

You'll delight in the easy efficient operation of this machine . . . and feel like a professional seamstress whenever you use it! Features:

1. Three-needle position
2. Stitch width selector
3. Forward and reverse stitching
4. Semi-automatic bobbin winder
5. Thread tension adjustment

SALE PRICE **79.88**

With Cabinet, 119.88

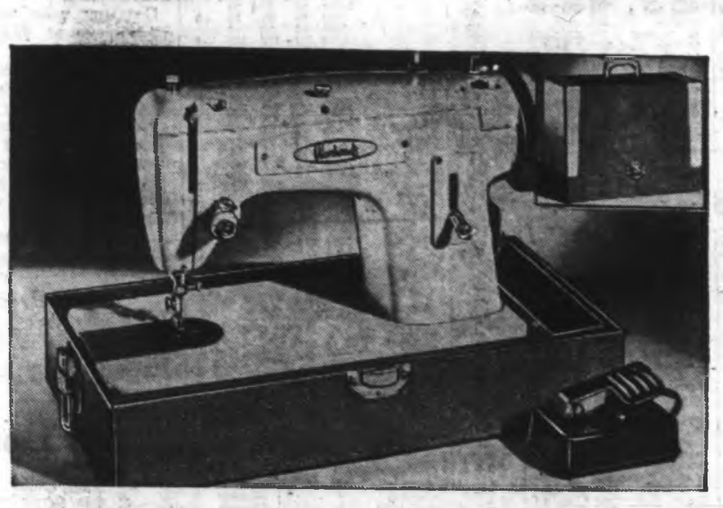

"Singer" Forward-Reverse Stitch

Another excellent value . . . in a popular forward and reverse stitch model that makes sewing easy and pleasant. Features:

- Thread tension control
- Full range speed control, bobbin winder
- Light over needle
- Feed dog control

Complete with carrying case.

SALE PRICE **64.88**

With Cabinet, 99.88

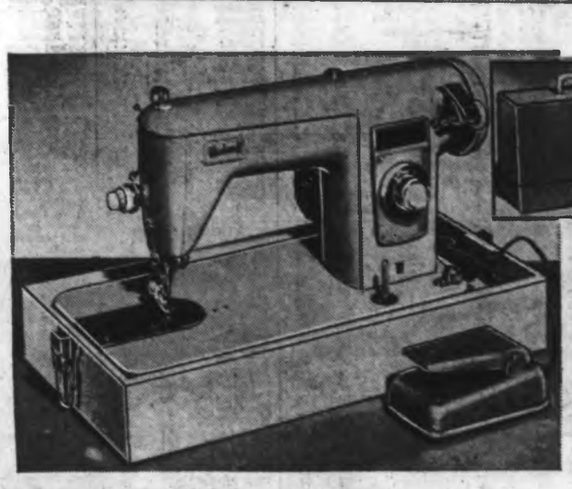

Woodward's Straight-Sew

A practical and dependable machine that's ideal for plain and uncomplicated sewing. Features:

- Variable stitch length
- Pushbutton reverse
- Feed control
- Light over needle
- Bobbin winder
- Decorative avocado enamel finish

SALE PRICE **59.88**

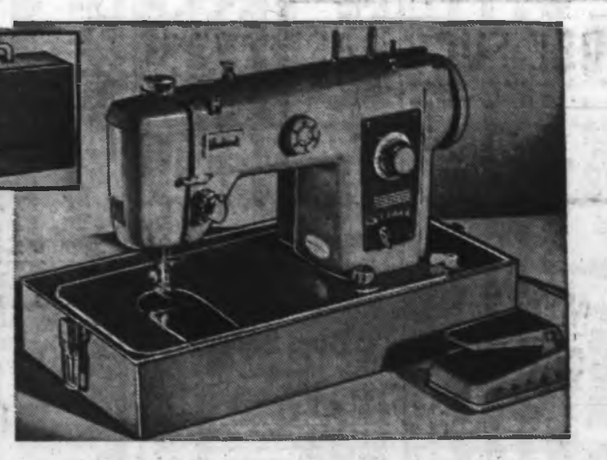

Woodward's Semi-Automatic

A model loaded with value and de luxe features:

- Automatic button-holing and blind hemming
- Stitch length and width selector
- Automatic zig-zag stitching
- Pushbutton reverse

SALE PRICE **89.88**

Woodward's Sewing Machine Centre, Second Floor

Woodward's Mayfair Phone 386-3322; Cobble Hill, Duncan, Ganges, Gulf Islands, Jordan River, Zenith 6544 (Toll Free)

Store hours: 9:30 a.m. to 6 p.m. Evening shopping Thursdays and Fridays 'til 9. Closed Mondays.

GOODERHAM'S BONDED STOCK AND THE YOUNG HOST.

Congratulations. You've learned long ago that there is a whisky with which you can be generous. Gooderham's Bonded Stock.

It has a flavour that is as rich and mellow as you could ever hope for. A smoothness to delight you, too. And a way of going down so very nicely with all your friends. No wonder it is so popular.

So pass it on. Be generous.

GOODERHAM'S HAS BEEN DISTILLING FINE CANADIAN WHISKIES SINCE 1832.

This advertisement is not published or displayed by the Liquor Control Board or by the Government of British Columbia.

Stock Quotations - Market Reports

Today's Dollar

MONTREAL—	Close	
U.S. dollar	1.07 11/16	—1/32
Pound sterling	2.56 11/16	—5/16
NEW YORK—	Close	
Canadian dollar	92 55/64	+1/32
Pound sterling	2.38 23/32	—1/4

Closing Averages

NEW YORK (Dow Jones)

30 Industrials ..... 910.13, up 2.71
20 Rails ..... 260.64, up 3.50
15 Utilities ..... 124.14, up .23
65 Stocks ..... 325.50, up 2.11
Shares: 15,590,000.

TORONTO

152 Industrials ..... 158.94, up .81
12 Golds ..... 216.70, up 4.70
30 Base Metals ..... 100.69, up .54
16 Western Oils ..... 204.10, up 2.38
Shares: 2,989,000.

MONTREAL

65 Industrials ..... 160.44, up .16
13 Utilities ..... 130.32, up .02
7 Banks ..... 141.15, up .77
8 Papers ..... 74.17, up .33
85 Composites ..... 152.62, up .19
Volume: 1,180,400.

VANCOUVER

Industrials ..... 169.16 off .77
Western Mines ..... 186.33 up 1.18
Pipelines ..... 124.21 up .81
Shares: 1,425,903.

Good Day For Stocks

Canadian Breweries Dominates Trading

TORONTO (CP) — The exchange posted a strong general advance although trading was light. All four major indexes closed with gains.

In industrials, Inco advanced 1⅞ to 112⅞, Falconbridge ⅝ to 105¼ and Canada Malting 1 to 18½.

Most active industrial was Canadian Breweries which jumped 1¼ to 9½ on sales of 259,095 shares. Standard Radio rose 1⅞ to 52⅝.

In golds, Dome gained 3¼ to 68¼.

Among western oils Dome Pete advanced 2⅛ to 58⅝ and Great Plains ⅝ to 17½. Banff was up ½ to 12⅝.

Pacific Pete continued to climb, gained ⅝ to 21⅝.

Captain Keeps Going

VANCOUVER — Captain International went further ahead to a new high of 10⅝ up ⅝, but Block Bros. ran into further profit-taking declining ⅛ to 11⅛. Growers Wine was firm on expansion news the "B" issue adding .25 at 2.70. Canadian Breweries closed at 9¼ after rising to 9⅝ on news of its control being acquired by Rothman.

Mines were mixed. Kimberley dropped .09 to .96 and T. C. Exploration .15 at 2.00. Among those higher were Brenda, Lornex, Highmont, Granduc and Ventures. Hearn was up .25 at 4.35.

Confidence Returns

MONTREAL (CP) — Caution retreated to the wayside as prices moved up.

In the industrial list, Bruck B climbed 2⅞, Great Britain and Canada Investment 1⅞ to 13⅛ and Scott-Lasalle 1 to 29.

Rothmans edged up 1⅝ to 24¼.

Liquor stocks were active. Melchers added 3⅞ to 36 and Canadian Breweries went up 1⅛ to 9⅛ on 133,008 shares.

Speculative industrials posted notable gains as Pembroke Electric climbed 2 to 31 and Domco 1 to 9¼.

Falconbridge added ⅝ to 106, Hollinger and Inco ½ each to 30 and 112 respectively. B-A lost ⅝ to 39⅞ and Imperial Oil ⅛ to 62.

Elsewhere, Toronto-Dominion Bank and MacMillan edged up ⅝ each to 17⅞ and 20⅞ and Canadian Imperial Bank of Commerce ⅛ to 16½. CPR added ⅛ to 57½.

Tape Late At Close

NEW YORK (AP) — The stock market overcame the emotionalism caused by the shooting of Senator Robert F. Kennedy and staged a solid rally on the seventh largest volume in history.

Turnover was 16,130,000 shares, compared with 15,590,000 in Wednesday's losing session.

Some of the best gains were trimmed late in the afternoon, and the ticker tape ran six minutes late at the close.

It was a very broad market, taking in a wide range of stocks, blue chips as well as speculative, and stocks were moving on the basis of scores of corporate developments, rumors and various recommendations.

Credit Cards Did Not Pay

VANCOUVER (CP) — Shareholders of Diversified Charge Services Ltd., a credit card company with a $75,352 loss last year, have been told the company had a tough time getting credit itself.

"During the past 12 months we have had the same problem we have had all along—lack of money," company president Sydney Harrison told the meeting.

The company operates a credit card system for about 1,500 outlets, including hotels, restaurants, motels and night clubs in British Columbia, Alberta Oregon and California.

London Stock Prices

Asad News 34s 9d; Babcock and Wilcox 33s 3¼d; Blyvoors 47s; Bowater Paper Corp 45s; Brit Am Tob 13s 6d; Brit Motors Holdings 12s; Brit Oxygen 13s 1¼d; Brit Petroleum 73s 11d; Burmah Oil 73s 11d; Charter Cons 54s; Courtaulds 31s 10½d; Daggafontein 4s 6d; De Beers 337s 6d; Distillers 20s; Dunlop 40s; Elec and M 50s 6d; Free St Geduld 160s; Gen Elec 104s 6d; Gr Univ Strs 57s 7½d; Hawker Siddeley 55s 7¼d; Hudson's Bay 197s 6d; Imp Chem 65s 7¼d; Imp Tob 108s 6d; Int Pub Corp 16s 7¼d; Metal Box 58s 9d; Rand Mines 108s 6d; Rolls Royce 41s 1¼d; Shell Oil 85s 10½d; Tanganyika 48s 3d; Unilever 78s 6¼d; Vickers 33s 7¼d; Woolworth 17s 9¼d.

Bonds: Brit Consols £38 13/16; Brit Fundings 4s, 1960-90, £94 25/16; Brit 3½s, 1966-71, £87⅝.

Financial Times industrial average 450.7, up 3.5.

Share Sale Adds To Radio Profits

VANCOUVER (CP)—Consolidated net profit of Western Broadcasting Co. almost doubled in the year ended March 31, the company reports.

Net profits reached $1,031,766 compared with $547,087 the previous year.

Company sales totalled $3,655,135 against $3,343,964 the previous year. Net profit includes a non-recurring income of $434,683 from sale of Standard Radio Ltd. shares.

President Frank Griffiths said the company entered an agreement during the year to buy a television property in Barrie, Ont., but has since withdrawn from the agreement.

He predicted operating results will be better this year.

Gold Price

LONDON—The price of gold was fixed Thursday afternoon at $41.20 per ounce, down from $41.29 in the forenoon session.

In Zurich gold was unchanged at $41 to $41.37½. Paris gold markets were still closed.

New York Markets

Stock	Close	Stock	Close
Allied Chem	36¼	Litton	88
Allis Chalm	31	McDonn Doug	55
Alcoa	72⅞	Magnavox	52⅝
Amer Air	26⅞	Merck	87⅞
Amer Can	52⅞	Minn MM	113⅛
Amer Motors	13½	Monsanto	47⅞
Amer S&R	81⅜	Mont Ward	35⅝
Amer T&T	48⅞	Motorola	146
Ampex	35	Nat Airlines	33
Anaconda	51¼	N Cash Reg	150⅝
Avco	49⅞	Newmont	68⅝
Bell Howell	80	N Amer Car	29
Beth Steel	31⅞	Northern Pac	53⅞
Boeing	71⅞	Northop	42⅞
Bristol Myers	80⅝	Occid Pete	50⅛
Brunswick	18⅞	Owens Ill	56
Burroughs	218⅞	Pac Gas Elec	32⅞
Celanese	56	Pan Am	23⅞
Cessna	60	Penn Central	62⅞
Ches-Ohio	63¼	Pepsi Cola	25⅞
Chrysler	68⅞	Phillip Mor	56⅞
Coca Cola	130⅛	Phillips Pete	59⅞
Colum B'cast	57⅞	Polaroid	131
Calgate	43⅞	Plough	76⅞
Comsat	61	Proc Gamble	94⅞
Cons Elec	44⅞	Radio Corp	50⅝
Cont Oil	43⅞	Revlon	88⅞
Control Data	71⅞	Repub Steel	44⅞
Crown Cork	60⅞	Reynolds Tb	41⅞
Crown Zeller	48⅞	Ronson	23⅞
Delta Air	32⅞	Royal Dutch	45⅞
Dow Chem	79⅞	Russ Togs	42
Du Pont	159⅞	Safeway	27⅞
East Kodak	84⅞	Scott Paper	29⅞
El Paso	18⅞	Schenley	48⅞
Fairchild	71⅞	SCM Corp	49⅞
Firestone	57⅞	Sears Roe	69⅞
Ford	58⅞	Shell Oil	67⅞
Gen Dynam	54⅞	Singer	85
Gen Elec	88⅞	Sperry	57⅞
Gen Foods	85⅞	Stand Cal	61⅞
Gen Instr	58⅞	Standard NJ	67⅞
Gen Motors	81⅞	Sun Oil	67
Gen Tele	38⅞	Swift	25⅞
Gen Time	40	Texaco	79
Gen Tire	30⅞	Texas Gulf	44⅞
Gillette	57⅞	Texas Instr	103
Granby Mines	22⅞	Tr World	39⅞
Gr Northern	54⅞	Union Carb	45⅞
Grumman	33⅞	Union Oil	57⅞
Gulf Oil	70⅞	Un Aircraft	67⅞
Hmstk Mines	72⅞	Un Airlines	40⅞
Honeywell	137⅞	Un Fruit	54⅞
Inland Steel	39⅞	Union Pac	54⅞
In Bus Mach	368	UTD Util	27⅞
Int Harv	32⅞	US Rubber	54⅞
Int Paper	32⅞	US Steel	39⅞
Int Tele	56⅞	US Ply-Chem	62⅞
Itek	114⅞	Varian	31⅞
Jones and L	77⅞	West Airlines	40⅞
Johns Manv	60	Western Pac	35⅞
Kaiser Alum	43⅞	Westghse	71⅞
Kennecott	43⅞	Whirlpool	61⅞
Ling Temp V	120⅞	Woolworth	25⅞
Lockheed	57⅞	Xerox	317⅞
Lucky Stores	45⅞	Zenith	59⅞

Active Stocks

NEW YORK

Sales	Stock	Close	Net
329400	Bunker Ramo New	19	+1⅛
223300	Brunswick	18⅞	+⅞
201100	Sunasco Inc	21⅞	+3⅞
193700	Sunbeam	41	—¼
190000	Occident Pet	50⅛	+2⅞
172900	Glen Ald	17⅞	+⅞
164000	Am Phot	19⅞	+1⅛
139900	Inland Stl	39⅞	+1⅛
130700	ACF Ind	59	unch.
130200	Pan Am	23⅞	+1⅛
110400	Goodrich	65¼	+2⅞
106400	Atch Tpka	37⅞	+3
105200	Am Tel Tel	48⅞	unch.
101800	Armour	46⅞	+2⅞
100000	Hooker Ch	60	+1⅞

MONTREAL

Sales	Stock	Close	Net
135708	Candn Brews	9⅛	+1⅛
42252	Alcan	24⅞	
34300	Webb & Knapp	20	+4
14200	Jamaica P S	81	—1
13395	Abitibi	8¼	+⅛
11315	Zellers	13¼	+⅛
8884	Commodore	6	+1
6970	Scott LaSallee	29	+1
6740	Power Corp	8⅞	+⅛
6065	Tor Domn Bk	17⅞	+⅝

Mines

Sales	Stock	Close	Net
142500	Prime Potash	11⅞	+⅛
36700	Guardian	1.03	
33000	Untd Obalskd	1.58	+6
32700	Queenston	27	+3
28500	Deering	9	

Box Scores

TORONTO

	Thurs.	Wed.
Issues traded	729	719
Advances	258	238
Declines	242	233
Unchanged	229	248
New 1968 highs	35	29
New 1968 lows	12	7

NEW YORK

	Thurs.	Wed.
Issues traded	1543	1543
Advances	943	558
Declines	405	779
Unchanged	195	206
New 1968 highs	202	160
New 1968 lows	7	25

London Metal Market

In pounds sterling per long ton.

	Close		Prev. Close	
Copper—Wire bars.				
Spot	456	457	455	455¼
Forward	445½	446	445½	446
Sales 2,400 tons.				
Tin—				
Spot	1301	1302	1304	1306
Forward	1315¼	1316	1316	1316½
Sales 355 tons.				
Lead—				
Spot	100⅛	100⅞	100⅞	101¼
Forward	99	99¼	99⅞	99¼
Sales 1,150 tons.				
Zinc—				
Spot	109¼	109¼	109⅞	109¼
Forward	109⅞	109⅞	109⅞	109⅞
Sales 3,100 tons.				

Egg Market

At Victoria	Producer	Wholesale
Grade A large	34	46
Grade A medium	26	35
Grade A small	18	30
Grade B	17	29

Cartoned eggs 2 cents extra.

Grain Markets

WINNIPEG

CHICAGO

Toronto Oils

Stock	Sales	High	Low	Close	Net Ch'ge
Alminex	1185	550	530	550	+10
Am Leduc	8000	14½	14	14	
Asamera	500	820	800	800	—35
Banff	7112	$13¼	12½	12⅞	+½
Bralsa	100	110	110	110	+5
Calvert	6000	22	22	22	—½
CS Pete	1395	265	255	255	—10
C Dehl	155	400	420	400	—5
C Dehl w	1500	13	13	13	—4
C Ex Gas	1500	720	690	705	+10
C Gridoil	720	980	970	980	+20
C Homestd	4650	570	540	570	+30
C Homest p	1300	$10¼	10	10¼	+¼
Cdn Sup O	7100	$43⅞	42⅞	43	—½
Cent Del	4081	$15⅞	15⅛	15⅞	+⅞
Charter Oil	4620	730	700	730	+40
Chieftan D	1300	680	650	680	—15
C West P	100	200	200	200	
Dynamic	9700	164	153	163	+5
Fargo	600	750	740	740	—20
French Pt	3075	555	550	555	+5
Gr Plains	2275	$17⅞	17	17½	+⅝
Gt COilsds	503	990	975	990	+15
Int Helium	5450	185	178	184	—1
Midcon	1500	42	42	42	
Mill City	1700	136	125	125	—1
Nat Pete	8800	380	365	380	+5
N Cont	5600	87	85	85	—2
N Davies	500	12	12	12	
Northld	2000	8	8	8	—1
Numac	6730	580	565	575	+10
Numc w	13257	170	160	170	+4
Permo	5600	23½	23	23	—½
Peruv	100	205	205	205	+5
Petrol	3700	90	90	90	
Pinn P	27700	355	335	355	+20
Place G	24300	194	187	189	—10
Ponder	6250	55	52	55	+1
Rang	16100	425	415	415	—10
Scurry Rn	583	$34⅞	34⅛	34⅞	
Spoon	66900	196	189	194	+4
Triad Oil	2400	237	230	236	—1
U Canso	6828	475	450	455	—15
U Canso w	500	165	160	160	—10
Un Reef P	500	37	37	37	+1
Vandoo	1700	6½	6	6	—½
Wstates	z15	815	815	815	
W Decalta	6790	325	310	320	—5
W Declt w	100	140	140	140	
Wilshire	104	$13½	13⅛	13⅛	+2⅞

Primary Distribution

Distribution of Treasury Shares

The Toronto Stock Exchange has been advised that the following companies have entered into underwriting and option agreements which may result in treasury shares of these companies being under distribution currently through the facilities of the Exchange:

Glenn Exp	4100	19	18	18	
Aonsm	20500	22	21	21	—½
Paramaq	7500	13	13	13	—1

Dividends

Canadian Imperial Bank of Commerce, 13 cents payable Aug. 1; record June 29; xd June 27.

Maritime Telegraph and Telephone, 27½ cents payable July 15; record June 20; xd June 18.

Ontario Store Fixture, 4 cents payable June 29; record June 17; xd June 13.

Penmans Ltd., pfd $1.50 payable Aug 1; record July 3; xd June 28.

Premier Trust, $2.00 payable July 1; record June 14; xd June 12.

Bustin Reid Paper, 17 cents payable July 2; record June 14; xd June 12.

Stock quotations apart from Canadian Press Toronto trade are supplied by Richardson Securities, Hagar Investments Ltd., Pitfield Mackay Ross & Co. Ltd., Canadian Investment Dealers' Association, A. E. Ames & Co. and Pemberton Securities.

Quotations in cents unless marked $. z—Odd lot. xd—Ex-dividend. xr—Ex-rights. xw—Ex-warrants. Net change is from previous board-lot closing sale.

LIFE UNDERWRITER
A national Canadian life insurance company seeks an experienced life underwriter with a proven record of personal production and service to clients. The successful applicant will be offered a generous general agent's contract including compensation for the servicing of an established portfolio of business in the Victoria area.
Reply giving full details of experience, past records, and personal data to: VICTORIA PRESS, BOX 168

Save money
LEASE!
No capital outlay, a predictable monthly budget for any number of cars or trucks. For any leasing plan to meet any need see our Leasing Manager.
'68 DODGE CHRYSLER CORONET DART
NATIONAL
Chrysler - Dodge
819 Yates 384-8174

ROLLS-ROYCE
For June Delivery
SILVER SHADOW, the latest MARK 1968 model arriving from Britain. Choice of two cars: one with tudor metallic grey exterior with English leather interior: the other with garnet exterior.
For further particulars and illustrated brochure contact J. D. Firth.
CLARKE SIMPKINS LTD.
"Distributors of Fine Cars"
Burrard at Broadway
Vancouver

FOR SALE
GORDON HEAD — Prestige 3-BR charmer, 1,300 sq. ft.; full basement, lovely large, landscaped lot. 12 years old. $26,500.
OAK BAY—Four BRs and den, full basement with rec. room. Close to Oak Bay Village. 7¾% financing. $24,500.
UNIVERSITY — Modern 3-BR, full basement. Valuable extras. Fantastic financing. $24,500.
JUBILEE jubilation — 4-BR family home. Brand new listing. Full basement with rec. room and bar. $16,900—terms.
GORDON HEAD—Brand new, 3-BR; sundeck; roughed-in for more rooms in full basement. Located on lovely new crescent. Excellent financing. $25,700.
CENTRAL SAANICH—Superior PANORAMA lot, 4.47 acres. Tremendous potential. 6% financing. $19,800 is FIRM price.
PRESTIGE WATERFRONT LOT, GORDON HEAD—(They're not making any more around there.) 0.64 acre. $22,000.
Call ROBERT YOUNG 383-4124 anytime
McADAMS INVESTMENT LTD.

OFFICE SPACE FOR RENT
Corner Yates and Douglas, above Cunninghams — 1,800 sq. ft., completely renovated. $2.00 per sq. ft. per annum.
Elevator will be installed at a higher rental rate and more space will be available March 31, 1969.
Existing Nonconforming Sign To Be Made Conforming Shortly
J. M. Johnson
ETTEMA REALTY
Res. 383-7895 Off. 383-7115

TENANTS
Insurance Is Our Business, Not a Sideline
HARBORD INSURANCE LTD.

ESTATE SALE — FAMILY HOME — EXTRA LOT
• Immaculate condition
• Full basement with shower
• Modern wiring, copper piping
• Convenient to all schools
• Walk to city and Arena
• New roof, insulated
• Packaged oil heat
• EXTRA sewered lot, 50x115
• Through access to two streets
Full Price $19,250 with $5,000 Down
Contact Lloyd Murray or Cec Pearce, anytime, at 385-8771
BROWN BROS. AGENCIES LTD., 1125 Blanshard Street

MERCEDES-BENZ
Painstakingly, Meticulously, Patiently
BUILT TO BE THE BEST
THREE POINT MOTORS LTD.
VICTORIA 780 Johnson Street 386-8311 382-6711
NANAIMO Island Highway Wellington 758-6012

The NUTSHELL RESTAURANT
A quiet, gracious, delightful dining room located in the busy shopping and business section of Victoria.
627 FORT ST. Between Government and Broad
Open 9 a.m. to 8 p.m.
SERVING DINNERS MON. - SAT. 'TIL 8 P.M.

Newspaper Advertising Offers You ADDED SALES PUNCH!

Business Topics

Rothman Acquires Big Beer Interest

By HARRY YOUNG
Business Editor

Rothman International, the holding company of Rothman of Pall Mall Canada, has acquired what is described as "controlling interest" in Canadian Breweries through the purchase of 2,400,000 common shares in that company.

A report from Rothman in Toronto indicates that John Devlin, president of Rothman of Pall Mall Canada Ltd., will become new president of Canadian Breweries in succession to J. G. Campbell.

A spokesman for Rothman in western Canada said the companies' various products would fit in like a hand in a glove so far as marketing is concerned.

Devlin

ARGUS SHARE

The shares bought by Rothman are those owned by Argus Corporation, and they represent 11 per cent of the total outstanding common shares of Canadian Breweries.

Although details of the financing agreement have not been divulged, the present market value of the deal is more than $20,000,000.

Canadian Breweries was one of the most important of the investments of Argus, the large Canadian holding company of which E. P. Taylor is chairman.

RUMORS FLEW

Rumors that something important was afoot for Canadian Breweries hit the investment industry early Thursday. Canadian Breweries and Rothman of Pall Mall stocks were traded actively at Toronto, Montreal and Vancouver exchanges, and at the close Canadian Breweries was up 1¼ at $9½ and Rothman up 1⅝ at $24⅝. More than 500,000 shares of Canadian Breweries were traded.

Rothman International is the parent of the Rothman family of companies incorporated in South Africa, New Zealand, Australia as well as Canada.

The deal between Rothman and Canadian Breweries has logical overtones.

Both companies are international traders, and both are extremely strong in the British Isles where Canadian Breweries owns many former independent brewing companies and many public houses.

Rothman, with its flair for marketing in the consumer field, should have no difficulty in jazzing up a sector of the Canadian Breweries operation that for a number of years has been under severe criticism by shareholders and others.

ALL THREE

It is a matter of considerable interest that Canada's three leading brewing companies have all within recent months been involved in new deals.

John Labatt Ltd. bought out Ogilvie Flour and now owns about 29 per cent of that company's shares; Molson Brewery is at the moment shaping a deal with Anthes Imperial by which it will offer Molson Brewery securities plus cash in exchange.

Imperial Tobacco of Canada, which is Rothman's chief rival in the Canadian cigarette business, is also closely tied in with the beverage industry.

Imperial controls Growers Wine of Victoria as well as a couple of wine firms in Eastern Canada.

□

WARRANTS OFFERED

Holders of 6-per-cent, non-cumulative participating preferred shares of Power Corp. of Canada will be given share purchase warrants if they surrender their certificates to Montreal Trust before July 31.

The certificates will be replaced with new securities carrying non-detachable share purchase warrants, entitling them to one new share for each three shares held at $12.50 up to May 31, 1973, and at $13 up to May 31, 1978.

Down-to-Earth Project

Instant lawn for Oak Bay senior high school is stacked by University of Victoria students Tony West, left, and Bruce Thomson. Turf from Mount Douglas high school grounds is being removed to clear land for building addition. Sod-busting students were hired as part of summer employment program at UVic.—(William E. John)

Subsidiaries Lose

Fish Packer's Profits Drop

VANCOUVER (CP) — British Columbia Packers, Canada's largest fish-packing company, ran into rough financial waters last year.

In the nine months prior to December 31 the company was buffeted by a "combination of adverse factors," and suffered an operating loss of $81,837 compared to net earnings of $1,126,669 in the corresponding period in 1966, the annual report presented Thursday stated.

TAX CREDIT

The statement was based on a nine-month period due to a change in the fiscal year.

However, the operating loss was overtaken by a special credit of $91,653 arising from adjustments of prior years' tax assessment of subsidiary companies — resulting in a total net income of $9,816.

SUBSIDIARIES' LOSS

The report, signed by chairman and chief executive officer J. N. Hyland and president K. F. Fraser, said in addition to operating deficits the company had to provide $289,830 for possible loss on investments and advances to its 50 per cent-owned Western Canada Whaling Co. Ltd. and J. H. Todd and Sons Ltd., both of which suffered losses in 1967.

The report stated one of the "adverse factors" had been a "major dislocation in sales patterns" following the removal of dietary regulations influencing consumption of fish and sea food products by Roman Catholics.

HERRING DOWN

B.C. sockeye and pink salmon catches were 92 per cent higher than the average of the last five years. However, the summer herring catch in B.C. and Nova Scotia were reduced. B.C. Packers owns one of three large volume processing plants in the Bay of Fundy. Newfoundland herring catches continued on an upward trend.

Rotarians Told

Youth Rebellion Kind of Anarchy

Civil disobedience and the rebellion of youth in the United States was a kind of anarchy, Dr. Walter Williams told more than 200 Rotarians at a Victoria-Seattle luncheon Thursday at the Empress.

The former under-secretary of commerce under President Eisenhower equated the activities of "flower-children" and hoodlums and said the situation was very disturbing.

UNPOPULAR ONES

"They seem to be telling us that they will obey the laws they want to obey and disobey those they do not like. This to me must be a form of anarchy," said the speaker, who is also head of Continental Inc.

The Seattle Rotarians flew in for the meeting in 30 small aircraft, two of which landed in the Inner Harbor.

WHAT IS NECESSARY

Speaking on the survival of democracy, Dr. Williams said that it would only last if there was a rededication among people who won public office. Only if they did what they should do, rather than doing what perpetuated them in office, would this form of government emerge triumphant.

It was necessary further, the speaker added, to inculcate a sense of character and responsibility into the youth of the United States and Canada.

Young people had to establish strenght and stability. They had to become citizens rather than "the pestilential effluvium of an affluent society."

NOW OPEN FOR LUNCH
(A.J.'S—Foot of Fort)
NEWSPAPER ADVERTISING STIMULATES BUYING

$100,000
available for investment in business with proven balance sheet record. Prefer sales or service organization. Confidential replies through your lawyer or CA acceptable.
Replies:
VICTORIA PRESS BOX 100

DEPENDABLE
STENO SERVICE
2204 Douglas (Close to Mayfair)
386-7032
• SHORTHAND • TYPING
• MIMEOGRAPHING
PHOTOCOPYING
Parking on Depot Wash Ltd

INFORMAL COFFEE MEETING
Drop In and Meet Your Victoria Liberal Candidate
DAVID GROOS

An opportunity to meet and talk with Liberal Candidate DAVID GROOS, your Member of Parliament for the past five years. Call 388-7381 for information.
VICTORIA LIBERAL HEADQUARTERS
999 FORT ST.
At Vancouver St.
Friday, June 7, from 7 p.m.
Victoria Liberal Campaign Committee

Kodacolor Film Develop & Print
NEW FAST SERVICE
12 Exposure Rolls $2.99
20 Exp. Rolls $4.49
JUMBO REPRINTS FROM KODACOLOR NEGATIVES ..... 29¢
Victoria Photo Supply Ltd.
1615 DOUGLAS ST.
asks—WHY PAY MORE?
We have the best price in or out of town
—AND 2-DAY SERVICE!

an invitation to . . .
'SASKATCHEWAN NIGHT'

Saskatchewan Wheat Pool is inviting all former Pool members, employees and their friends, now living at the West Coast, to a reception in the Waddington Room of the Hotel Vancouver at 8 p.m. June 14, to commemorate the opening of its new terminal elevator on the North Shore of Burrard Inlet. The Pool also invites their attendance at the opening of the terminal at 3 p.m. that same day on Low Level Road, Burrard Inlet. Wheat Pool president Chas. W. Gibbings will officiate at the opening. Also on hand will be representatives of the Federal, Saskatchewan and British Columbia governments, and various other officials.

POOL
Saskatchewan Wheat Pool

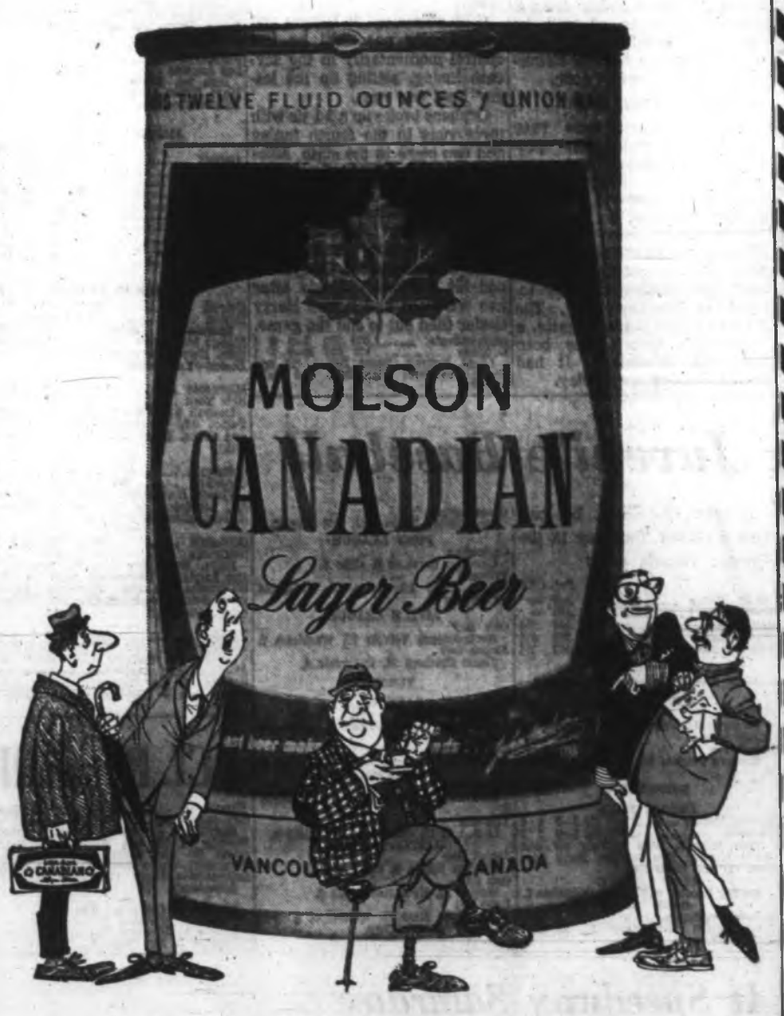

Can-venient
Try refreshing Molson Canadian Lager Beer now in quick cooling, easy-storing, can-venient cans. Pick up a case . . . . pull back the tab tops . . . . and enjoy that smooth Canadian taste.
This advertisement is not published or displayed by the Liquor Control Board or by the Government of British Columbia

SHOP-EASY
HAS THE MEAT TO MAKE THE MEAL
FRESH WHOLE Frying Chicken Grade A lb. 45¢
FRESH! CUT UP—TRAY PACKED Frying Chicken Grade A lb. 49¢
CANADA CHOICE CANADA GOOD PRIME RIB ROAST lb. 79¢
CANADA CHOICE CANADA GOOD RIB STEAKS Thin Cut, Fast Fry. lb. 99¢
Short Ribs of Beef Lean lb. 49¢
Juicy Sweet Valencia ORANGES So Good for You 8 lbs. 1.00
FRESH, CRISP, LOCAL LETTUCE 2 for 25¢
IMPORTED CORN on the COB 4 for 49¢
RED HOT GROCERY SPECIALS
MALKIN'S FANCY APPLE JUICE 3 48-oz. tins 1.00
TASTY BREAD White or Brown .. 7 15-oz. loaves 1.00
ALTA SWEET HONEY Golden 4 lb. ctn. 1.00
FIVE ROSES FLOUR All Purpose 20 lb. bag 1.39
SEVEN FARMS MILK POWDER 3 lbs. 1.00
ALL THESE AND MANY MORE TERRIFIC SPECIALS AT YOUR NEAREST SHOP-EASY
STORE HOURS:
Shop-Easys in the Colwood Plaza, Shelbourne Plaza, Cadboro Bay Village and Sooke Village are open 9 a.m. to 9 p.m. Mon.-Fri., Sat., 9 a.m. to 6 p.m.
Shop-Easys at 230 Cook St., 2187 Oak Bay Ave., 4466 W. Saanich Road, open Mon., Wed. and Sat., 9 a.m. to 6 p.m.; Fri., 9 a.m. to 9 p.m.

Mets' third baseman Ed Charles, who hit two home runs in the game, puts tag on Ernie Banks of Chicago during New York's 5-3 victory. Umpire Shag Crawford is ready to make the call. Banks attempted to advance to third from second on a ground ball to shortstop.—(AP)

Marichal Stops Phillies For 10th Win of Season

Juan Marichal, who slipped to 14 wins last year after four straight seasons of 20 wins or more, became the first pitcher in the major leagues to record his 10th victory Thursday as he pitched San Francisco Giants to a 7-2 victory over Philadelphia Phillies.

The ace right-hander, who has suffered only two defeats this season, picked up his sixth straight victory in helping his club to end a three-game losing streak.

THIRD FROM TOP

Marichal also improved his position in the Giants' pitching records. He struck out eight Phillies to move into third place among Giant immortals with 1,507. Christy Mathewson leads with 2,502 followed by Carl Hubbell, 1,677.

It was also Marichal's 150th complete game, tying him for second place with Fred Fitzsimmons.

Jim Ray Hart gave Marichal plenty of support, lashing out a pair of three-run homers, bringing his season's total to 11, tops in the league.

St. Louis Cardinals continued to roll along atop the league, defeating Houston Astros, 4-0, behind the three-hit pitching of Bob Gibson for their ninth straight victory.

Gibson, who squared his season's record at 5-5, struck out six and walked two batters, allowing only one Houston player to advance past first base.

Oriando Cepeda and Tim McCarver hit back-to-back home runs in the sixth inning.

SELMA SETS RECORD

At Chicago, Dick Selma, who barely made the New York Mets' roster this spring, set a club record with his fifth consecutive victory as the Mets beat the Cubs, 5-3. Ed Charles hit his eighth and ninth home runs for the Mets.

Selma, unbeaten in regular season play, had lost four games without a victory in pre-season games.

Don Sutton's six-hit pitching and a two-run double by Paul Popovich carried Los Angeles Dodgers to a 4-2 victory over Pittsburgh Pirates in the only other National League game.

In the American League, Frank Howard hit his 22nd home run of the season to help Washington Senators escape the league cellar with a 4-3 victory over Oakland Athletics.

Chicago White Sox, the early-season tenants, slipped back into last place when pinch hitter Vic Davalillo lined a two-out single to drive in the winning run in the 11th inning as Cleveland Indians made it four-in-a-row over the Sox with a 2-1 victory.

A three-run homer by Norm Cash and a two-run homer by Jim Northrup carried the leading Detroit Tigers to a 5-3 victory over Boston Red Sox. Carl Yastrzemski accounted for the losers' runs with his ninth homer of the season.

★ ★ ★

NATIONAL LEAGUE

	W	L	Pct.	GBL
St. Louis	31	21	.596	—
Philadelphia	31	22	.585	½
Atlanta	27	24	.529	3½
San Francisco	28	25	.528	3½
Los Angeles	29	26	.527	3½
Cincinnati	25	24	.510	4½
Chicago	25	26	.490	5½
New York	23	27	.460	7
Houston	21	30	.412	9
Pittsburgh	19	28	.404	10½

NATIONAL LEAGUE

New York ..... 003 020 000—5 10 0
Chicago ..... 000 100 200—3 9 0
Selma 5-0, Taylor (7) and Grote; Holtzman 4-4, Lamabe (5), Hartenstein (6), Reberger (8) and Hundley. Home Runs: New York—Charles (8th and 9th); Chicago—Santo (8th).

Philadelphia ..... 002 000 000—2 7 1
San Francisco ..... 320 000 30x—7 9 2
Wise 4-3, Wagner (2), James (3), Jackson (7), Farrell (7) and Dalrymple; Marichal 10-2 and Barton. Home runs: San Francisco—Hart (10th and 11th).

St. Louis ..... 002 002 000—4 7 0
Houston ..... 000 000 000—0 3 1
Gibson 5-5 and McCarver; Wilson 4-7, Blasingame (7), Dukes (9) and Bateman. Home Runs: St. Louis—Cepeda (6th), McCarver (6th).

Pittsburgh ..... 100 001 000—2 6 1
Los Angeles ..... 020 020 00x—4 11 0
Sisk 2-2, Kline (2), Walker (6) and May; Sutton 3-5 and Haller. Home Run: Pittsburgh—Alley (2nd).

AMERICAN LEAGUE

	W	L	Pct.	GBL
Detroit	33	19	.635	—
Cleveland	31	22	.585	3½
Baltimore	29	22	.569	3½
Minnesota	27	25	.519	6
Boston	25	27	.481	8
Oakland	25	27	.480	8
California	24	29	.453	9½
New York	22	29	.443	10
Washington	21	29	.431	10½
Chicago	21	29	.420	11

AMERICAN LEAGUE

Detroit ..... 202 000 000—5 6 0
Boston ..... 300 000 000—3 7 1
Sparma 5-5, Lasher (9) and Price; Stange 2-2, Landis (8) and Gibson. Home runs: Detroit—[illegible] (8th), Cash (4th); Boston—Yastrzemski (9th).

Minnesota ..... 020 000 000—2 6 0
New York ..... 000 000 000—0 9 0
Boswell 5-5, Worthington (7) and Look; Talbot 0-7, Verbanic (6), Hamilton (8) and Gibbs. Home run: Minnesota—Oliva (7th).

Chicago ..... 0001 000 000 00—1 7 1
Cleveland ..... 000 001 000 01—2 8 0
Fisher, Locker (7), Wood (7), Wilhelm (9), McMahon 4-1 (9) and Josephson; Siebert, Rohr 1-0 (10) and Azcue.

California ..... 000 000 701—8 14 1
Baltimore ..... 000 201 003—6 9 0
Palin, Burgmeier 1-2 (6), Rojas (7) and Satriano; Brabender, Watt 3-4 (7), O'Donoghe (7) and Hendricks. Home runs: Baltimore—Hendricks (4th), Buford (2nd), Blefary.

Oakland ..... 000 002 100—3 9 0
Washington ..... 220 000 00x—4 7 0
Dobson 2-6, Sprague (2), Pierce (6), Aker (7) and Pagliaroni; Bertaina 4-4, Higgins (6) and Casanova. Home runs: Washington — Howard (22nd), Hansen (3th).

Rookie Goalkeeper Baffles Vancouver

NEW WESTMINSTER (CP) — Rookie goalkeeper Don Wallis stepped into the breech Thursday to lead New Westminster Salmonbellies to a 12-9 win over Vancouver Carlings in a National Lacrosse Association game before 1,550 fans.

The result was a complete turnabout from Wednesday night's 17-6 pasting Salmonbellies absorbed from league-leading Vancouver as two other goalies alternated in the nets.

Wallis sparkled, making 37 saves — 28 in the first two periods. It was the first game for the rookie who just came off the 30-day injured reserve list.

In an Eastern Division game Detroit Olympics scored four goals in the third period to defeat Peterborough Lakers 13-14, at Peterborough.

Ross Jones scored three goals for Detroit.

★ ★ ★

WESTERN DIVISION

	GP	W	L	T	F	A	Pts.
Vancouver	8	5	3	0	81	62	10
VICTORIA	8	4	4	0	78	78	8
Portland	8	4	4	0	72	70	8
New Westminster	8	3	5	0	75	86	6

Next game: Tonight—New Westminster at Portland.

EASTERN DIVISION

	P	W	L	T	F	A	Pts.
Detroit	9	8	1	0	135	84	16
Peterborough	9	5	4	0	115	98	10
Toronto	10	3	7	0	99	110	6
Montreal	8	1	6	0	88	91	2

Next game: Sunday—Montreal at Detroit.

Vancouver	G	A	P	New Westminster	G	A	P
Chapman	0	0	0	Wallis	0	0	0
Nelson	0	0	0	Shuttleworth	0	0	2
Rawson	0	0	2	McRory	2	0	0
Robinson	1	0	0	Lynch	0	0	2
Barbour	0	0	2	Brownlie	0	1	0
Warick	2	0	0	Parnell	2	2	0
Harris	0	0	0	L. Henry	1	1	2
Stevens	0	0	0	K. Tory	0	0	0
Hemmering	1	0	0	D. Tory	1	1	0
Black	1	4	0	D'Easum	1	2	2
Nagy	0	0	0	Winoski	0	0	0
MacDonald	2	1	0	Goss	2	0	0
Salt	0	0	2	Flaten	1	0	0
Babcock	0	2	0	K. Henry	0	0	2
Frederickson	1	0	4	Sepka	2	0	0
Liebscher	1	0	0				
Calder	0	0	0				
Totals	9	8	10	Totals	12	7	10

Shots stopped:
By Chapman (V) ..... 8 11 9—28
By Wallis (NW) ..... 13 15 9—37
Score by periods:
Vancouver ..... 3 4 2—9
New Westminster ..... 5 4 3—12
Attendance: 1,550.

Hits Start Coming Runs Still Scarce

	W	L	T	Pts.
Nanaimo O'Keefes	9	1	0	18
Colony Inn	7	1	0	14
Molsons	7	4	0	14
Red Lion Inn	6	6	0	12
Bole Construction	3	5	1	7
Nanaimo Tally-Ho	2	8	0	4
Carlings	0	10	1	1

Next games: Tonight—Colony Inn vs. Bole Construction at Central Park; O'Keefes vs. Tally-Ho at Caledonia Park, both games start at 6:45 p.m.

Carlings have been worried all season about their lack of hitting in the Victoria Senior Men's Open Softball League. They had the hitting Thursday at Central Park but Molson's had a bit more ability in scoring runs to take a 10-2 victory.

Carlings managed a hit off Larry Jay in each inning but Molsons had already built up a 10-0 lead before Carlings finally put three hits together for two runs in the bottom of the seventh inning.

Bob Lowe, who had four hits and Ed Kubek, who drove in three runs on two singles, sparked the winners to a five-run outburst in the first inning and a four-run rally in the fourth.

Relief pitcher Wade Burns drove in both runs for Carlings.

Molsons ..... 500 400 1—10 12 2
Carlings ..... 000 000 2— 2 9 4
Larry Jay and Bob Jones; Dave Normain, Wade Burns (4) and Doug Wilson.

Luckies Alone In First Place

	P	W	L	T	Pts.
Luckies	10	7	3	0	14
Lake Cowichan	7	6	1	0	12
Bolitho Exchange	5	5	2	1	11
B.C. Telephone	7	5	2	0	10
Century Inn	9	4	5	0	8
Kings Hotel	9	3	5	1	7
Nelsons	9	3	6	0	6
Sooke Hotel	11	2	9	0	4

Next game: Tonight—Kings Hotel vs. B.C. Telephone at Heywood Avenue Park, 6:45 p.m.

Victoria Luckies took over sole possession of first place in the Stuffy McGinnis Senior Men's Open Softball League Thursday by defeating Sooke Hotel, 12-6, at Heywood Avenue Park.

Jim Moody led the winners with two triples and a single and four runs batted in. His big hit was a three-run triple in the fifth inning.

Sooke Hotel ..... 011 400 0—6 9 6
Luckies ..... 115 200 x—12 12 2
Wayne Stolth, Ron Fesenie (3) and Mike Thorpe; Bob Baldasse, Barry Jackson (4) and Tom Hardy.

Sports Plans Pause For Kennedy Funeral

For the second time in two months, U.S. sportsmen prepared Thursday to pay tribute to an assassinated national figure by postponing or delaying a number of events during the weekend.

All major league baseball games will be played as scheduled tonight. But Saturday games in Washington, New York, Chicago and San Francisco and Sunday contests in Baltimore and Boston were called off in memory of slain Senator Robert F. Kennedy.

Baseball commissioner William D. Eckert ordered the postponement of Saturday games in Washington and New York and directed that the start of all other games be delayed until after the senator's funeral.

Three Saturday afternoon contests were switched to night games. But Chicago Cubs had to postpone their game with Atlanta Braves because Wrigley Field does not have lights. New York Mets refused to play their game in San Francisco at 11 p.m. EDT, because they are scheduled for a noon doubleheader there the following day.

DAY OF MOURNING

President Johnson has proclaimed Sunday a national day of mourning. Most major league teams decided to play following appropriate ceremonies.

The exceptions were Baltimore Orioles, who postponed their doubleheader against Oakland Athletics and Boston Red Sox who called off their game against Chicago White Sox.

One of Sunday's two schedule games between Oakland and Baltimore already had been postponed from April 11 because of rioting in the wake of the slaying of Dr. King.

The International League called off its entire Sunday baseball schedule. All five North American Soccer League games this weekend will be played as scheduled but ceremonies honoring Senator Kennedy will be held before each.

TODAY'S RACING OFF

Six New York state race tracks postponed their programs for today. They were Belmont Park, Finger Lakes race track, Roosevelt Raceway, Buffalo Raceway, Saratoga Raceway and Vernon Downs.

The Emile Griffith-Andy Heilman middleweight fight at Oakland was postponed from tonight to Tuesday night. The President's Cup regatta, a Washington fixture, has been postponed indefinitely. It had been scheduled for Sunday.

SOLUNAR TABLES
WHEN TO FISH OR HUNT
by Richard Alden Knight

According to the Solunar Tables calculated for this area, the best times for hunting and fishing today and tomorrow will be as follows (Times shown are Pacific Daylight Saving Time):

TODAY			
A.M.		P.M.	
Minor	Major	Minor	Major
4:45	8:35	2:55	9:00
TOMORROW			
6:05	9:35	3:30	10:05

Major Solunar periods, lasting 1½ to 2 hours, dark type.
Minor periods, shorter in duration, light type.

Nanaimo Wins

PORT ALBERNI — Craig MacRey scored five goals and set up two others in leading Nanaimo O'Keefes to a 23-5 victory over Port Alberni Barclays here Thursday in a Vancouver Island Senior Lacrosse League game.

Ken Blasuig scored three and Ron Sandnes and Darrell Folz both scored two for the winners who led by quarter scores of 5-0, 10-1 and 18-2.

Bob Jones and Brian Van Horne both scored two goals for Port Alberni.

Orphans Close In On Leaders

	W	L	Pct.	GBL
Transports	5	3	.625	—
Greaves	4	4	.500	½
Orphans	4	3	.571	½
Independents	4	4	.500	1
Lake Cowichan	3	5	.375	2½

Next games: Saturday—Transports vs. Orphans, Topax Park, 1 and 3 p.m.; Independents vs. Lake Cowichan, Lake Cowichan, 1 and 3 p.m.

Orphans climbed to within half a game of the leaders in the Senior Baseball League Thursday at Layritz Park by defeating Independents, 6-3, behind the steady pitching of rookie Stan Gibb.

Gibb struck out 10 batters and walked only one until he lost control momentarily in the seventh inning, setting up the losers' final two runs.

Orphans broke up a 1-1 tie with three runs in the fourth inning and two more in the sixth. Mike Embury, who had three hits, drove in two of the three fifth-inning runs with a single.

Independents threatened in the final inning, loading the bases with no one out, Doug Hannon hit a two-run double after two were out and before Barry Cozier fied out to end the game.

Independents ..... 000 100 2—3 6 4
Orphans ..... 100 302 x—6 7 1
Lorne Bunyan, Brent Baker (5) and Craig Lawrence; Stan Gibb and Dave Morgan.

Modesty has never been one of this column's major failings down the years. So it will come as a surprise to none of you if I offer my heartiest congratulations to my good friend, Max Faulkner.

Actually, he came very close last week to making himself look the biggest Charlie of his career when he played a ten-iron out of a forest and hit his own caddie flush in the chest.

It cost him two shots when he could least afford them because John Panton was breathing hard down his neck for the £500 and charabanc-sized silver trophy they award for the Teacher Senior tournament.

I have read a number of newspaper reports of what I was supposed to have done next but none of them was strictly accurate. One credited me with not turning a hair and another suggested I actually grinned at my misfortune.

★ ★ ★

My friends, let's have some truth around here. My first reaction was to be sick on the spot. My second was to swear like a Spanish poacher who's just caught his hand in a rabbit-trap.

But what I actually did was to say nothing, light a cigarette and try to recall all the advice I've been giving you via this column.

The position was this: I had a four-shot lead on Panton at the start of the final round. But there I was, five shots already played on the sixth, but still 100 yards from the green with my ball lying in thick grass.

Point one: don't panic. Point two: forget the disaster that's just happened. Point three: keep your head down.

It worked. The next shot, a ten-iron again, brought the ball out as clean as a mortar shell and left the ball 12 feet from the pin. The putt went in and I got a birdie-three at the next hole.

★ ★ ★

So that was how modest Max, 52 next month, won the Senior Championship, which means that at Dundee, on July 7, I have the honour of meeting the American, Chandler Harper, for the World Senior title.

If I have ever met Mr. Harper in the past, I cannot recall him. They tell me he's a fine player around the greens. He'll have to be. Despite the advancing years I have never struck the ball better since I won the British Open—and that's 17 years ago now—than I did last week.

The point of all this will not be lost, I am sure, on a few thousand golfers who suddenly find themselves in their 50's.

This is where we begin to benefit from that infinitely wise decision, made years ago, to make golf our sport. The footballers, the cricketers, the sprinters and baseballers of our generation have retired to the sidelines years ago, but we go on.

I am not suggesting for a moment that we can expect the same physical fitness. But this past week in my own career has underlined the point I am always making in these columns—in golf a sound technique is all-important. It is the one factor that closes the gaps between the generations.

Whether I win the World title next month or not will now not change my plans about how to sign off my career in professional golf.

★ ★ ★

Had I faded this summer I might have retired gently, but I have now set myself a deadline. A movable one, it is true, but a definite end.

It will be when my protege Brian Barnes, of whose talent I wrote a few weeks ago, has won both the British Open and the American Open.

It might be three years. It could even be four. But when he's done it, I'll quit the circuit forever and hack around my local course with the other farmers on Sunday mornings.

But for the moment Mr. Chandler Harper is in my sights, and if only my caddie will keep his chest out of the way, we might have a chance of winning something for Britain.

Juvenile Baseball

Results of minor baseball games played Thursday in the Greater Victoria area:

	W	L	Pct.	GBL
Smith Cedar	3	2	.500	—
Carpenters	3	2	.500	—
Optimists	5	4	.556	2½
Vista Social	3	7	.333	5½
Skyline Roofers	1	9	.100	7½

Vista Social Club 6, Carpenters 8.

PONY LEAGUE

Triangle
Maplewood Farms 27, Wagonwheel Roundup 3.
Carnarvon
Brown's Florists 16, Evening Optimists 6.

WEDNESDAY

CONNIE MACK

Cosmo Royals ..... 000 210 2—5 6 4
Painters ..... 000 500 1—6 2 1
Tom Holmes, Rick Bowens (4) and Jerry Allman; Bob Butcher, Terry Karpiuk (7) and Chris Hall.

COLT LEAGUE

Skyline Roofers 6, Evening Optimists 7.

BABE RUTH

Evening Optimists
Schoolboard Employees 5, Western Equipment 4.
Cosmopolitan
Macdonalds Bakery 13, OK Tire 6.

PONY LEAGUE

Carnarvon
One-Stop Services 8, Cubs 5.
Triangle
Glen Lake Merchants 19, Columbia Ready-Mix 1.

LITTLE LEAGUE

Oak Bay
Northwestern Velvets 10, Westcraft 7.
James Bay
Jesne Brothers 21, Optimists 8.

TUESDAY

BABE RUTH

Evening Optimists
Patterson Construction 8, Blaney's Travel 1.
Cosmopolitan
Webb and Trace 6, A and L Bakery 3.

PONY LEAGUE

Carnarvon
Estevan Merchants 3, Dominion Hotel 2.
Triangle
Legion 41 11, Columbia Ready-Mix 9.

LITTLE LEAGUE

James Bay
Victoria Sports 9, Optimists 4.
Oak Bay
Medics 19, Ry's Steakhouse 8.
Lake Hill
Mackenzie Esso 11, White-Spot 5.
Esquimalt-Victoria West
Yarrows 7, Naden Chiefs 3.

PCL Baseball

Vancouver ..... 102 000 001—4 7 0
Indianapolis ..... 000 001 20x—4 11 1
Rodriguez 1-2 and Duncan; Secrist, Duffalo 3-1 (9) and Mingori (9), Baldschun (9) and Corrales. Home Runs: Vancouver—Fazio (3rd), Chavarria (1st); [illegible] (1st and 2nd).
Attendance: 978.

Spokane 5, Oklahoma City 7.
Hawaii 2, Portland 3.
Seattle 5, Phoenix 4.
Tacoma 3, San Diego 5.

Racing Entries

Exhibition Park

VANCOUVER — Entries for today's thoroughbred racing at Exhibition Park:

FIRST RACE — Claiming, $1,400, for three-year-olds, 6½ furlongs:
Red Mutineer (R. Arnold) 120
Amip (Dailey) 120
Indian Charm (Anderson) 120
Val D. (Tierney) 115
Med Class (Lanoway) 115
Royal Akim (Barroby) 115
Linda's Miss (Frazier) 115
Hermines King (Strange) 115
Blue Chief (Terry) 115
Ky Inlent (Baze) 115
Also Eligible—
San Array (Pacheco) 120
Deferment (Phillips) 120
Dajee Boy (Guerrero) 115
Easter Empress (Phillips) 110

SECOND RACE — Allowance, $1,400, for two-year-olds foaled in Canada, nursery course:
Dr. G. G. Mac (Strange) 115
Dfew Lea (Ulrich) 120
Valley of the Moon (Lanoway) 117
Keibo (Dailey) 120
Seven Princesses (Frazier) 117
Copper Dancer (Salas) 120
Sea Hag (Skuse) 117
Gil-Nib-Kwa (R. Arnold) 113
Corrigible (Phillips) 113
Great Balladier (Barroby) 120
Also Eligible—
Ocarcisian (Terry) 115
Supreme Puck (Strange) 120
Triple Banner (Lanoway) 120
Earl of Pit (Ulrich) 120

THIRD RACE — Claiming, $1,425, for three-year-olds and up foaled in Canada, 6½ furlongs:
Magic Lori (Saputo) 115
Concise Answer (Guerrero) 115
Tayealls Pride (Johnson) 115
Mr. Peace (Barroby) 115
Madame Isabelle (Pacheco) 115
My Madronna (Ray) 109
Conibhai (Broomfield) 115
Vibrant (Phillips) 114
Tuffins (Skuse) 115
Mut Up (Strange) 109
Also Eligible—
Glenview Belle (Skuse) 111
Corona de Oro (Salas) 111
Kalsis Chief (Costa) 120
Murrayville (Phillips) 115

FOURTH RACE—Claiming, $1,400, for three-year-olds and up, 6½ furlongs:
Seven Ropes (Broomfield) 113
Davianna (Tierney) 115
Rado Rocket (Dailey) 112
Old Fort (Salas) 117
Mr. Longarre (Saputo) 115
Top Canadian (Lanoway) 117
Royal Spender (Frazier) 114
Evidently (R. Arnold) 117
Tulyars Lad (Baze) 115
Miss Cye C. (Terry) 113
Also Eligible—
Gayguuga-Tot (Strange) 117

FIFTH RACE—Allowance, $1,650, for three-year-olds and up, 6½ furlongs:
Count Chevalier (Salas) 120
Jimmy A-Go-Go (Skuse) 120
Dinosaur Ben (Baze) 116
Miss Court (Phillips) 120
Ulrin Rex (Lanoway) 120
Royal Jazz (Barroby) 120
Fine for Final (Tierney) 120
Saint Mungo (Frazier) 115
Connies Affair (Pacheco) 115
Bijco Mack (no boy) 108
Also Eligible—
Revein Turk (Salas) 116
Milact (Terry) 111
Magic Charge (Tierney) 111
Serminsky (R. Arnold) 120

SIXTH RACE — Claiming, $1,550, for three-year-olds and up, 6½ furlongs:
Pita Romance (Pacheco) 115
Shock Troop (Tierney) 115
Border Breeze (Barroby) 113
Eussis Pride (Phillips) 115
Lloyds Image (Strange) 120
Hay Billy (Salas) 115
Who's Haydn (Frazier) 117
Joey Lark (Broomfield) 117
Loafer Jay (Dailey) 120
Shenadorin (Skuse) 115
Also Eligible—
Panamount (Salas) 115
Brookmie (J. Arnold) 108
Trustees (R. Arnold) 115
Little Elect (Baze) 113

SEVENTH RACE—Claiming, $1,750, for three-year-olds and up, 6½ furlongs:
Serenade in Red (Baze) 120
Sunday Session (Dailey) 120
Bettina M. (Frazier) 120
Northern Prince (no boy) 120
Pledge of Peace (Tierney) 110
Track Record (Lanoway) 115
Reefwalf (Guerrero) 115
Legal Leo (Barroby) 115
So He Has (Skuse) 115

EIGHTH RACE—Claiming, $1,425, for three-year-olds and up, 6½ furlongs:
Social Club (Phillips) 122
Ladival (Tierney) 114
Johnny Reigh (Baze) 120
Speeness (no boy) 117
Mama Muscle (Frazier) 122
Johnie Hawk (Dailey) 120
Harpie Mo (Broomfield) 120
Flying Phillip (Barroby) 119
Royal Arm (Pacheco) 120
Nearco Star (Skuse) 116
Also Eligible—
Berryl's Alibi (Howg) 109
Vals March (Strange) 111
Scottsdale Lad (J. Arnold) 113
First Blessing (Anderson) 122

Australia Impresses

MANCHESTER (Reuters) — Australia ran up an impressive total of 319 runs for four wickets Thursday on the opening day of play in the first test match against England.

Thursday's other close of play scores:

At Manchester, first test match—Australia 319 for 4; vs. England.

Kent 249 for 9 declared and 18 for no wicket; Cambridge University 130.

Warwickshire 279; Surrey 128 and 108 for 4.

Gloucestershire 310 for 8 declared and 35 for 4; Essex 217.

Sussex 344; Oxford University 145 and 115 for 2.

Scotland 240 for 8 declared and 173 for 5 declared. MCC 220 for 4 declared and 143 for 9. Draw.

Leicestershire 339 for 6 declared and 85 for 2. Nottinghamshire 332 for 7 declared.

Hampshire 227 and 21 for no wicket; Somerset 206.

Derbyshire 189 and 80 for 2; Worcestershire 94.

Eliminated

TROON, Scotland (CP-AP) — Johnny Johnston, a 43-year-old former Canadian champion from Vancouver, was eliminated Thursday from the British amateur golf championship.

Johnston, the Canadian amateur champion in 1950, fell in fourth-round competition to Scotland's Dick Smith on the 19th hole.

At Speedway Saturday

U.S. Drivers Return

Jack Jeffery of Seattle can expect a bit more opposition from local drivers Saturday when he brings his super stock to Western Speedway.

Jeffery, who won a thrilling 100-lap race against ordinary stock cars here last year, will face a challenge from four local drivers competing in the super bracket for the first time this season as well as the other 18-20 cars expected from Washington State.

Dave Cooper, Bob Bisenden, Ross Surgenor and Roy Haslam will have a better chance against Jeffery than in previous years with their new 375 cubic inch engines.

The limit for the U.S. supers is 440 cubic inches and everything from 55 Chevs to 1964 Dodges and Pontiacs are expected to be running Saturday. Time trials get under way at 7 p.m. with the first race following at 8 p.m.

Bruce Beers, another Seattlite, is also a top contender for the meet's honors.

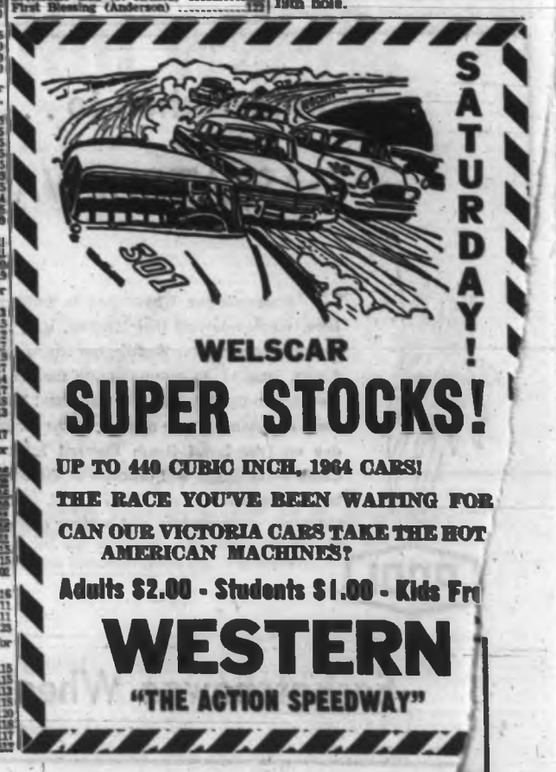

OUTDOORS

with Alec Merriman

There are too many hot places to fish this weekend. That is the problem facing sports anglers, and it isn't too hard to take. All of a sudden, all the favorite spots are producing fish.

A group of Victorians will be heading into Buttle Lake this weekend for the private little trout derby they stage each year at this time, and which usually manages to produce some four to nine-pound trout.

But, on their way up-Island they will be passing the Deep Bay-Bowser waters which are another favorite of the group, which includes Roy Smith, Vern Palliser, the Zaccarellis, Bob Kennedy, Elwood Smith, Charlie Hamilton, Ray Wallis, Colin Menzies and several others. Deep Bay has just started producing coho and it will be hard for them to pass it up.

Even harder for Wallis and Hamilton to pass up will be a return match with Becher Bay, where they boated four heavyweight spring salmon last weekend and had another on a line when the motor conked out and they had to stop fishing.

Smith and Palliser will hate to leave Saanich Inlet where last weekend they took top prizes in both the Fish and Game Club and the Stockers-Alert Service derbies. Smith won first prize with a 23.8-pounder and Palliser took second prize with an 18-pounder.

* * *

The chances of running into good saltwater fishing this weekend are excellent anywhere from Port Renfrew around to and up the east coast to north of Campbell River.

The heavyweight springs are building up in the Pedder Bay-Becher Bay-Secretary Island-Otter Point waters and success has been about 50 per cent. In a shore check of 60 boats in those waters last weekend, 30 were skunked, the others had 28 springs heavier than 14 pounds, two jacksprings, two coho, and 10 spring grilse.

Off Pedder Bay, guide Jerry Gieskens boated a 34.12-pounder and J. J. Sheridan a 34½-pounder and there is an unconfirmed report of a 45-pounder Saturday morning from Otter Point waters, which haven't been producing well.

Trial Island has been producing some middle-sized springs in the 12-pound class but The Gap at Oak Bay slowed down this week.

Saanich Inlet fishing continues the best in years with a big concentration of springs still in Finlayson Arm and plenty more scattered all over the Inlet with Coles Bay, Indian Bay, the Mill Bay marker, from Bamberton to Deep Hole and off Willis Point all producing well.

The coho grilse don't seem to have moved out of Saanich Inlet as early this year and they are providing plenty of fun for anglers as they reach the four to five-pound size.

Of 45 boats checked on Saanich Inlet Sunday, 15 were skunked, and the rest had 11 springs averaging nine pounds, three jacksprings, 14 bluebacks up to 4½ pounds, 28 coho grilse to three pounds and 16 spring grilse.

* * *

Chinook Club members' derby will be held in Saanich Inlet Sunday from daybreak to 2 p.m. with the prize presentation at Anglers-Anchorage at 2 p.m.

VSIAA trophy winner for May was Cee Ashton with a 24.8-pounder. Women's trophy winner was Ann Rendle with a 30.4-pounder and junior winner was Russel Der with a 19.14-pounder. Hidden weight winners were Trevor Cardin, Mary Lebrun, S. Van Ness and Bill McKay.

Trophy winner for the first week of the ladder derby was Ken Smith with a 20-pounder and Cee Ashton's 24.3-pounder took the trophy last week. The ladder derby is now in its third week with 30 runes filled. Any salmon, five pounds or heavier, qualifies for the derby.

* * *

An Abe and Al flasher, 26-inch leader and a pink-and-red Henry Smith spoon has been the combination for the fresh run of bluebacks in Cowichan Bay, off the government wharf. A few springs are still being taken in Cowichan Bay and jacksprings and blues are being taken in Sansum Narrows.

Tent Island and Maple Bay have been fairly good for jacksprings and blues. Active Pass waters have fluctuated from poor to good. In Nanaimo waters, Five Fingers has been best spot for blues, with Yellow Point to Coffin Point running a poor second for blues and the odd spring. TheFlat Tops and Porlier Pass seemed to fade out of the fishing picture last weekend.

Probably the best spot for blues remains Nanoose-Northwest Bay waters, off Gerald and Mistaken Islands but there have been some limit catches all along that waterfront to Deep Bay.

Chrome Island has been best spot in the Deep Bay-Bowser waters, and although the bite has been spasmodic a number of limit catches have been recorded.

A pale green Kamlure has been taking both blues and springs off the beltbuoy at Comox and for a mile out towards Texada Island. Anglers have been using spinning rods and one or two ounces of weight with the lures trolled like bucktails in the wake of the boat. Some coho and springs have been in evidence from Cape Lazo to Williams Beach.

The coho have shown at Campbell River, off the Cape Mudge Light, Butlers Point, April Point and Quathiaski Cove and a few springs have been taken in Frenchman Pool off Painter's Lodge.

Lake fishing is reported fair almost everywhere.

View Lake has been excellent for trout up to three pounds. It may be reached by float plane or boat down Great Central Lake, and then a mile walk-in. Sproat Lake has been good and so has Cowichan.

Bionda, McVie Joining Adanacs

Jack Bionda, one of the all-time lacrosse greats, and Tom McVie, a standout two-way performer, are reported to have ended retirement to line up with Portland Adanacs of the Western Division of the National Lacrosse Association.

McVie's signing was reported on Wednesday and a Vancouver report yesterday said that Bionda had agreed to join the Adanacs and play in Saturday's scheduled game in Portland against Victoria Shamrocks.

Adanacs, who have lost three straight games to the Shamrocks this season, are also reported bidding for the services of Fred Usselman, who was dropped from their roster earlier this season when he announced his retirement.

Usselman has since indicated that he is prepared to change his mind about retirement and was placed on the protected list of the New Westminster Salmonbellies.

This has brought an official protest from the Adanacs, who claim that NLA rules do not permit clubs to put free agents on their protected list. Tom English, commissioner of the Western Division, will have to make the decision. In the meantime, Usselman has indicated that he would prefer his former club to the Salmonbellies.

Expo Autostade Is Selected For First Sunday Grey Cup

TORONTO (CP) — The Canadian Football League voted Thursday to hold the 1969 Grey Cup game in Montreal on Sunday Nov. 30.

Delegates to the league's semi-annual meeting picked Montreal over Vancouver and Toronto on the strength of a letter from Mayor Jean Drapeau. The letter promised that the seating capacity for Montreal's Expo Autostade would be increased to 37,500 from 25,000 for the game.

Traditionally, the CFL championship game between Eastern and Western conference winners has always been played on a Saturday, with the exception of a portion of the 1962 game which had to be finished on a Sunday because of fog.

The league also agreed to permit all 32 players on a club roster to dress and play in any scheduled playoff or championship game. This is an increase of two players from the 30 able to play from the active roster last season. The club's had to sit out one Canadian and one import in previous years.

But, when 14 imports are dressed for a game, one import will be designated as a substitute. He may replace another player on the understanding that the player he replaces may not re-enter the game.

AGAINST TRADITION

Jake Gaudaur, CFL commissioner, said the Western Conference representatives opposed a continuation of the pattern for the Grey Cup game which saw one game in the West every three years.

This season's post-season classic will be played here Nov. 30, a Saturday.

Toronto was the only city to make a personal presentation to the league. In making the bid, William Allen, chairman of the Metropolitan Toronto council, and Bert Powell, general manager of the Canadian National Exhibition, asked for the 1970 game, and Gaudaur said the request will get serious consideration.

Montreal last held the Grey Cup game in 1931, but missed a chance in 1965 when the city failed to complete a proposed stadium in suburban Ville d'Anjou. The Alouettes this year moved from the McGill University stadium to the Expo Autostade.

Allan McEachern, CFL president, has been authorized to sign an agreement with the City of Hamilton for the Hall of Fame.

MORE INTERESTING

The hall of Fame was awarded to Hamilton earlier this year and Gaudaur feels it will be more interesting than the National Football League or baseball buildings.

"People don't want to see a museum-type hall of fame," he said.

"We want it to be a live and possibly electronic type of exhibition in which visitors can relive some of the great moments in football."

Gaudaur said he will meet with Gary Schreider of Ottawa, president of the CFL Players' Association, to discuss an off-season game between an East-West all-star team and the previous year's winner of the Grey Cup.

The group hopes the exhibition game will increase its pension fund, which now totals $81,938.

Enjoy VILLA SHERRY

so delightful anytime!
Villa Cream Sherry
Villa Medium Dry Sherry

This advertisement is not published or displayed by the Liquor Control Board or by the Government of British Columbia.

Wakeham 69, Trapp 73

Norman Shatters Par

WOODBRIDGE, Ont. (CP) — Two-time winner Moe Norman of Gilford, Ont., ripped the back nine apart Thursday to score a seven-under-par 64 and take the first-round lead in the Ontario open golf championship.

Norman shot a two-under 33 on the front nine and a five-under 31 coming home.

The veteran professional, who seldom stops discussing his own shots, as well as those of his opponents, with the gallery, had two eagles and five birdies but he went over par twice.

"Bad drives, just bad drives that got away from me," he said in reference to the fourth and 14th holes, where he took the extra strokes.

In second place with a 65 going into today's second round of the 54-hole medal-play tournament was amateur Peter Hutchison of Hamilton, who qualified with an 18-hole score of 80.

Hutchison also finished with a powerful flourish, shooting a birdie on the 16th, an eagle two on the 17th and a birdie three on the 18th. He had chipped out of long grass for the eagle and almost duplicated the feat on the final hole, when his shot stopped one inch short of the cup.

Veteran professional Alvie Thompson of Toronto was third with 66 while Gerry McGee of Toronto followed at 67. Bob Cox of Vancouver and Jack Gray of Toronto tied for fifth with three-under 68s.

PAR OR BETTER

Eighteen golfers, including three amateurs, managed par or better in the $12,000 tournament with top prize money of $2,000.

Seven, bunched at 69, were Mike Leach, Bob Rose, Leon Decarie, all of Toronto, John Henrick, of Montreal, Finn Sorenson, of Salisbury, Alta., defending champion Bill Wakeham of Victoria and amateur Gary Cowan of Kitchener.

The field will be cut today to the low 60 and ties for Saturday's third and final round.

Vaughn Trapp of Victoria shot a 73 including 34 on the front nine while Wayne Vollmer of Vancouver had 75 and Lyle Crawford and Doug Robb, also of Vancouver, 78s.

Cast Unchanged For Ladies' Final

The cast is the same as in 1967 for this year's final of the city women's golf championship being played at Gorge Vale Golf Club today.

Defending champion Shirley Naysmith of the host course and Margaret Todd of Victoria, last years' runner-up, both recorded 5 and 3 victories in Thursday's championship flight semi-finals.

Mrs. Naysmith had a particularly hot day, going two-under par for the first nine holes with a 37 and winning seven of the first 10 holes before her opponent, medallist Joan Lawson of Uplands finally won the 11th with a birdie four.

ENDED ON 15TH

They halved the 12th and Mrs. Lawson stayed alive by winning the 13th and 14th holes with birdies before Mrs. Naysmith closed out the match, winning the 15th hole with a par five.

Mrs. Todd, an 11-time winner of the event, gained her chance for a 12th title by defeating Maudie Crawford of Gorge Vale.

Gorge Vale is assured of at least two winners in the flight finals. The consolation and third flight affairs have two Gorge players clashing for the honors.

Today's draw and starting times:

CONSOLATION FLIGHT
9:18 a.m.—Gert Pomfrey (GV) vs. Norma Spander (GV).

FIRST FLIGHT
9:30—Jean Chapman (V) vs. Irene Ritchie (GV).

SECOND FLIGHT
9:26—Phyllis Mearns (V) vs. Margaret Grant (BC).

THIRD FLIGHT
9:30—Mary Walezin (GV) vs. Joan Scott (GV).

FOURTH FLIGHT
9:33—Clara Johnston (GV) vs. Marnie Shook (BC).

CHAMPIONSHIP FLIGHT
10:00—Shirley Naysmith (GV) vs. Margaret Todd (V).

More Money Approved For Nationals

WINNIPEG (CP)—The management committee of Canada's two national hockey teams Thursday approved an expanded $370,000 operating budget for the coming season, added two new positions in the program and maintained the status quo in the coaching ranks.

They also set Sept. 1 as the opening day of training camps in Ottawa and Winnipeg.

Committee member Gordon Juckes, executive secretary of the CANA, said the two-day meeting decided to add full-time business managers, one for each division, to handle promotion and related duties. No one has yet been selected for either job and salaries have been left open.

This year's budget represents about a $50,000 increase over last year to provide for the new positions and better compensation for the players in the form of scholarships.

Juckes said general-manager and head coach Jackie McLeod, and Ottawa coach Jack Bownass, have agreed to carry on their duties again this year.

It pays to roll your own WITH EXPORT CIGARETTE TOBACCO

AND EXPORT CIGARETTE PAPERS

Aussie Takes Lead In Indianapolis Golf

INDIANAPOLIS, Ind. (AP) — Australian Bruce Crampton rallied with four birdies on the back nine for a four-under-par 68 Thursday and grabbed the first-round lead in the $100,000 Speedway open golf tournament.

Seven players tied for runner-up, at 70, including John Lively who shot a hole-in-one on the 17th.

Billy Casper, the PGA's leading money winner and twice winner of the Speedway, also shot 70 despite a two-stroke penalty on the third hole when his caddy raked the sand trap before Casper shot.

Tied with them were Master's champion Bob Goalby, Speedway defending titlist Frank Beard, Don Fairfield, and a pair of newcomers—Bobby Cole of South Africa and Jim Grant of Connecticut.

There also was a seven-way tie at 71—veteran Sam Snead, R. H. Sikes, Ken Still, Ken Fulton, Mike Hill and Dutch Harrison and Dick Lotz.

Crampton, 32, won his last tournament on the PGA tour in the 1965 Speedway. The tourney is being held at Greentree Country Club that year because the Speedway course was being repaired.

FRONT NINE PAR

Crampton was even par the first nine. Then he birdied the 11th, 13th, 14th and 15th holes.

He just missed a 20-foot downhill putt on the 17th and, despite a shot in the rough and one over the green, still finished with a par four on the 18th.

Bob Lunn, winner of two consecutive tournaments, withdrew because his daughter is in hospital with pneumonia at Atlanta where he won his second straight tournament Sunday.

Wilf Homenuik of Winnipeg, the only Canadian entered, had a 39-35—74.

Canadians In Net Finals

CARDIFF (UPI) — Canadian Davis Cupper Keith Carpenter made the men's singles finals in the Glamorgan Lawn Tennis championships Thursday by downing Dave Smith of Australia, 8-6, 7-5.

In the other semi-final, New Zealander Robert Hawkes beat John Paish of England.

Canada also will be represented in the women's singles final. Faye Urban beating Jean Townsend of England, 6-4, 6-3.

Tillicums Win

Tillicums won their third game in four starts Thursday by defeating Cantins, 8-2, in a Lower Island Senior Women's Softball League game.

ESQUIMALT SPORTS CENTRE
Roller Skating
TONIGHT
8:00 p.m.
250 Pairs of Rental Skates

Friends of Ted Watkins Start Fund, Seek Probe

TORONTO (CP) — Friends of Ted Watkins have opened a fund to aid the football player's widow and four daughters.

The fund was organized by Tom Jones, who formerly played with Ottawa Rough Riders and Toronto Argonauts of the Canadian Football League, and Art Powell, a former Argo who now is a member of Buffalo Bills of the American League.

HELP FOR WIFE

Jack Barry, friend of the family and proprietor of Humber House Tavern, flew to California Wednesday night with $1,000 after Mrs. Watkins reported she needed money for funeral expenses.

Watkins, Hamilton Tiger-Cats end, will likely be buried today in Modesto, Calif. He died after being shot in a Stockton, Calif., liquor store. Clifford Watkins, his brother, was wounded in what police described as a hold-up attempt.

WOULD HIRE LAWYER

Said Powell:

"We just don't feel the district attorney is telling it the way it is. Ted and his brother were unarmed, but we don't think they'd have attempted a robbery without weapons. We want to hire a lawyer who'll round up witnesses to the shooting and satisfy Mrs. Watkins on what really happened."

Ellison Kelly, one of Watkins' team-mates, said Mrs. Watkins is likely to collect an insurance policy of $20,000 which the CFL club maintains on each of its players.

"General manager Ralph Sazio says the chances are good for this policy to pay off once the circumstances of Ted's death are cleared up," said Kelly.

BSA for 1968

BSA FIREBIRD SCRAMBLER
Either (40 cu. in.) Twin with dual carburetors

SUCCESSOR TO THE FAMOUS HORNET! NOW WITH FULL ROAD EQUIPMENT

This all new Scrambler leaves other road-sport models buzzing in its wake.

Successor to the Hornet, the winner of hundreds of Scrambles and TT events, including the 1967 Peoria National, this is the winner in its own right.

This is what happens when the famous Lightning engine pumps out the power with 10 to 1 compression — tuned to upswept exhausts.

Here's a fire-breathing bike for the competition rider that starts easily when cold, with a clutch that's butter-smooth, and when you want it there's a sport headlight powered by full 12-volt battery — even provision for a capacitor.

Best of all: the Firebird Scrambler is so much at home when the going gets rough, that it gives you the winning edge in handling.

COME IN AND SEE THE BOLD ONES FROM B.S.A. AT...

LES BLOW'S MOTORCYCLE SALES
2940 Douglas Street
Victoria, B.C.

BROOKLAND'S MOTORCYCLE SALES
937 Fort Street
Victoria, B.C.

HUMBER'S
CLOSING OUT (Wilson)
1967 GOLF CLUBS

Complete Sets
Billy Maxwell
3 Woods
8 Irons
Wilson Bag
Reg. $149.00
109.88

GENE SARAZEN WOODS
STRATA-BLOC
Laminated Maple Heads with walnut finish-step down chrome shafts—Calf skin REMINDER grips.
SETS OF 3—(1-3-4)
Reg. 59.00 ..... 39.88
HUMBER'S OF BASTION SQUARE
VICTORIA'S LARGEST GOLF STOCK

A Mercury outboard is designed to catch fish.

Not weeds.

The lower unit of a Mercury outboard is streamlined like a fish to go after fish. No protruding nose to catch and hold weeds. And it's built on a slant to slice through instead of getting hung up. Up above, the tilted powerhead keeps a Merc running smoothly, whether you're trolling slowly or speeding home with your limit. Mercury's shearproof drive eliminates vulnerable shear or drive pins, gives on impact, then resumes running. It also has full gearshift, remote fuel tank and an all-metal cowl. Mercury's exclusive System of Silence and Jet-Prop exhaust make it the quietest fishing motor ever built. Mercury fishing motors come in 4 sizes: 3.9, 6, 9.8 hp . . . and a new 20 hp with optional electric starting. Eye-catching, fish-catching . . . one of 'em is just right for your kind of fishing. Pick it out at your Mercury dealer's!

Mercury ... THE PAYOFF IS PERFORMANCE: 3.9, 6, 9.8, 20, 35, 50, 65, 100, 125 hp.

FIRST IN MARINE PROPULSION
MERCURY
Kiekhaefer Mercury of Canada, Ltd. Toronto. Subsidiary of Brunswick Corp.

Mercury Marine Sales & Service
736 CLOVERDALE
385-8922

Mullins Marine Sales Ltd.
925 YATES
382-1928

Indiana Stays Silent

INDIANAPOLIS, Ind. (UPI) — Indiana's 63 votes at the Democratic national convention now are uncommitted legally to any presidential candidate but a hint came late Thursday that many of them may go to Vice-President Hubert Humphrey.

State Democratic chairman Gordon St. Angelo said at the close of a state central committee meeting that no discussion took place about delegates. He pointed out that under Indiana's presidential preference primary law, the assassination of Sen. Robert Kennedy leaves the delegates he won in the May 7 primary uncommitted.

FIRST BALLOT

The law says the first-ballot votes are bound to the winning candidate only if "such person is in fact a candidate at such convention."

However, St. Angelo predicted Humphrey will be nominated as president at the Aug. 26 convention in Chicago.

Meanwhile, a report from Sioux Falls, S.D., said the 24 delegates of the victorious Kennedy slate apparently will go to the Democratic convention as an unpledged slate.

'UNPLEDGED'

Secretary of State Alma Larson said it is her interpretation the delegates now will operate as "an unpledged slate."

The Kennedy slate scored a smashing victory in the South Dakota primary, despite the presence of a slate which carried President Johnson's name but was pledged to Vice-President Humphrey, a South Nakota native.

50 PER CENT

The Kennedy slate garnered 50 per cent of the Democratic vote. The Johnson and McCarthy slates trailed badly.

Miss Larson said her office probably will have to obtain an attorney-general's opinion to confirm her interpretation.

The delegates who made up the slate are reported to be adrift as far as what to do.

HEADS SLATE

William Dougherty, Sioux Falls livestock dealer who heads the slate, said Thursday the group probably will seek the advice of the slain candidate's brother, Sen. Edward (Ted) Kennedy, (D-Mass).

"I have a feeling that if Ted Kennedy says he wants us to support a certain candidate that we will," Dougherty explained. "But it's too early to really know what will be done."

WEEPING WOMAN, Maureen Richardson of London, is being assisted by policeman and another woman in British capital where public signed book of condolence for late Sen. Robert Kennedy.—(AP)

'Most Americans Gentle and Kind'

SAN FRANCISCO (UPI)—Eric Hoffer, the San Francisco longshoreman-philosopher appointed to a presidential commission to investigate violence in America, said Thursday Americans were not violent at all.

"Basically we are the most gentile, generous, law-abiding and co-operative people on earth," the blunt-talking Hoffer said. "We are not violent!"

Hoffer said he had spent his life with "people considered the most violent on earth—skid row bums, migrant workers, longshoremen"—but had never seen a fight.

★ ★ ★

"These people and Americans generally, are gentle, and orderly and kind. We must not be hasty. To accuse America because an Arab from Jerusalem committed this crime is the most slanderous thing in the world. These glib confessions of guilt are wrong."

Hoffer, a strong admirer of President Johnson, specifically criticized Sen. Eugene McCarthy for putting "all the blame on the American people" for the assassination of Sen. Robert Kennedy, and said violence was not committed by the masses but by the intelligentsia.

★ ★ ★

"We know that most violence is committed by the young and the educated," he said. "Wasn't Hitler an intellectual, wasn't Trotsky? Their kind of violence is not committed by the masses, but by an educated elite.

"We don't know why, but this is what we must learn."

"How often have you seen your neighbors fight?" he asked. "How often have you seen a street fight after a car accident? No. We are understanding and co-operative. We settle our differences through orderly processes."

Communists Hit at Violence

World Shocked, Saddened

From UIP

A stunned world expressed sadness and disbelief Thursday at the assassination of Sen. Robert F. Kennedy. Flags around the world were lowered to half staff.

America's critics around the world blamed an atmosphere of hate in the United States and said it proved the violent nature of its society. Its friends were shocked and rushed to send condolences.

In West Berlin, about 2,000 German youths marched silently through downtown streets Thursday night to honor the slain American senator. The youths marched from Wittenberg Square to the plaza in front of the Schoeneberg City Hall named for John F. Kennedy after he was assassinated.

CONDOLENCE BOOKS

U.S. embassies around the world opened black books of condolence for the slain senator's admirers to sign as a token of grief. Kings and presidents cabled sympathy to the senator's widow and President Johnson.

The Soviet Union expressed its official reaction in an editorial in the newspaper Pravda which said political assassination is "an integral part of the American way of life."

"Violence, whether in Vietnam, or in Negro ghettoes or in the Hotel Ambassador, is the same American violence," Pravda said.

KOSYGIN TELEGRAM

Premier Kosygin, however, deploring the "villainous assassination," sent a telegram of condolence to the senator's widow.

As the news of Kennedy's death flashed through Moscow, private Russian citizens telephoned American news agency offices to express their sadness — a personal sadness unembittered by official Kremlin dogma.

East Germany went even further than the Soviet Union and said "the planned, systematic extermination of people . . . has long been one of the main methods of American domestic politics."

THEME ECHOED

Poland and Cuba echoed the theme, claiming the death of Kennedy was only further proof of an evil conspiracy in the United States and linked the assassinations of President Kennedy and Dr. Martin Luther King Jr. to it.

"He was an inconvenient man for those who plotted the murder of President Kennedy," the Polish newspaper Sycie Warszawy said. It added that when it looked like Sen. Kennedy might win the presidential nomination "the odds are that the decision was taken to get rid of him."

Other Communist nations were more sympathetic. The Czechoslovakian foreign ministry issued a statement which said "The Kennedy assassination was a shocking human tragedy not only for the United States. We also are deeply shocked."

RARE GESTURE

Pope Paul offered prayers for Kennedy and sent messages to President Johnson and Mrs. Ethel Kennedy and in a rare gesture, personally signed both cables. In his message to the president, the Roman Catholic pontiff said he was "asking God to console, guard and bless you, your family, the government and people of the United States."

Messages of concolence poured in from all over the world. Queen Elizabeth sent a personal message to Mrs. Kennedy and Prime Minister Wilson also sent condolences. President de Gaulle cabled both Mrs. Kennedy and President Johnson to express his sorrow.

From India, Kenya, Japan, Jordan, Pakistan, Finland, Sweden, Ireland, Denmark, Belgium and West Germany outflowings of grief and sympathy were cabled by national leaders. At the United Nations, Secretary General Thant led a procession of diplomats to the U.S. mission to sign a condolence book.

Eight Quebecers Seek Vengeance

ALBANY, N.Y. (AP) — New York state police confirmed Thursday they received reports saying that eight "Quebec revolutionists" had left Montreal to avenge the death of Senator Robert F. Kennedy.

The report said the eight were to travel through New York state Thursday night and then attempt to assassinate President Johnson, Governor Nelson A. Rockefeller of New York and Vice-President Hubert H. Humphrey.

The alleged assassination plans were disclosed Thursday afternoon in an anonymous phone call to the U.S. consulate in Montreal, the report received here said.

Confirmation of the message also was given at the state police station at Batavia.

State police headquarters in Albany said that they received the message from the FBI and that they believed there was action taken "all the way down the line."

They did not elaborate.

The FBI office in Albany would neither confirm nor deny that the report had been issued.

In Montreal, the consulate said the caller was a male who spoke in unaccented English.

Officials said they considered the threat to be far-fetched, but border points were alerted nevertheless.

Sources within Montreal separatist circles dismissed the report as absurd.

Bitter Kennedy Critic Eulogizes Senator

SAIGON (UPI) — President Nguyen Thieu, a bitter critic of Robert Kennedy's Vietnam policies, led South Vietnam Thursday in mourning for the murdered senator. News of Kennedy's death stunned American troops.

Thieu had repeatedly assailed Kennedy for his advocacy of talks between the South Vietnamese government and the Viet Cong as a way out of the war. Thieu's statement Thursday referred obliquely to this in saying:

"Divergencies of opinions always exist in free societies and form the fabric and conditions of our system of democracy. It is precisely to preserve these basic freedoms against totalitarianism, violence and terror that allied governments are struggling in Vietnam. The president therefore deeply deplores the deed."

□

HANOI (AFP) — The North Vietnamese party daily Nhan Dan predicted "existing strains within the United States leadership will be further aggravated" as a result of Kennedy's death.

□

NEW YORK (AP)—Governor Nelson Rockefeller, a candidate for the Republican party presidential nomination, said he has "no fear" and will campaign in his old style among the people.

□

WASHINGTON (UPI)—Congress approved and President Johnson signed into law Thursday legislation authorizing secret service protection for major candidates for party presidential nominations and for the presidency itself.

□

TAIBEH, Israeli occupied Jordan—When Beishara Salma Sirhan heard of the fatal shooting of Kennedy Thursday morning, he said: "I'm stunned." Sirhan, 57, is the father of the suspect in the Kennedy slaying.

LOS ANGELES (UPI)—The bullet wound in the brain of Sen. Kennedy was so severe that even if he had lived there would have been "extensive damage," Coroner Thomas Noguchi said.

□

PARIS (Reuters) — Nguyen Thanh Le, spokesman for the North Vietnamese delegation to the preliminary Vietnam peace talks, said Kennedy's death was "the concern of the U.S. and the American people themselves."

□

ARLINGTON, Va. (UPI) — The stones over the remains of John F. Kennedy will be torn from the sod and Robert Kennedy will be buried near his brother, Saturday.

□

TORONTO (CP)—Premier John Robarts suggested Canada might invite citizens of the United States and other areas racked by violence and social unrest to seek sanctuary here.

Mr. Motorist . . .

DO YOU NEED A FRONT WHEEL ALIGNMENT?

Don't guess — play it safe — make an appointment NOW to have us check your front wheel alignment.

ASK ABOUT

VICTORIA TIRE'S FREE SAFETY INSPECTION

OF ● BRAKES ● TIRES ● SHOCK ABSORBERS ● FRONT WHEEL ALIGNMENT

COMPLETE WHEEL SERVICE

We gladly give FREE ESTIMATES of cost for repairs or replacements

EASY TERMS

Have Your Victoria Tire Man Replace those worn tires with our factory-fresh RETREADS or GOODYEAR Custom P.C. Polyester Summer Tires

OUR FACTORY RETREADS CARRY A NEW TIRE GUARANTEE

Front Wheel Alignment Correct CASTER, CAMBER, TOE SET Special 9.95 plus parts (Limited time only)

EARLE DARLING

VICTORIA TIRE LTD. Government at Herald St. 382-6184

VERN MACKIN

OAKCREST DISCOUNT PRICE

BIG DISCOUNTS ON ALL FOODS at OAKCREST FOODS 3475 QUADRA

THURS., FRI. Till 9 P.M. SAT. Till 7 P.M.

OFTEN COPIED—NEVER EQUALLED THE ORIGINAL DISCOUNT STORE

WE RESERVE THE RIGHT TO LIMIT QUANTITIES

MOM'S MARGARINE lb. 19c — Competitive Reg. Price 2 lbs. 57c.

BACON Lean, Sliced Rindless lb. 59c — Competitive Reg. Price 79c lb.

Ready-to-Eat Lean COTTAGE ROLLS lb. 65c — Competitive Reg. Price 88c lb.

Boneless VEAL ROLLED ROAST lb. 69c — Competitive Reg. Price 89c lb.

Canada Choice Lean CROSS RIB ROAST OF BEEF lb. 69c — Competitive Reg. Price 93c lb.

FRYING CHICKEN Local, Whole, UTILITY lb. 39c — Competitive Reg. Price 49c lb.

BANANAS No. 1 Golden Ripe 4 lbs. 49c — Competitive Reg. Price 2 lbs. 39c.

No. 1 New POTATOES 10 lbs. 59c — Competitive Reg. Price 10 lbs. 79c.

Naboh Kadana COFFEE 1-lb. tin 59c — Vacuum Packed Tin Competitive Reg. Price 83c tin.

Delta Fancy LONG GRAIN RICE 2-lb. pkg. 39c — Competitive Reg. Price 2 lbs. 53c.

New FINISHING NAILS lb. 10c — 2¼" and 2½". Competitive Reg. Price 29c lb.

Happy Henri DRINKS ORANGE GRAPE etc. 3 48-oz. tins 89c — Competitive Reg. Price 35c 48-oz. tin.

LUBE BAY SPECIALS

MINOR TUNE UP

Includes: Champion plugs, points, condenser, timing and carb adjustment

8-Cyl. $18.00 6-Cyl. $16.00 4-Cyl. $12.00

LUBE JOB 99c N/C With oil change

Front Wheel Bearing Repack both wheels, 1.99

BULK OIL QT., 40c GAL. 1.60

4 845x15 First Line Premiums 815x15 Whitewall Tires Reg. $304.00. NOW ONLY $100.00 Fully Guaranteed

4 Chrome Cragar Mag Wheels. Reg. $250.00. NOW ONLY $220.00

FINANCING AVAILABLE

MOHAWK DOUGLAS SERVICE

3005 DOUGLAS ST.

Across from Tally-Ho

Phone 382-5432 OPEN 24 HOURS

MOHAWK

B.C. COOL, SPARKLING CIDER

Cool . . . just the way to think of cider. Drink dry, drink medium. The living-is-easy refresher made from finest Okanagan apples – cool, modern, light. Try it. Grower's B.C. Sparkling Cider. Just ask for B.C. Cider.

This advertisement is not published or displayed by the Liquor Control Board or by the Government of British Columbia.

Shanks Rites Monday

Realtor Started As Office Boy

Longtime Victoria investment broker and realtor Robert Hugh Shanks died Thursday at 79 after a lengthy illness.

At his retirement in 1962, Mr. Shanks, 1017 St. Patrick, was president of the Victoria-based B.C. Land and Investment Agency of London, a company he had entered 57 years before as an office boy.

During the Second World War, while acting as a dollar-a-year consultant for the federal government, Mr. Shanks was instrumental in the purchase by the defence department of Hatley Park, now home of Royal Roads Military College.

He was also and agent for Rupert's Land Trading Co., the Hudson's Bay Co. subsidiary which owned acreage where the University of Victoria and a housing subdivision now stand.

Mr. Shanks was president of the Victoria Real Estate Board and the Society of Residential Appraisers, and honorary treasurer of B.C. Protestant orphanage between 1935 and 1956.

His wife predeceased him in 1961.

Funeral services will be at Hayward's funeral home at 10 a.m. Monday.

Youth Project Great Success

Project 100, involving B.C. students raising money to help the youth in developing nations of the Commonwealth, has been an overwhelming success, deputy provincial secretary L. J. Wallace said Thursday.

★ ★ ★

In a news letter, entitled Project 100 progress report No. 1, sent out earlier this week, it was reported that the amount of money collected so far totals $204,817. Victoria youngsters' Miles for Millions march Nov. 25 raised $115,453 of that.

Phase one of the project — sending special trucks loaded with education materials to Guyana, Tanzania, Hong Kong, India and Pakistan — is now being completed. Total cost of each unit is about $16,000.

The second phase will see five more units sent to Kenya, British Honduras, India, East Pakistan and Guyana. Phase three involves a follow-up program to assess use of the units.

Zoning Bids Monday

Saanich council will be asked to approve zoning ammendments for two apartment developments at a public meeting at 7:30 p.m. Monday in the council chamber.

Medium-density apartments are planned for two areas where height is currently limited to a maximum of three storeys: 2623 and 2637 Richmond Road, and the south side of Scotia Street and Rutledge.

Another application seeks a change to residential zoning from residential-farming for certain properties on Quadra Street, Saanich Road and Woodhall Drive.

Meeting

FRIDAY

- CNR Pensioners, 723 Cormorant, 2 p.m.

ISUZU
Bellett

IT'S JUST AS GOOD AS IT LOOKS!

and that's saying plenty!

In fact . . . the new 1968 ISUZU BELLETT may well be the best economy car ever built. You'll be inclined to agree once you've seen it . . . and experienced the thrill of driving it. Some vital statistics include: 71 horsepower, up to 40 miles per gallon economy, 90 mph top speed, quad headlights, two-speed wipers, padded dash and visors and standard equipment whitewalls. Some car . . . the perfect FIRST car, the perfect SECOND car!

Test Drive

ISUZU
Bellett

SAUNDERS
and
HITCHMAN

Sales and Service Ltd.
2040 Cadboro Bay Road at Foul Bay Road 383-7111

ESQUIMALT SERVICE
Esquimalt Road at Admirals 383-5651

HERE'S HOW TO GET CASH FOR YOUR "Classified Whatsit!"

All Your "Whatsits" and Don't Wants Quickly and Profitably With An Inexpensive, Result-Getting

CLASSIFIED AD

"Whatsits" and you-name-its go fast in classified! Just put in a MISCELLANEOUS FOR SALE ad and describe it to the hundreds and hundreds of Classified readers. Sell art objects and knick-knacks, play and sports equipment, and utility items . . . anything of any sort. Someone WANTS the very article you no longer require.

Boost depleted budgets with speedy cash, or realize a sum of money for a personal or family luxury. Act fast, eager buyers are waiting . . .

JUST DIAL

386-2121

For a Qualified, Courteous Classified Clerk to assist you in placing your advertisement

THE DAILY COLONIST

Hippie House Demolition Awaits Council Look-See

By A. H. MURPHY

Aldermen will inspect a "hippie house" at 740 Kings Road next week to determine if the fire chief is justified in recommending that it be demolished.

At a meeting of Victoria's health committee Thursday a letter from the fire department said the residence was unfit for habitation and a fire hazard, and should be demolished.

"I don't think we can take action on the strength of this recommendation alone," said Ald. Lily Wilson, committee chairman. "It should be inspected by members of council before any action is taken."

"I believe this is a hippie house," said Ald. Robert Baird. He agreed that it should be looked over.

A bylaw aimed at cleaning up unsightly and untidy city lots, some of which are graveyards for old car bodies, will be prepared and submitted to council for ratification.

Assistant city manager William Hooson told members of the finance committee that there had been complaints and that Mayor Hugh Stephen was concerned over the problem. The cars and other rubbish were on private property and there was no health problem involved, and so the city was helpless unless a special bylaw was passed.

Ald. Wilson pointed out that in some cases automobile bodies were being cannibalized by youngsters who were building and repairing cars.

"The yards may be untidy, but this is good work and I wouldn't want to see anything interfere with it," she said.

Key to the problem was the word "continual," said Ald. Percy Frampton. When yards were littered and unsightly for months at a time, it was incumbent on the city to take action.

ANOTHER ANGLE

Advancement of the due date for payment of taxes by one month was fine and might save the city $30,000 in interest charges on borrowed money, but there was another angle, said F. W. Nott of 85 Obed Avenue in a letter to the finance committee.

The taxpayer also lost the use of his money for a period of a month.

"Shall poor old Joe Doakes presently be paying his taxes in January, a year in advance, while City Hall cheerfully records its great savings?" asked Mr. Nott.

LOSS OFFSET

In reply, a report from City Treasurer James Bramley said that the feeling at City Hall was that any loss in interest by the taxpayer would be more than offset by the ¾-mill over-all saving in the annual mill rate to each taxpayer.

The Chinese Hospital at 555 Herald Street will be granted a five-year renewal of its lease by the city. A report from the city welfare administrator said the hospital was doing a fine job in looking after aged Chinese.

A resolution passed by the B.C. branch of the Canadian Public Health Association asking that all provincial departments of health provide measles vaccine to all public health department and physicians, received support from the city health committee.

Ald. Wilson said the local board of health had been trying for years to get the province to supply vaccine free of charge.

An immunization campaign, conducted in this district this year, was partly paid for by school boards, the alderman said.

Band Hits High C's

Stowing ship's hawser by naval officer cadet Thomas Ruberg, Montreal, attracts attention of Ken Crawford, 562 Dumeresq, Victoria City Police Youth Band member. Band travelled to Portland Rose Festival aboard destroyer escort HMCS Columbia.—(Canadian Forces)

King Fisherman

Big Springs Lurk At Pedder Bay

Anglers have a wide choice of fishing waters this weekend to catch their five-pound King Fisherman Contest qualifying salmon and their one-pound qualifying trout or bass that could win them a Canadian Pacific Airlines all-expenses paid trip for two to Honolulu or any of scores of other prizes.

Some of the best bets for big fish to win King Fisherman Prince Buttons are Becher and Pedder Bay for big springs and Cowichan and Sproat Lake for big trout.

Latest entries:

SPRING (CHINOOK)

Canoe Cove
J. T. Walter, 612 View; 18.0, Coal Island, Super Strip Teaser.

Pedder Bay Marina
Larry Owens, 1562 Elgin; 9.8, Pedder Bay, minnow.
J. Woolcock, 715 Kelly; 5.0, Pedder Bay, Strip Teaser.
Joe Smith, 3175 Metchosin, 5.0, Pedder Bay, Strip Teaser.
H. Kerber, 2822 Admirals; 5.0, Pedder Bay, Strip Teaser.
A. Blanco, 2429 Quadra; 5.0, Pedder Bay, flashtail.
F. D. Osborne, 2731 Wipster; 12.0, Pedder Bay, Strip Teaser.
E. Chanasyk, 857 Linklea; 19.8, Pedder Bay, Strip Teaser.
H. Griffith, 649 Lombard; 15.0, Pedder Bay, Strip Teaser.
Gerry Gieskens, 477 Burnside East; 22.0, Pedder Bay, planer and strip.
Borden Chanasyk, Vernon; 13.8, Pedder Bay, Strip Teaser.

MacDonald's Beach Resort and Auto Court
Irene Connelly, 841 Princess; 24.0, Otter Point, Minnow Teaser.

Sooke Harbour Marina
James Yerow, 630 Francis; 8.0, Secretary Island, Strip Teaser.
Dennis Goudie, Sooke P.O., 32.8, Sooke, Strip Teaser.

LAKE TROUT

Albert's Store
R. F. Banner, 2123 Church Road, Sooke; 4.14, Cowichan Lake, flatfish.
G. Mickelson, 640 Fairways; 2.11, Cowichan Lake, flatfish.

Cedars Resort
Capt. F. F. Beckett, 10835 Inwood, Sidney; 1.7, 1.2, Cowichan Lake, wet fly.
A. G. Beasley, 1475 Pandora; 2.14, 1.3, Cowichan Lake, wet fly.
R. Gravelle, Lake Cowichan; 1.12, 1.2, Cowichan Lake, gang troll and flatfish.
Ron Behnsen, 2705 Cook; 2.13, Cowichan Lake, lake troll and worm.
Mrs. B. Bunting, 2208 Lydia; 2.10, Cowichan Lake, small spoon.
J. Cudmore, 356 Constance; 1.5, Cowichan Lake, wet fly.
A. G. Beasley, 1475 Pandora; 2.1, Cowichan Lake, fly.

Sail Races Occupy Two Fronts

Esquimalt Harbor and Cadboro Bay were the scenes of sailing races Wednesday night.

Boats racing in Cadboro Bay were cruising class, one design, and planing dinghies, while 420s, Sailerettes, and other dinghies raced at Esquimalt.

The Cadboro Bay course was: Twice around from start line to Mary Tod flag, Jemmy Jones flag, and Flower Island flag for cruising classes, Cal 20, Cub, Haida, Shark and T-bird.

CAL 20 (14 boats)
First — Galenais, George Dufour.
Second—Selene, Norman Marcus.
Third — Semiramis, Neville Lile.
Fourth — Magellis, Dick Readshaw.

CUB (6 boats)
First — Sugar, Jack Woodward.
Second — Foxy, Pete Townshend.

HAIDA (3 boats)
First — Whistler, Gordon MacKay.

SHARK (5 boats)
First — Hustler, Brian Saunders.
Second — Jeanzie, Jack Hilsden.

THUNDERBIRD (14 boats)
First — Owl, Robert Grundison.
Second — May D II, Ned Ashe.
Third — Redskin, Gordie Nicholls.
Fourth — Hussy, Dave Anstey.

DINGHY COURSE: Once around, start to Cattle Point, Jemmy Jones, and beach marks.

FIREBALLS (8 boats)
First — Roger Oldham.
Second — Doug Harrison.

RCNSA, ESQUIMALT HARBOR
Dinghies had two races. Sailerettes raced once around a long course.

SAILORETTES
First — White Swan, Paul Jensen.
Second — Golden Gull, Dick Niven.
Third — Green Teal, Don Ross.
420 and other dinghies (Skipper first) (15 boats)

First Race:
First — Bill Whitby and Jean Whitby.
Second — Robin Spear and Jill Spear.
Third — John Sharpe and crew.
Second Race:
First — Bill and Jean Whitby.
Second — Bruce Duncan and crew.
Third — Robin and Jill Spear.

The centreboard Wednesday night series for RCNSA sailors stands at midway point, with three more weeks. Robin Spear is leading.

Marine Calendar

NAVY
HMCS Saskatchewan, Qu'Appelle — depart Hong Kong 6 p.m. today for Kobe, Japan.
HMCS Mackenzie, Columbia, Cowichan, Porte Quebec, Porte de la Reine—at Portland.
HMCS Grilse—at sea.
CNAV Endeavour—at sea.

COAST GUARD
Camsell—refit.
Estevan—refit.
Sir James Douglas—in port.
Quadra—in port.
Racer—Caamano patrol area.
Ready—Kitalano patrol area.
Vancouver—on weather station Papa.

MERCHANT
Victoria—Brevik, Bris, Tai Chung.
Ladyamith—Hozan Maru.
Crofton—Ionian Skipper, Lold Equador.
Chemainus—Bridgepool.
Harmac—Kolfinn.
Nanaimo—Archimedes.
Gold River—Floridaland, Joprima.
Port Alice—Moerdyk.
Torquart—Tetsuko Maru.
Alberni—H. R. McMillan, Iris.

DEEP-SEA
FISHING
Aboard 65'
Mv. LAKEWOOD
3½ hours $4.35
★ Expert guides.
★ All bait supplied.
★ Free coffee.
Tackle available at a nominal charge.
TWO TRIPS DAILY
SAT., SUN. — 9 a.m. and 1:30 p.m.
RESERVE NOW
Oak Bay Marina
1327 BEACH DRIVE 386-3445

We've gone dry.
Ranchman's very very dry!
for people who dislike a perfumey gin.
This advertisement is not published or displayed by the Liquor Control Board or by the Government of British Columbia.

MANAGEMENT OF
NATIONAL CHRYSLER DODGE
ANNOUNCE THE
SEMI-ANNUAL CAR CLEARANCE
Of Executive Driven Models
DODGE BOYS
32
DODGE BOYS
Jack Bond
Lou Guidi
Art Moysychyn
Norm Ware
Ron Warner
Ray Horrigan
Doug Wilson
Brian Baxter
Jack Taylor
Marshall Murray
Ken Girdler
Ron Sutherland
Dave Stevenson
John Barnes
Bert Saxon
Hendry Brown
DODGE
DARTS, CORONETS, POLARAS, MONACOS, CHARGERS, CHRYSLERS, DODGE TRUCKS
SAVE UP TO $1,000
On Low Mileage Pampered Automobiles
MUST BE SOLD IMMEDIATELY
SEE THE "DODGE BOYS"
EXAMPLES:
68 DODGE 'DART 270' SEDAN (Stock 3000) — Big slant '6', 3-speed automatic trans., custom radio, underseal, de luxe wheel covers, whitewalls, exterior chrome trim. Reg. retail $3585, NOW SAVE $431
68 DODGE 'DART' 4-DOOR SEDAN (Stock 3025) — Big Slant '6' motor, 3-speed automatic de luxe wheel covers and whitewalls. Reg. Retail $3318, NOW SAVE $426
68 DODGE 'CORONET 440' (Stock 3129) — 2-Door coupe, 318 cu. in. V-8 motor, automatic, radio, power steering, underseal, whitewalls, wheel discs, exterior chrome trim. Reg. Retail $3925, NOW SAVE $471
68 DODGE 'MONACO 500' (Stock 3036) — 2-Door hardtop, 318 cu. in. V-8 automatic, power brakes, steering, radio, vinyl roof, bucket seats, head rests, heavy duty suspension. Reg. Retail $4876, NOW SAVE $707
68 CHRYSLER '300' (Stock 3103) — 2-Door hardtop 440 cu. in. V-8, power steering, brakes, seats, windows, antenna, vinyl roof, AM/FM radio, bucket power seats, console, underseal plus many other Chrysler options. Reg. Retail $6585, NOW SAVE $1000
68 DODGE ½-TON PICK UP LONG WIDE BOX (Stock 3224) — V-8 automatic trans., custom package, west coast mirrors, radio, underseal, chrome front and rear bumpers, body side moulds, 2-tone paint. Reg. Retail $3721, NOW SAVE $649
NATIONAL CHRYSLER DODGE
819 YATES 384-8174
"Where Quality Is Still Our Best Salesman"

Courtroom Parade

Father Sent to Jail for Blow

A father who smashed a beer bottle over the head of his seven-year-old son was sentenced to four months in jail Thursday after Magistrate William Ostler told him, "This has been a most distressing, painful case."

Gerald Davis of 519 Craigflower, appearing for sentence on a charge of assaulting the boy and causing him bodily harm, was also told by Magistrate Ostler:

"It seems to me miraculous the child was not killed or more seriously hurt."

'INCONCEIVABLE'

He said it seemed "inconceivable a father can do this to his own child."

The magistrate said he felt sure the accused man's "emotional condition" was behind the attack and that he had "great pity" for him.

The youngster was released after treatment at hospital.

Last March, Davis was convicted of attempted suicide and placed on a two-year bond. He had held police at bay with a rifle.

□

Mrs. Jean Lamoureaux of 3552 Tillicum was on the verge of tears and she turned her head away from the courtroom spectators.

Living on social assistance, she had stolen $21 from a purse while babysitting at a Glanford Avenue home.

She pleaded guilty to a charge of theft.

"I am sorry for the anguish you are suffering, but you brought it upon yourself," said Magistrate Ostler, fining her $75 or one month.

□

William Grant Mitton, 26, of 2802 Rock Bay, was sentenced to three months for false pretences and was told by the magistrate it seemed "incredible" someone as intelligent as he would take money gained in this manner and use it to gamble at Las Vegas.

He said Mitton apparently felt "you would make your fortune and everyone would live happily ever after."

□

Magistrate Ostler has chosen the 16th. birthday of a young burglar as the time to impose sentence.

The boy, who will be 16 June 19, pleaded guilty to 13 charges of housebreaking and one of escaping custody at the juvenile detention home, 1125 Pembroke.

The break-ins — there were 10 in Saanich and three in Oak Bay — netted $330 in cash, some jewelry, rare coins and a loaded revolver.

Oak Bay police said the boy told them when he was arrested that he would have used the gun "if pushed."

After escaping over a wall at the juvenile detention home, he returned voluntarily with his father.

□

Stephen Lambert, 18, of 4649 Cordova Bay, will be sentenced June 13 on two counts of theft from the mail.

A messenger with a company contracted to handle special delivery mail, he was arrested after post office investigators caught him with letters they had addressed to themselves. One contained $3.

□

The lone survivor of a crash that occurred after an armed robbery May 11 was remanded to June 13 on $20,000 bail.

Appearing in court on crutches, Peter Simpson, 21, of Toronto, elected trial by judge and jury. He is charged with the $158 holdup at Ernie's Fine Foods, 1616 Hillside, car theft and breaking and entering.

Simpson was a passenger in a convertible that slammed into a tree during a police chase in View Royal. Robert Rickward, 20, died almost immediately, and Roger McEwan, 22, died later the same day.

Simpson escaped with a broken leg, broken ankle and head cuts.

Stanley Ratcliffe, 710 Donovan, was fined $100 or three months, the minimum penalty for having a still without a licence.

□

A plea of guilty was entered in his behalf.

Originally, he had pleaded not guilty to a more severe charge of having a still suitable for the manufacture of spirits.

Evidence was that the still was in his garage, but was covered with dust and hadn't been used for some time.

□

Impaired driving convictions brought a $350 fine or 35 days for Robert Swan Linworth of 3830 Shelbourne and $300 or 30 days for Hazen J. Porter of 1749 Newton.

Fines for careless driving included: Robert A. Hewlett, 4[illegible]2 Quayle, $100, and Flor[illegible] Chandler, 3631 Crestview, $40.

□

Ilmars Osolit of 1669 Peer was fined $25 or 20 days for unlawfully installing an oil burner without a permit.

Conciliator Requested

VANCOUVER (CP) — Delegates negotiating for two major pulp and paper workers unions have asked the provincial department of labor for a conciliation officer. The move follows two weeks of talks between major B.C. pulp and paper companies and the International Brotherhood of Pulp, Sulphite and Paper Mill workers and the United Papermakers and Paperworkers.

Gas Furnace Explodes

GLEMSON, S.C. (AP)—Three persons were known dead and 10 injured in a pre-dawn explosion of a gas furnace that ripped through a finishing room of the Utica-Mohawk plant of J. P. Stevens and Co.

Woolco

SATURDAY

Super Specials

RED GRILLE SPECIAL

SWISS STEAK — Served along with mashed potatoes, vegetables and roll and butter ..... .85

Dare Biscuits

These creme village biscuits contain coconut, milk chocolate and fudge—great for snacks, lunches or anytime.

2 pkgs. .77

Candy Dept.

Snacks

Take your pick—Bugles, Whistles, Bows and Buttons. The new go-together snacks, from General Mills. Packed in foil containers for freshness.

2 boxes .77

Candy Dept.

Ball Glove

Junior ball gloves—for right handers only. Reg. Woolco Price 3.97.

NOW ONLY

3.27

Sporting Goods

Model Kits

Bat Plane or Green Hornet. "Black Beauty" model kits. Take a model kit or two on your holidays to keep the youngsters occupied on that rainy day. Reg. Woolco Price 1.27.

.87

Sporting Goods

Outdoor Garden Shop Specials

Weed 'n' Feed Lawn Fertilizer 5.46
22-lb. bag—Reg. Woolco Price 6.46

10-4-4 Lawn Fertilizer 3.66
50 lbs. — Reg. Woolco Price 4.46

Alginure 100% Organic 1.68
½ gal. — Reg. Woolco Price 1.96

Parklands Lawn Grass Mixture 2.97
5-lb. bag — Reg. Woolco Price 3.67

Economy Lawn Seed 2.33
Contains No. 1 Mixture
5-lb. bag — Reg. Woolco Price 2.97

PERSONAL SHOPPING ONLY, PLEASE! SHOP EARLY WHILE QUANTITIES LAST!

OPEN 10 a.m.-10 p.m. DAILY

Yellow Marguerite Daisy Plants 10 healthy plants $1

OPEN A CHARGE-IT ACCOUNT

TOWN AND COUNTRY SHOPPING CENTRE, DOUGLAS ST. AND SAANICH

STARTS THURSDAY and Continues Until Stock Is Sold Out

Woolco

EVERY ITEM IS GUARANTEED Free Local Delivery! Subject to Prior Sale!

OPEN NIGHTLY TILL 10 — SATURDAY 9 A.M. - 10 P.M.

$200,000 Furniture--Appliances--T.V. Stereo--Clearance Sale

BASKET CHAIRS
27" wrought iron base.
SPECIAL 3.96

MAGAZINE STANDS
Brass finish with walnut handle.
Each 1.68

RAIN COVERS
Stretch plastic — for BBQ or suncots.
Each 1.94

FRUIT BASKETS
Brass finish—assorted shapes.
Each 1.99

CHESTERFIELD SUITES

ON A BUDGET?
Two only—2-pc. chesterfield; green or brown. Reg. Woolco price 124.86.
98.86

HIGH BACK MODERN
2-piece suite; 4-seater sofa. Reg. Woolco price 219.88.
178.88

CONTEMPORARY
Floral quilt outline; 2-pce. Reg. Woolco price 269.88.
209.88

DANISH 2-PCE. SETTEE
3 only: walnut armrests: tangerine, brown or green. Reg. Woolco price 156.88.
99.88

NO DOWN PAYMENT REQUIRED—UP TO 36 MONTHS TO PAY!

SAVE $130
Transitional—sofa and chair. 1 only. Reg. Woolco price 479.88.
349.88

COLONIAL By TYNANS
Wing sofa and chair—luxurious gold. Reg. Woolco Price 529.88.
449.88

SPANISH FLAIR
This 2-pce. suite must be seen — green/flamingo floral. 1 only. Reg. Woolco price 499.88.
378.88

FRENCH PROVINCIAL
Tremendous value — 2-pce., beige or brown. 2 only. Reg. Woolco price 239.88.
198.88

REMEMBER DAD RECLINERS and CHAIRS

PLATFORM ROCKERS
Frieze fabric with vinyl head and armrests—popular colours.
38.88

SWIVEL CHAIRS
Walnut armrests—an all round popular occasional chair. Popular colours.
44.88

LEATHERETTE RECLINERS
Assorted colours, gold, black, green, chocolate.
82.88

LUXURY RECLINERS
Worth much more—Special Father's Day.
99.88

FEATURE SPECIALS!

SPACE SAVERS
Sofa by day, bed by night.
54.88

Rollaway Cots—30"
Easy fold.
24.88

HOOVER VACUUM CLEANERS
39.88

ELECTRIC KETTLES
5.99

ELECTRIC TOASTERS
2 slice
9.98

HOOVER POLISHER
Twin brush 19.88

HIDE-A-BEDS
Converts from sofa to double bed. Reg. Woolco price 164.44.
134.44

COFFEE TABLES and STEP TABLES
Dark walnut, furniture finish.
11.98

McCLARY — RCA — MOFFAT APPLIANCES

McCLARY RANGE
24" Electric apartment size
159.88

RCA FREEZERS
15 cu. ft. ... 197.77
20 cu. ft. ... 227.77
25 cu. ft. ... 247.77

Moffat 30" Electric Range
Automatic clock—many deluxe features—with trade.
198.88

RCA REFRIGERATOR-FREEZER
Frost free—13 cu. ft.
$288 with trade

Desk and Chair
2-pce.—Reg. Woolco price 29.95
19.99

DINING SET
5-pce.—Oval table, 4 chairs.
Reg. Woolco Price, 129.88.
99.88

HASSOCKS 20% OFF

SMOKER STAND with magazine rack—
4.89

RECORD CADDY
Brass.
1.68

SNACK TABLES
Coloured inlay, walnut finish ... 4.98

Folding Web Chair
De Luxe King Size
9.88

FOLDING SUNCOT
Luxury mattress.. 26.88

PHILCO TELEVISION
23", roll-about, consolette, with trade.
249.88

FLEETWOOD STEREO
Handcrafted. Reg. Woolco Price, 359.88.
288.88

FLEETWOOD PORTABLE TV
19". Reg. Woolco price 189.88.
159.88

PHILCO COLOUR TV
25" with trade
699.95

PERSONAL SHOPPING ONLY, PLEASE! SHOP EARLY WHILE QUANTITIES LAST!

OPEN 10 a.m. to 10 p.m. DAILY

Pleased to serve you are:
Joe Smith—Bob Rogers—Fred Fisher—Marion Ward—Margaret Taylor—Barry Kosty.

OPEN A "CHARGE IT" ACCOUNT

TOWN AND COUNTRY SHOPPING CENTRE, DOUGLAS ST. AND SAANICH

Continued from Page 1

B.C.: No Hysteria

people responded. But they were disappointed in the result. The Conservatives today are at very low point in reaction to it. Now, having been burned once, British Columbians fear that if they go too strongly for Trudeau, they could be let down again.

A 32-year-old wholesale good buyer in the riding of Burnaby-Seymour who is deserting the NDP for Trudeau summed it up: "Douglas is past his time. He can't be elected anyway. Trudeau — if he doesn't know the answer, he says it. He's a change. I'd like to think he's a guy, if you talk to him, he'd be the same as when you saw him on television, he may change when he gets in there and he has to compromise, but I liked it when he told the truth on television as to whether he'd be leader he seems to be honest about everything. Take those laws about homosexuality. He sure is sticking his neck out. But it worries me. I hope I'm not disappointed. Since Diefenbaker went in, it certainly has been dissappointing."

★ ★ ★

A huge surge for the Liberals is not in the works not only because of the public's wariness at being taken again but also because the political structure of the province has changed since 1958.

Firstly, there is the NDP. It is not the tired party its predecessor, the CCF, was a decade ago. the New Democrats polled exactly one-third of the total vote here in 1965 and captured nine of the province's 22 seats.

This is not simply a casual vote based on momentary issues. It is working-class-based, hard-core support mobilized by persistent organizational effort and face-to-face contact.

With Social Credit sagging here, a portion of the working class segment of the Socred vote which totalled 17 per cent last time is drifting into the NDP column, too, for the Liberals are often seen as "one of the Establishment parties," as a machinist in Burnaby-Richmond who is leaving the Socreds for the NDP put it.

In contrast, the NDP is viewed as being "for the common people" or "for people like us," a refrain that is incessantly heard from blue-collar voters and many white-collar ones as well.

So, while Trudeau is easily the man who is prefereed by these voters over Conservative leader Robert Stanfield and NDP leader Tommy Douglas as prime minister, the overwhelming majority of this sector comes right back and claims it will vote NDP on June 25.

★ ★ ★

For example, the 46-year-old wife of an electrician in Burnaby-Seymour explained: "I think Mr. Trudeau would be the best man because he's intelligent and he's with the young people. It's their time now. We're just a bunch of old fogies . . . No, I'm voting NDP. They're more interested in the average person."

The Liberals have so far failed to take advantage of Trudeau's coatails. They have not expressely linked the names of their candidates with the prime minister in their advertising. Instead, the candidates are billed as "Liberals", occasionally without any reference to Trudeau at all.

Finally, the complex of issues bothering the electorate operates against big liberal gains. Housing, interest rates, unemployment and high taxes are not concerns that favor a government in power.

A 49-year-old construction mechanic in Chilliwack moaned: "They shouldn't cut off a 45-year-old man from getting jobs. They can't ignore people. Another thing, it's always been $1,000 deduction on the income tax. But the cost of living has gone up. Now this deduction should go up too."

The 39-year-old wife of a salesman in Vancouver Quadra suggested: "Housing's an issue and jobs, particularly for the middle-aged people. In housing, It's thinking of the poor young people who are standing off today. How can you qualify for a mortgage if you have to earn $8,000 a year to start with?"

★ ★ ★

Nevertheless, the Liberals who won seats with 30 per cent of the vote in 1965 will enjoy an increase in support and, perhaps, pick up a seat or two. This may not be a net gain, however, as redistribution which increased the total number of seats in the province by one to 23 also cut out a Liberal constituency—Vancouver Burrard which was joined with the old Vancouver Central to make up a new Vancouver Centre.

The Liberals are picking up upper-middle and middle-income Socred defectors and cutting into what's left of the Conservative vote—a mere 19 per cent and 3 seats in 1965—as well. The province is rapidly becoming a two-party one in federal politics with the Liberals and the NDP slated to share about 75 per cent of the electorate and at least 18 of the 23 seats this time.

The Liberals also get a boost from the charges levelled by some Conservative candidates that Trudeau is a left-wing socialist or even worse. This is especially helpful in the new constituency of Burnaby-Seymour where former leader of the provincial Liberals, Ray Perrault, is pitted against Tommy Douglas, who clearly is in danger.

★ ★ ★

Douglas has a hefty 5,500 vote margin from 1965 to work on. But his new riding now contains a large section of the upper-middle and middle income North Shore which was also Perrault's provincial constituency.

Former Socreds and Tories are breaking over to Perrault in large numbers because of Trudeau and so are a few 1965 NDPers who feel that the new prime minister is one of their own.

A 42-year-old supervisor is switching: "I like some of Trudeau's policies. I think he would be a good man. Douglas is a good man, too, but I don't go all the way with the socialist line. Trudeau is socialistic enough for me."

Another possible Liberal gain is Coast-Chilcotin where the party has less than 200 votes to overcome on the basis of the 1965 vote in this new riding.

★ ★ ★

Of all the parties, the NDP has benefited most from redistribution as the west end of the Lower Mainland has gained two seats and both of them — Surrey and Fraser Valley West — give the party whopping 7,800 and 5,600 margins respectively from 1965.

The Conservatives must rely on the popularity of their local candidates to hold what they have. George Chatterton in Esquimalt-Saanich is the safest of the three. If the trend means anything, Davie Fulton in Kamloops-Cariboo has a tough fight on his hands and David Pugh in Okanagan Boundary has both the NDP and the Liberals breathing down his neck.

Social Credit is in the same boat as the Conservatives. It has lost one of the three seats it won in 1965 through redistribution. Bert Leboe is contesting Prince George-Peace River and has an edge of 3,000 for 1965 over his nearest rival, a Conservative.

Acting Socred leader Alex Patterson has 2,000 votes from 1965 to work with over the NDP, his closest foe in Fraser Valley East.

Unless something drastic happens between now and June 25, the prospect in B.C. is for considerable support for Prime Minister Trudeau to be shown but relatively few seat changes from 1965 as the Liberals win their strongholds such as Capilano and Vancouver South by huge majorities while the New Democrats quietly turn the province into a bastion of working class support for their party.

Two in trouble: Douglas and Fulton

● The outlook: A flood of votes for the Liberals, but few changes in seat strength. NDP second, others all but out.

STEP AHEAD!

In These Sturdy Hiking Boots

TYROLEANS

BY DUNHAM
FOR MEN AND WOMEN

Made in Italy by skilled craftsmen, with supple water repellent "Bronzo" leather, glove-soft linings. Genuine Vibram soles, heels.

Men's 9" Storm Welt reinforced toe and counter. Specially padded.

Men's and Ladies' Sizes, in 6" top boot. Beautifully styled and comfortably padded. Flexible cushion top, binding and insole.

OLD COUNTRY SHOES 636 Johnson St. 383-7012

Headquarters for Hiking Footwear

Charlie Owen's Sensational Inkspots to open the

NEW EMPRESS ROOM

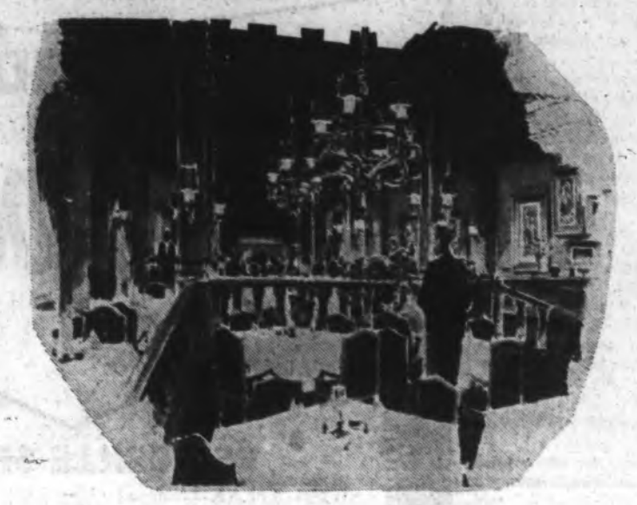

The new Empress Room will open Saturday, June 8 for your dining pleasure, providing for the first time in Victoria, cuisine and surroundings comparable to the finest international standards. The new Empress Room's classic cuisine features "trolley service"; choice cuts of beef are served from the "silver wagon".

Dance and listen to Charlie Owen's Sensational Inkspots, every evening, except Sundays, at 9:15 and 10:30 ($1.50 cover charge after 9 pm).

Join us in the most exciting new dining room Victoria's ever seen . . . the new Empress Room, in the Empress Hotel. Reservations suggested, please call 384-8111 or 385-7322

Empress Room

The Empress Room will also open daily for breakfast, 7:30 to 10:30; and an excellent buffet luncheon served from noon to 2:30. Dinner 5:30 to 11:30

THE EMPRESS
VICTORIA, BRITISH COLUMBIA

Climb out of the saving rut.

Move up to National Trust and start earning 5½% interest, calculated monthly.

National Trust
SINCE 1898

It's more of a highway than a rut.

Cold-Climate Antenna to Start TV Practising

BOUCHETTE, Que. (CP) — Voice and picture signals will pulse out this month or early in July to test a new antenna designed for Arctic reception and transmission with Canada's projected earth satellite.

Nerve centre of the test is a $2,500,000 earth station plunked down in rough terrain near this northwestern Quebec community 70 miles north of Ottawa by Northern Electric Co. Ltd.

It is the world's first stationary antenna designed specifically for use under extreme weather conditions in remote areas with a domestic satellite system.

The government plans to announce this fall the makeup of a public-private corporation to operate a communications satellite by 1971 or 1972.

To relay voice and television to far northern communities, Northern Electric designed the Bouchette model station and began construction of the test installation last Dec. 6.

While initial tests will be made with signals from a tower three miles away, a later series before the end of the year is expected to include relays of voice and pictures to and from Mill Village, N.S., ground tracking station via the Early Bird satellite.

The antenna here is an experimental model and probably costs twice what the final product for construction in the North will total.

The antenna "dish" aimed skywards is 30 feet in diameter and was built by Canadair Ltd., in Montreal. Mounted on it is a small sub-reflector that can be set to follow automatically the relatively-small variations in the path of the orbiting communications satellite.

The earth station can receive up to two color television channels and two radio program channels from a southern terminal via satellite.

At the same time, the station can handle up to 24 two-way voice circuits and 18 narrow-band data channels.

It is designed for unattended operation. In case of breakdown, an alarm calls in a serviceman within three hours to replace the failed component, which then is shipped out by air for repairs. The design calls for the station to operate 99.96 per cent of the time.

FOLLOW THIS VICTORIA ENTERTAINMENT GUIDE

A.J.'s—Dining by Trakadas from 5 p.m. and luncheons too. Dancing to music by Valdy, Shumka, Pick and Scherk after nine. Late night menu available and reasonable until 2 a.m. The food is excellent at A.J.'s but if you choose to sample another of Victoria's fine dining rooms (more per capita than any other city we know of) drop in after for dancing and A.J.'s late night menu. We are situated at the bottom of Fort Street—500 Fort to be exact. We start at 5 p.m. nightly through to 2 a.m. except Saturday when we stop at midnight. Reservations 383-4131 or our extra line 383-4132.

WEST COAST TRAILS—Spectacular circular tour to Port Renfrew this Sunday. $6.00 incl. lunch. (Pensioners $5.00.) Res. 382-2611 or 478-2973.

BUTCHART GARDENS . . . RESTAURANT—Gardens open every day 9 a.m. to 7:30 p.m. Delicious lunches and afternoon teas served every day, 11 a.m. to 5 p.m. Continuous coffee bar service. Through skilled planning and the lush growing season, the gardens are unusually beautiful this season. As a special treat, plan a visit now! 30 acres of heavenly beauty. Featured in leading publications throughout the world.

ROYAL LONDON WAX MUSEUM—In the Crystal Garden Swimming Pool building directly across from the rear of the Empress Hotel, a must in Victoria. See over 100 Josephine Tussaud wax figures, direct from London, England. Life size, "They seem alive!" See our new presentation of Snow White and the Dwarfs Grumpy and Sneezy and many other thrilling scenes. Open daily 9 a.m. to 10 p.m., including Sundays. 388-4461.

SAFARI-LAND—Enjoy all the thrills of a once-in-a-lifetime sightseeing safari. Explore the enchanting jungle trails with strange beauty at every turn. See all the exotic jungle cats, world's biggest bears—beautifully displayed and unbelievably realistic—live baboons, monkeys, talking parrots, baby African cheetah, snow owl and many more. A memorable experience for young and old. Open daily, 10 a.m. to 10 p.m., including Sundays. 382-6932.

FABLE COTTAGE—Dreamhouse Hideaway becomes visitors delight! Take advantage of this rare opportunity to visit one of the world's most unusual homes. Situated on beautiful Cordova Bay just off Highway 17, a few minutes from city centre. Open daily 10 a.m to dusk. Guided tours.

UNDERSEA GARDENS—See the beautiful and mysterious world on the ocean floor through windows under the sea. Over 3,000 marine creatures in their natural ocean habitat. Special scuba diving shows every hour. Octopus, sea flowers, 9 a.m. to 10 p.m. daily. Oak Bay Marina.

NIGHT ON THE TOWN—Steak dinner and best seats to "The Roar of the Grease Paint" June 6 to 15, $5.95. McPherson Steak House. 388-4741.

WATER TOURS—Victoria Harbour and Esquimalt Naval Base. Four trips daily from 11:15. Boat landing opposite Empress Hotel, 383-4513, 384-7818.

THE OLD FORGE—Two floor shows nightly, dancing 'til 2 a.m. in luxurious surroundings — one of Canada's top night spots. 24-Hour reservation service. Phone 383-9913. Situated at Douglas and Courtney Street.

RED LION INN — Cabaret featuring two imported floor shows nightly. Dancing to Irv Lang Quartet. 385-3366.

CRYSTAL GARDEN
PUBLIC SWIMMING
FRIDAY
12:00 - 1:00 — Adults Only
1:00 - 5:00 — Public
7:00 - 9:00 — Cancelled

DINGLE HOUSE
"For Your Dining Pleasure"
Featuring Prime Ribs of Beef, Steaks and Seafood.
(Closed Monday)
Reservations After 3 p.m., 382-8721
141 Gorge Road East

In VICTORIA ... one thing you MUST do is visit the famous COLONY to enjoy the MOST EXCITING food in our town
FAMOUS FOR STEAKS · SEAFOOD · CHICKEN
THE COLONY STEAK HOUSE
DINNER FROM 5 P.M.
385-4511
COLONY MOTOR INN
2853 Douglas

ESQUIMALT SPORTS CENTRE
Roller Skating
TONIGHT
8:00 p.m.
250 Pairs of Rental Skates

Dancing Saturday
FEATURING GEORGE KRAELING
And His Famous 6-piece SEAVIEW ROOM ORCHESTRA
Featuring Vancouver Island's smoothest music and spacious maple floor, overlooking Cordova Bay. Table res., 656-5224. $4 a couple.
INSTRUMENTALIST 8:45 - 9:30
DANCING 9:30 - 12:30
DINING 7 - 2 A.M.
McMorran's Cordova Bay Ltd

Be a Ginn-dividual
JUDY GINN
"Sings the Oldies"
for her 2nd show at 1:15 a.m.

The Old FORGE
Dancing to The FOUNDRY BRASS 'TIL 2 A.M.
2 Shows Nightly — Weekdays: 11:00 p.m. 1:15 a.m. — Saturday: 10 p.m. Midnight
Reservations 383-9913
Strathcona Hotel

ENROLL NOW FOR SUMMER SWIM CLASSES at PACIFIC
Classes for All Ages, Tiny Tots to Adults.
Fully Qualified Red Cross and YMCA Instructions. Small Classes
SEE OUR OTHER AD PAGE 24 for more details
1669 PEAR STREET
477-6521

EIFFEL TOWER
DINING ROOM
700 FORT STREET
Open from 5 a.m. Monday - Saturday
DINNER SERVED 5 - 10 P.M.
Reservations: 383-3151

NOW OPEN
Bud French's
INDIAN POTLATCH
OPEN 7 DAYS A WEEK
11:30 A.M. - 9:00 P.M.
SERVING:
INDIAN BARBECUED SALMON $2.50
CLAM CHOWDER 40¢
LUNCHES, from $1.25
RESERVATIONS
388-4838
636 CHATHAM
(Just Off Douglas)
One Block North of the Bay

DINING or DANCING or Both
A.J.'s
See the truth about A.J.'s in the Entertainment Guide

GEM Theatre Sidney
TRUE-LIFE ADVENTURE! ALL-NEW
THRILL ... on a trail of EXCITEMENT into unknown Northern British Columbia ... to the Lair of Nature's most Dangerous Animal... THE GRIZZLY!
GORDON EASTMAN PRESENTS
HIGH WILD & FREE
BIG SCREEN—FULL COLOR
NIGHTLY AT 7:45

It's A Wonderful World, If You'll Only Take The Time To Go Around It!
AROUND THE WORLD IN 80 DAYS
50 BEST PICTURE AWARDS
David Niven Cantinflas Robert Newton Shirley MacLaine
Coronet
Nightly 6:15 and 9:00. Sat. Mat. 12:45-3:30
836 Yates St. 383-6414

Be a Ginn-dividual
JUDY GINN
"Sings the Oldies"
for her 2nd show at 1:15 a.m.

BY GAD, SIR!
THE COLONIAL INN
for business luncheon or dinner daily is Most Popular!
Also: The "GAY 90's ROOM" for Club Meetings and Private Parties, etc.
270 GOV'T ST.
"A James Bay Landmark for Over ½ a Century"
384-7151

MEMORIAL ARENA
"WIN" FREE TICKETS TO THE BEACH BOYS 'GRAD' —UATE— TO FUN
TONIGHT, 8 P.M.
ROLLER PARTY

HELD OVER FOR ONE MORE WEEK
The Original MR. INKSPOT HIMSELF
BILL KENNY
Don't miss this opportunity to hear Bill Kenny and all his famous hits.
TWO SHOWS NIGHTLY
For Reservations 386-7222
OAK BAY MARINA RESTAURANT
BEACH DRIVE

WINNER OF 6 ACADEMY AWARDS INCLUDING
BEST PICTURE OF THE YEAR!
COLUMBIA PICTURES presents FRED ZINNEMANN'S FILM OF
A MAN FOR ALL SEASONS
From the play by ROBERT BOLT
NIGHTLY, 7:00 - 9:00
OAK BAY 2184 OAK BAY AVE 383-2943
Adults 1.50 Students 75c O. Age 75c Children 50c
SATURDAY MATINEE 1:30 — DOORS AT 1:00

Victoria's Finest Entertainment!
HELD OVER 2ND WEEK
"Mature film fare, a tastefully-done, sensitive treatment of the D. H. Lawrence story... The acting is superb..."
Cosmopolitan Magazine
Ellen didn't know who she was or what she was...
with Jill she was one thing...
with Paul another...
SANDY DENNIS
KEIR DULLEA
ANNE HEYWOOD AS ELLEN MARCH
D.H. LAWRENCE'S THE FOX ...symbol of the male
COLOR by DeLuxe · From CLARIDGE PICTURES
ROYAL 802 BROUGHTON ST. 383-9711
Feature Starts at 1:05, 3:05, 5:05, 7:05, 9:10
Last Complete Show 8:55
Golden Age 50c to 5 p.m.

New on Stage
Something Very Special!
Anthony Newley's London and New York Smash Hit Musical
"The Rear of the Greasepaint, the Smell of the Crowd"
Starring Harry Hill, Owen Foran, Gini Lefever and dancers of the Wynne Shaw Dance Studio
Presented by Robert Price and associates for Bastion Theatre
McPHERSON PLAYHOUSE, JUNE 6-15, 8:30 P.M.
Tickets: McPherson Box Office, 386-8121 and at the Bay Where You Can Use Your Charge Account
KIDS! FREE TICKETS FOR YOU MONDAY, TUESDAY AND WEDNESDAY.
When Mom and Dad buy tickets, you see the show FREE!

Enjoy Anytime
Tom Jones
"Sound Prong Hot"
GRILLED CHOP
BAKED CHICKEN · DEEP FRIED PRAWN
FRENCH FRIES & SWEETENED CRAB APPLE
$1.00
at the COLONY
DOUGLAS at HILLSIDE
Colony Motor Inn

NOW OPEN FOR THE SEASON
DEEP COVE CHALET
DINING ROOM
• Luncheons
• Teas
• Dinners
Open from 12 Noon daily, Wednesday through Sunday (Closed Monday and Tuesday).
Information and Reservations phone 656-3541

DINING WITH A DIFFERENCE
Gay Nineties Spare Rib House
WHERE KEN PEAKER PLAYS NIGHTLY
LULU-BELLE — WORLD FAMOUS SPARE RIBS
825 Burdett CHERRY BANK HOTEL 385-5380

THIRD BIG MONTH
Academy Award Winner —Best Director
THE GRADUATE TECHNICOLOR® PANAVISION®
Fox CINEMA QUADRA AT HILLSIDE - 383-3270
2 SHOWS NIGHTLY At 7 p.m. and 9 p.m.

WINNER OF 5 ACADEMY AWARDS
SIDNEY POITIER ROD STEIGER
"IN THE HEAT OF THE NIGHT"
4th WEEK
Feature 1:10, 3:10, 5:10 7:10 - 9:15
CAPITOL 908 YATES ST. 384-6011
Golden Age 50c to 5 p.m.
Last Complete Show 9 p.m.

THIS WEEKEND'S Special AT THE MELLO-SPOT
FOOT LONG HOT DOGS Reg. 60c 40¢
Car Hop Service
MELLO-SPOT DRIVE-IN
Gorge Road (Opposite B.C. Forest Products)

Singing Their Songs Such as "Winchester Cathedral"
COMING
DIRECT FROM ENGLAND
THE NEW VAUDEVILLE BAND
June 13, 14 and 15
2 Shows Nightly
10 p.m. and 1 a.m. Thurs. and Fri. $2.50 Per Person
9 p.m. and 12:30 a.m. Sat. $3.00 Per Person
PLUS
2 FAMILY CONCERTS Sunday, June 16
BRING THE KIDS!
3:15 p.m. and 8:15 p.m.
Adults $2.50
Children (12 and under) $1.50
Tickets: Strathcona Hotel Desk
24-Hour Reservations, 383-9913
THE OLD FORGE
Douglas at Courtney St.

The Old Innkeeper Ken Hole Presents
Star of Radio and Television
PETER LEGGE
Comedian
Two Floor Shows Nightly! 9:30 and 12:30
with THE IRV LANG QUARTET AND BRIAN ANDERSON
Dinner, 5:30 p.m.
Dancing, 8:30 p.m.
RED LION INN
Reservations, 385-3366
(Div. of D.M.D.)

TILLICUM OUTDOOR
BURNSIDE AT TILLICUM — TV SOUND
BOX OFFICE OPENS 8:15
THREE CARTOONS AT DUSK
He came to tame a bucking bronc called Africa!
PARAMOUNT PICTURES PRESENTS AN IVAN TORS PRODUCTION
AFRICA—TEXAS STYLE!
COLOR
Tony Curtis · Virna Lisi · George C. Scott
Not with my wife, you don't!

CENTURY INN
The INN on Centennial Square
Featuring THEATRE SPECIAL
June 6—June 15
5.95 per person Includes TICKETS
5 COURSE STEAK DINNER and TICKETS to The McPherson Playhouse
The Rear of the Greasepaint, the Smell of the Crowd
A Choice Seat at the Show and Finest Dining
Plan your Reservation to Include Showtime at 8:30 p.m. Sharp!
Featuring this Friday and Saturday in the Persian Room the Song Stylings of Terry Cain and the Accordion of Ernie Fullerton.
RESERVATION ONLY 383-1151

Rod Steiger · Virna Lisi
"The Girl and the General"
in Metrocolor
HAIDA 908 YATES ST. 382-4276
Feature at 7:10, 9:15

A MUSICAL TREAT FOR THE WHOLE FAMILY
Tommy Steele
Half a Sixpence
REGULAR PRICES—DOORS 1 P.M. FEATURE 1:10 3:45 - 6:20 - 9:00
ODEON 780 YATES ST. 383-8313
Last Show 8:50 p.m.
Golden Age 50c 'til 5 p.m.
Children 50c All Day

Newspaper Advertising Stimulates Buying!

There's more for YOU DOWNTOWN

EATON'S

Shop Tonight 'til 9 p.m.

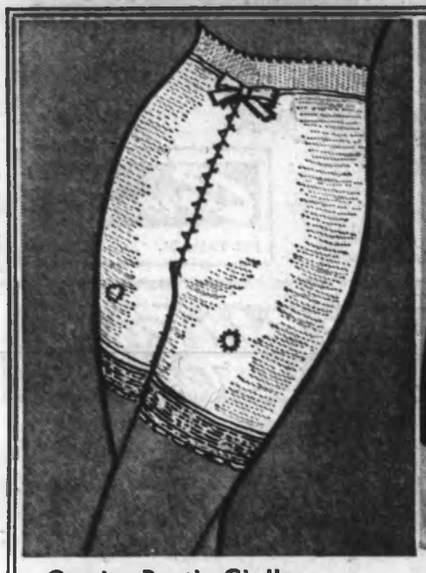

Grenier Pantie Girdles . . . Reg. 6.00

"Second Nature" Tricotex foundations, in white only. Cool, lightweight controllers for Summer wear in S.M.L.
Special, each **3.99**

Foundations, Dept. 609, Floor of Fashion

Hawaiian Screen Print Cotton Shifts

Ord. 13.00! Bright, colourful prints to summer in right here at home. Cool sleeveless styles with cowl collar and back zip or button down collar and front buttons.
Sizes S.M.L. Special, each **6.99**

Sportswear, Dept. 246, Second Floor

Little Girls' Bathing Suits . . . Reg. 4.00

One and two-piece styles in sleek-fitting, stretch nylon. Shop early for best choice of bright, sunny colours in sizes 2 to 6x.
Special, each **2.99**

Young People's World, Dept. 210, Third Floor

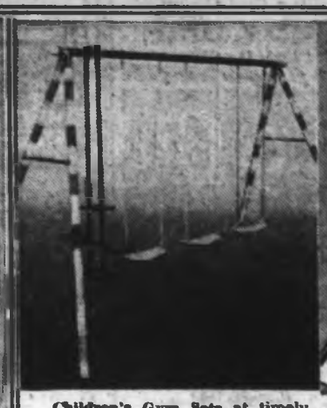

Children's Gym Sets at timely savings. Included in the set, three swings and glide rail. Top rail 8'4", legs 6'8". Made of 20-gauge steel with plastic swing seats. In metallic green and red. Model E19
Sale, set **23.99**

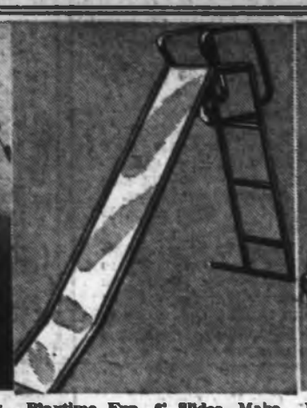

Playtime Fun, 6' Slides—Make your garden a Summer playground. The slide is pre-assembled with 1½" rail sides. Ladder is welded construction with ridged safety steps. In metallic green.
Model 100. Sale, each **14.99**

Toys, Dept. 227, Lower Main Floor

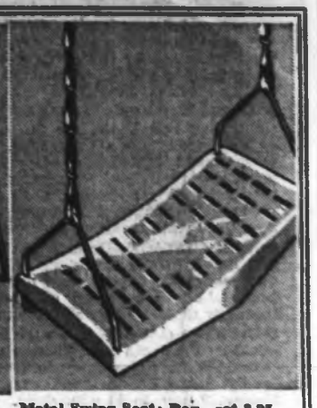

Metal Swing Seat; Reg., set 2.95—Complete with hangers, chains, nylon bushings and nuts. Painted steel seats. Buy now for Summer enjoyment at savings. Shop in person or use the Buy Line. Sale, set **1.99**

Crest Toothpaste—Crisp, clean-tasting toothpaste with Flouristan to help reduce cavities. Now in two flavours, regular and new mint.
Family size. Sale, each **79c**
Super size. Sale, each **97c**

Toiletries, Dept. 212, Main Floor

Eaton's Paint at a Low Price—Made for Eaton's by the Canada Paint Company . . . now offered at a budget-watcher's price! Spruce up your home with these savings. Exterior Alkyd or Interior Latex, white only.

Exterior Non-Chalking White—Gallon covers approx. 500 ft. Gallons only. Sale, each **4.99**

Interior Latex White—Gallon covers approx. 400 ft. Gallons only. Sale, each **4.99**

Paint, Dept. 274, Lower Main Floor

Handsome Summer Handbags Ord. 6.00

Five smart styles in the group, with single or double handles, roomy and smaller sizes. White, bone, dry ice and platinum, collectively.
Special, each **4.49**

Handbags, Dept. 217, Main Floor

Billfold and Key Case Set

for men is excellent Father's Day gift. Leather billfold has lift-out bill holder, card and ticket pockets, pass case. Matching key case has four hooks. In Morocco grain, black, brown or antique mahogany. Boxed set. Sale, set **3.97**

Wallets, Dept. 217, Main Floor

45" Summer Voiles . . . Reg. 2.50

Cool Summer sheers in Fortrel and cotton blend. Gay prints for young shirt dresses in new, softened brights of lime, yellow, aqua, pink and blue.
Special, yard **1.59**

Fashion Fabrics, Dept. 233, Third Floor

Save on Aluminum Combination Doors

Storm and screen door that keeps out the flies and insects but still lets in the cool Summer air. Sturdy, lightweight aluminum with right or left-hand hinges; self-storing, weather-stripped to keep out winter drafts and rattle-free for silent opening and closing. Complete with pneumatic closer and push-button, three oil-light hinges.

Installed Sale, each **39.99**

Installed in Greater Victoria Only

Grille, mail slot, key lock available at extra cost. Any additional carpentry, extra.

Hardware, Dept. 253, Lower Main Floor

For the Best Manicured Lawn in the Neighbourhood

A. Reg. 103.95 . . . save 14.07

Viking 20" Rotary Mower

"Holiday" model with easy-spin recoil start takes all the work out of starting the 3.5-h.p. 4-cycle engine by Briggs & Stratton. Cuts clean a swath 20" wide. Wheels have fingertip adjusters. Anti-scalp plate helps prevent "too close" cutting and convenient choke-a-matic control is on the handle. Oil-minder, gauge and easy folding handle are features you'll appreciate.
Model 6982. Sale, each **89.88**

B. Reg. 140.95 . . . save 16.07

22" Power-Propelled Mower

Viking "Holiday" model cuts a wide 22" swath . . . takes less time to put your lawns in well-manicured shape. The 3.5-h.p. Briggs & Stratton engine is 4-cycle. Easy-spin recoil starting assures you of an instant start, fingertip wheel adjuster on four wheels lets you adjust cutting heights. Gas gauge, oil-minder and folding handle are added conveniences.
Model 6983. Sale, each **124.88**

Viking Grass Catcher—Model 6869. To fit above machines. Sale, each **6.99**

Lawn Mowers, Dept. 253, Lower Main Floor

Mr. and Mrs. Ernest Bitterman

Victoria Family Killed in Slide

Child's Call for Help Too Late

Orphaned, and bereft of her two sisters in a single tragedy Wednesday, six-year-old Janet Bitterman is due to return to Victoria today.

But she won't be returning to the family home at 4185 Carey Road, where she has lived all her short life.

She will be cared for by her grandparents, Mr. and Mrs. Alfred Leland, 3185 Yew.

Her parents and two sisters died in the family car, tumbled and battered by a landslide that knocked out the Trans-Canada Highway near Revelstoke Wednesday night.

* * *

Dead are grocery warehouseman Ernest John Bitterman, 42, his wife Annet, 34, and two daughters, Terri Lynn, 4, and Sandra Lee, 2.

Thrown from the car when it became caught in the toe of the landslide, the child cried desperately for help for her family.

"There are four more in the car . . . There are four more in the car," she shouted at rescuers.

Janet suffered only minor cuts and bruises and was taken to hospital in Revelstoke.

Police said the car rode the slide down a 150-foot embankment before it was tumbled beneath the earth and ended up 250 feet from the highway.

An hour after the child's call the bodies of her family were freed from the tangled wreckage buried in mud and rocks.

* * *

Highways officials said the road, covered to a depth of up to 20 feet by debris, likely will remain closed at least two days.

The main slide that caught the Bittermans was about 18 miles west of Revelstoke and was followed later by two smaller slides.

Tourists will be rerouted north through Jasper and south from Banff.

* * *

Relatives of the Bitterman family were in a state of shock Thursday.

She and her family were members of the Pentecostal church and had lived on Carey Road for about seven years.

Mr. and Mrs. Bitterman were well known for their work with young people.

Ernest Bitterman came to the coast from Melville, Sask. after two years in the army during the Second World War.

* * *

The family was returning from a vacation there when the accident occured.

Mr. Bitterman worked for the CPR in Prince Rupert for seven years and was an engineer when he came to Victoria with CPR freight service in 1956.

In 1958 he joined Macdonald's Consolidated, where he was working as a warehouseman at the time of his death.

* * *

Mrs. Bitterman, the former Annet Leland, came to Victoria from La Glace, Alberta in 1942.

She attended Craigflower elementary, and Mount View high school before working in the provincial motor vehicle branch.

The couple had been married eight years.

Ernest Bitterman is survived by his parents, Mr. and Mrs. Theodore Bitterman, of Melvile; three brothers, Carl, Henry and Alfred, all of Victoria; and four sisters, Mrs. John Turner, Victoria, Mrs. Stan Smith, Cranbrook, Mars Art Schick and Mrs. Mike Kohlenberg, Melville.

Mrs. Bitterman is survived by her parents, Mr. and Mrs. Alfred Leland, 3185 Yew; a brother, Julian Leland, Langford; and three sisters, Mrs Bernice Thompson, and Mrs Christine Leys, Victoria and Mrs. Frank Funk, Kelowna.

* * *

Funeral services will be held at 3 p.m. Monday at Glad Tidings Church, North Park Street, with burial at Royal Oak.

Survivor Janet, right, and sisters

Magazines for 77 Years

Salesman Ordered to Trial

By DON COLLINS

An 18-year-old magazine salesman was committed for trial on three charges of fraud Thursday following a day-long preliminary hearing that included the testimony of several elderly women.

One of the women, 87-year-old Mrs. Christina Cameron, 817 McClure, was helped to the witness stand by a policeman and police woman.

She was testifying before Magistrate J. A. Byers in central magistrate's court as one of three complainants against Guy Jodoin of Edmonton, who was selling Maclean-Hunter magazine subscriptions in B.C.

FRAUD CHARGES

Jodoin is charged with defrauding Mrs. Cameron of $184; Mrs. Agnes Cross, Kiwanis Village, of $179, and Mrs. Mary E. Kinsey, 1811 Oak Bay Avenue, of $27. Mrs. Cross is 76 and Mrs. Kinsey, 79.

Crown counsel Cory Stolte said Mrs. Cameron paid enough money in April and May to receive copies of Maclean's and Chatelaine magazines for the next 77 years.

Court was told that the complainants signed their names to cheques and allowed a salesman to fill in the rest of the details. Mrs. Cameron and Mrs. Cross identified Jodoin as the salesman.

LOOKED FAMILIAR

Mrs. Kinsey couldn't make positive identification at first. When Jodoin was brought close to the witness box she identified him, but admitted to defence counsel Dermod D. Owen-Flood later that he only looked familiar.

"He told me about being in this competition for $1,000," said Mrs. Cameron.

She said that she told him she really didn't want any magazines and that if he had put her down for any, to cancel them.

'IGNORED ME'

"He ignored me—he didn't let on that he heard me," she said.

Mrs. Cameron said she had only her $107 monthly old age pension cheque to pay her way in life. Her husband, who died some time ago, was a cripple for the last 30 years of his life.

Both Mrs. Cameron and Mrs. Cross said they knew nothing of $142 cheques that subsequently turned up at banks.

FOR UNIVERSITY

Mrs. Cameron said that she had become enthusiastic about the youth's desire to win a $1,000 subscription selling contest and use the money to go to university.

"I took to the boy right away," Mrs. Cameron said.

Mrs. Cross said the youth told her she would receive 124 magazines for her money.

Under cross-examination she said she wasn't really interested in the magazines, but wanted to help Jodoin achieve his goal of attending university.

Computer, You're A Doll!

A punched computer card beneath the bough . . . what more could young couple ask in 1968? Computer's choice seems to have been right for Sue Litwin, 3510 Cardiff Place, and Bruce Izard, 3330 Uplands Road. They were among 150 couples matched Thursday by machine for tonight's recognition ceremony and graduation dance at Oak Bay Senior High. —(William E. John.)

Grit Executives Quit in Protest

James Gorst and the top executive of the Esquimalt-Saanich federal Liberal association announced Thursday that they have resigned in protest against the ouster of Mr. Gorst as Liberal candidate in the June 25 general election.

Gorst

"True Liberals have been pushed aside by people who pose as Liberals," said Mr. Gorst, president of the association and Liberal candidate in the 1965 federal election.

Also resigning are John Paul, secretary-treasurer; Fraser McAlpine, first vice-president; and Leonard Skelton, second vice-president.

JOINT STATEMENT

They said in a joint statement Thursday they remain in the Liberal party although they have left their executive posts.

David Anderson, the candidate who replaced Mr. Gorst, said Thursday he has been a Liberal since the 1952 provincial election when he worked for the party.

"No one in the party has the right to consider the nomination a personal fiefdom," said Mr. Anderson.

GORST MEETING

He said the democracy of the Liberal party has been proved by the fact that in the current election campaign two federal ministers have lost nominations.

The meeting which nominated Mr. Gorst was "unconstitutional," he said.

Mr. Gorst was nominated April 22 in a noisy meeting which saw numerous protests against his role as chairman and scrutineer. There was a mass walkout and Mr. Gorst ended unopposed for the nomination.

NOMINATION VOIDED

Later the provincial Liberal headquarters in Vancouver disallowed the nomination. It was ruled insufficient time had been allowed between calling of the meeting and the event.

On May 16 Esquimalt-Saanich Liberals held a second meeting and chose Mr. Anderson, 31, an economist and lawyer who was a China expert for the external affairs department in Ottawa before returning to Victoria.

A joint statement by the four resigning Liberals said:

'GOOD FAITH'

"We feel there was unwarranted discrimination shown against the local executive who had acted in good faith and conducted all association business, particularly the nomination meeting of April 22, 1968, fully within the constitution."

The intervention caused a rift among local Liberals, said the men.

They said they would not take part in the current campaign.

Island View

Park Gift Hedged

Island View Beach Park, property of Central Saanich, may be offered to the regional district on condition that it be supplied with water.

* * *

At present the two-acre beach park at the foot of Island View Road takes its water supply from a well on the property of R. W. Fowler. But water will not be available after July 1, since Mr. Fowler is selling his house. The park and two other homes in the area will be without water, said Ald. Margaret Salt of Central Saanich.

The regional district now owns a 60-acre waterfront park two properties north of the Central Saanich park.

"I voted against the motion to turn the park over to the regional district," Mrs. Salt said.

* * *

"If the regional district acquires it, there will be no improvement for several years. I don't see why Central Saanich can't do something to beautify it. It's one of the few unpolluted beaches in the area."

"I think there should be investigation into possible ways of bringing water to the park."

Concern Voiced Over Shooting Of Ship Buoys

Navigation is being endangered in some areas of the West Coast by vandalism to buoys and lights, according to Capt. William Exley, marine superintendent of lights for the transport department.

Untended navigational aids are being shot at and are having rocks thrown at them, said Capt. Exley.

"We've never been able to catch anybody in the act, and we don't really know what age or type of person is doing this, but obviously they lack common sense," he said.

"The majority of the incidents have to do with two lights in the inner part of Vancouver Harbor, Roche Point and Berry Point.

"There have been no incidents in the Victoria area."

Not only are passing ships in danger when a light is out of order, but replacement is costly, said Capt. Exley.

Three days of a mechanic's time were required to repair one damaged light in the Nootka Sound area, and as many as two or three lights are victims of vandalism every month.

Capt. Exley asked anyone witnessing such an act of vandalism to notify either the transport department or the RCMP.

Graduation Atmosphere Deflated by Car Prank

A student prank turned sour Thursday for the graduating student body at Esquimalt senior high school.

The 268 graduates were assessed $1 each to reimburse teachers whose tires were deflated overnight.

There was a strong suggestion from the staff that failure to pay for service calls would cause cancellation of today's graduating ceremonies.

Teacher George Gray commented that it was simply a case of poor judgment.

"If they had only flattened one tire, we could have changed that and gone to school inconvenienced.

"With four tires, we had to call a service station."

Jim Armstrong, president of the student body, said he expected to have all difficulties sorted out today.

"The students will make good all the expenses for the teachers," he said.

"Most of the teachers took it in good part, but a few were upset.

"I just hope the stupidity of a few students won't be blown up as typical of all."

St. Louis Brothers Honored on Sunday

Farewell tributes to the teaching staff of St. Louis College will be paid Sunday in St. Patrick's School auditorium.

Mass will be celebrated in the auditorium at 2 p.m. by Rt. Rev. Monsignor Michael O'Connell, and a reception for the brothers will follow.

All seven of the Christian Brothers of Ireland will be dispersed when 104-year-old St. Louis College closes this month.

Michael Griffin, spokesman for the St. Louis College Parent-Teachers Organization, said Thursday that he hopes for a large turnout.

Seen In Passing

Wanda Weiss finishing up a flower arrangement . . . (Floral designer at a local shop for 12 years, she lives at 668 Falkland Road with **Alice** and **Fred Hawes**. Her hobbies are knitting and sports.) . . . **Andy Stephen** nursing an injured leg in hospital . . . **Pete Fraser** contemplating buying a canoe . . . **Sue Meadows** working part-time in a grocery store . . . **Monty Roberts** visiting the Dockyard . . . **Jack Wolfendon** with a fishboat problem . . . **Julie MacDonald** getting help to wash the dishes . . . **Lance Lucas** back from Ottawa.

Wanda

Hydro Job Later This Year

Reconstruction of Jordan River's hydro generating plant will begin later this year, it was announced Thursday.

Dorothy Tupper, B.C. Hydro spokesman, said a final plan for redevelopment has not yet been approved.

The Jordan River plant, she says, has a limited capacity, but would be developed to meet additional power requirements on the Island at peak periods, such as early evenings and during the winter months.

The plant, started in 1909, supplied the bulk of Greater Victoria's power until installation of submarine cables between the mainland and Vancouver Island.

Boat Experts Confer Here

Pleasure boating will be among the key topics when some 100 members of the Pacific Northwest Naval Architects and Marine Engineers Society hold a summer conference here Saturday.

The one-day session will include a technical discussion at the Dockyard Officers' Club at 10 a.m. and a 7 p.m. dinner at the Imperial Inn.

Theatre Tackles Alcohol

By TRUDY KEMP

A different approach in educating people on alcholism is being tried by the Alcoholism Foundation of British Columbia, and that is through the use of theatre.

The Foundation is presenting a one-act play, Lady on the Rocks, at the Langham Court Theatre, 805 Langham Court, starting at 8:30 p.m., Friday, June 14.

★ ★ ★

The play was presented for the first time in B.C. at the 14th annual meeting of the Alcoholism Foundation held in May in Vancouver.

Director of the play, Carol Roberts who is also health educator, public information service for the Foundation, said the Vancouver production met with such success they were encouraged to take it further afield.

★ ★ ★

In explaining the purpose of the play Mrs. Roberts said, "We are always looking for a fresh approach to the perennial problem—'getting the message across'. Having been in theatre myself for a number of years, I am convinced that drama provides one of the best ways of doing this."

"It is the use of theatre that is so effective. The degree of identification is terrific," she said.

★ ★ ★

"Nothing creates empathy, identification with a problem, or whatever you want to achieve, better than a well-written, well-acted play," the director continued.

"But this is not the whole answer. The people concerned must have a real knowledge of the field they are working in."

★ ★ ★

She further pointed out that alcoholism is "such a negative word that most people tend to try to ignore it . . . it is very much a 'Who, me?' sort of problem.

"Because of this it becomes necessary to make sure that you are going to reach people where they live, she explained. "This can't be done by hitting them on the head . . . it must be accomplished in such a way that people will say 'Yes, it could happen like that . . .'"

★ ★ ★

Lady on the Rocks was written by Elizabeth Blake, an established playwright, who, Mrs. Roberts pointed out, took a great deal of trouble to learn about her subject.

Starring in the Victoria production is Pat Barlow, well-known Vancouver actress, supported by John Sandercock, Nicholas Roberts and Barbara Warman. They also starred in the Vancouver production.

Carol Roberts directs the play in two ways; first as a theatrical venture, second, and with equal emphasis, as an educational project.

★ ★ ★

She pointed out that those taking part in the play read everything they could find on the subject of alcoholism. They also discussed the play and its motivation with the Foundation's professional counselling and medical staff.

"The end result is, I think, a well-acted, believeable piece of theatre combined with education," she said.

★ ★ ★

The play is designed to be presented before a discussion period, led by a professional panel. Taking part in the post-play discussion in Victoria will be Dr. Norman Mellor, clinic physician here and E. D. McRae, executive director of the B.C. Alcoholism Foundation. A recovered alcoholic will also be on the panel.

After the Vancouver production members of the cast were also on the panel and are expected to do the same here.

★ ★ ★

"We found that the people who attended the Vancouver performance asked questions not of the actors themselves but of the characters they portrayed in the play," explained Mrs. Roberts.

The 'Lady' of the title is Deborah, a sensitive, intelligent woman in her 30s, living in an average middle class neighborhood, coping with her husband, her son, the ordinary chores of living.

However, not being able to cope quite adequately, she drinks . . . Not everyone in this situation is going to become an alcoholic but the play demonstrates how easily it can happen!

★ ★ ★

"Following the Vancouver show a number of peole told me that they enjoyed the play as entertainment and it also made them think," the director said.

"It is realism for sure!"

Carol Roberts advice to interested Victorians is "if you don't much care about learning about alcoholism — see it as a piece of theatre. If your object is learning, you may find you are also entertained!"

★ ★ ★

Invitations to the Victoria production are now being sent out. Tickets are limited but persons interested in seeing it are asked to contact the Alcoholism Foundation.

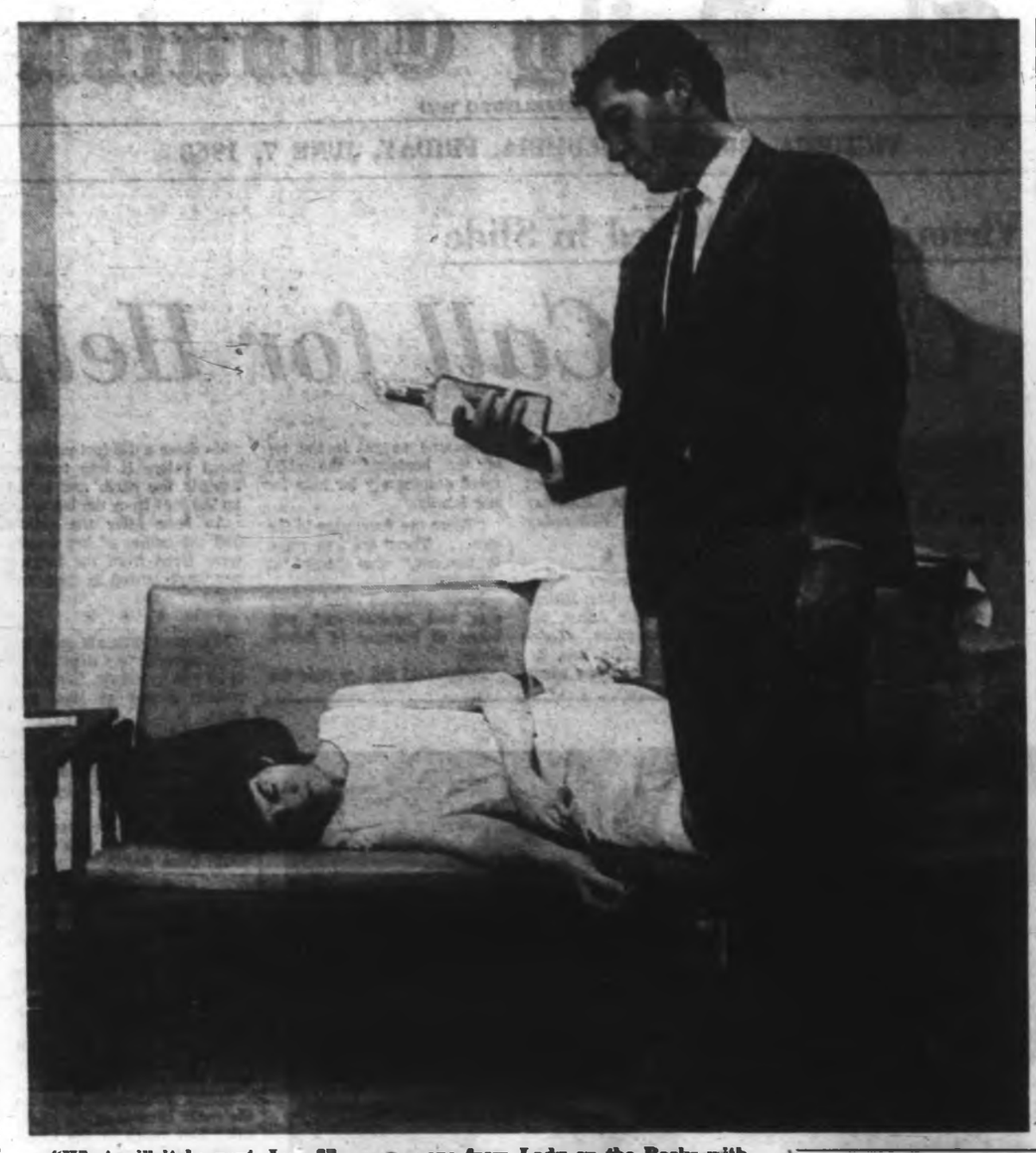

"What will it be next, Lady?" . . . a scene from Lady on the Rocks with Pat Barlow as Deborah and John Sandercock as Mark.

Ann Landers

Dear Ann Landers: I am a career woman 41 but I look 10 years younger. I was divorced at age 29 after a most unfortunate marriage. (It wasn't another woman, it was another man.)

Six years ago I fell in love with the lawyer who handled my divorce. He is 50, handsome and well known as an attorney. He told me he and his wife have lived as brother and sister for the past 10 years. He never speaks of his wife or their children but has assured me he will be divorced within three years (when their youngest child graduates from high school). I have promised to wait.

The problem is this: We never go in first-class restaurants or even to a movie or the theatre. I am getting fed up on back-alley hiding places.

He has never introduced me to anyone he works with. I am attractive, well-dressed and I make friends easily. I cannot understand why he is ashamed to take me out in public. My friends who have met him have hinted that I am being played for a fool. What do you think?—GRAY SKIES

Dear Skies: Same old bag of bones, Dearie; married man ducking his wife and relatives and colleagues and anyone else who might recognized him. The first tipoff should have been his breach of his professional ethics. Married lawyers are not supposed to dally with clients.

Your signature indicates that you are color blind. The skies are not gray they are pitch black — and the ceiling is zero. Put an end to this back-alley affair before you find yourself permanently socked in.

Great Memory

Dear Ann Landers: Recently you visited in our city and the newspaper write-up said you had an extraordinary memory for names. Please, please tell me how you do it.

All my life I have been plagued by my inability to remember names. It has caused me a great deal of embarrassment and whenever it happens I tell myself I must be addled in the head.

Please, Ann, share your secret with those of us who need this kind of help.—FOREVER GRATEFUL.

Dear Forever: The principal reason people do not remember names is that they don't bother to listen to the name when they are introduced. If you don't get the name on introduction, ask. No one will be offended. It is in fact a compliment because it shows interest.

Use the person's name when you speak to him and associate the name with a specific characteristic. Example: If the woman's name is Mrs. Fuerstenberg, and she's a doll, remember that Mrs. Fuerstenberg would come in first in a beauty contest. If the man's name is Mr. Power and he has a strong jaw, remember that Mr. Power has power. It needn't make sense — just so it serves as a memory book.

Lord deliver me from morons who make no effort to remember names and then try to excuse themselves by saying, "But I never forget a face."

French Woman Wins New Post

MONTREAL (CP) — Francoise Jaubert, who came to Montreal from Paris a year ago to help organize the World Retrospective of Animation Cinema, has been appointed administrative director of the Cinematheque Canadienne. Associated with the Cinematheque Francaise for almost 10 years, her current job is to co-ordinate different areas of the organization.

Hawaiian Theme At Garden Fete

Annual garden fete at St. Matthias Church to be held from 2 to 4:30 p.m., June 8, will have a Hawaiian theme.

Mr. Warren George will be in charge of decorating the hall for the occasion.

There will be games for all ages. In addition there will be a variety of stalls featuring home baking, records, books, kitchen supplies, plants, and other items.

AMY

By Jack Tippit

"Laurie's Siamese cat's on the phone . . . wanta bark at him for a few minutes?"

Birks Diamonds
TRUSTED THROUGH THE GENERATIONS

100.00 - 375.00

No matter how much or how little it costs, a Birks solitaire is the best diamond value in Canada.

200.00

Other styles in distinctive Birks Diamond Rings priced from 50.00

Available on Convenient Budget Terms

Step out in Style
IN GOLD CROSS SHOES
Shoes with Comfort Always at
King's
1453 DOUGLAS ST.

Newspaper Advertising Offers You ADDED SALES PUNCH!

In 1770 this famous Gin took London Town by storm

you can still taste the sensation today

Today, White Satin Gin is just as special, just as palatably sensational as it was in 1770 when Sir Robert Burnett invented his London Dry formula. Satin-smooth, decisively dry, White Satin is a tradition that's been kept alive by generations of good taste. Take a taste and see.

Thank you, Sir Robert Burnett: "That's how a Martini should be!"

* white satin
The Premium Gin

THIS ADVERTISEMENT IS NOT PUBLISHED OR DISPLAYED BY THE LIQUOR CONTROL BOARD OR BY THE GOVERNMENT OF BRITISH COLUMBIA

summer sale 20% to 50% OFF
• REGULAR STOCK
• BRAND NAMES
BRAS
GIRDLES
PANTIE GIRDLES
CORSELETTES
LINGERIE
Catherine Wilson
CORSET SHOP LTD.
644 FORT STREET 383-3333

WEEK-END SPECIAL EVENTS at the "Holiday Isle" OF MAYFAIR

EVENT	FRI.	SAT.
BREAKFAST IN THE MALL Sausages and Pancakes, Only 10c	—	9:00 to 10:30 a.m.
PUPPET SHOW for the Children, in the Mall	—	9:15 to 9:45 a.m.
FASHION SHOW in the Mall	7:00 p.m.	1:30 p.m. and 3:30 p.m.
LAMB BARBECUE in the Mall, Lamb on a Bun, Only 10c	7:00 to 8:30 p.m.	2:00 to 4:00 p.m.
BEACH CONCERT in the Mall	7:30 p.m.	—

BIG, BIG PERMANENT WAVE SALE— at the Margo Beauty Studio
MARGO BEAUTY STUDIO
Mayfair Shopping Centre 388-4238

Tragic Procession By New Type Women

By JEAN SPRAIN WILSON

NEW YORK (AP) — In the last five years, the assassin's bullet has thrust upon the U.S. scene a new type of woman — the Widow of Violence.

The shooting of Senator Robert F. Kennedy, who died Thursday in a Los Angeles hospital with his wife Ethel at his side drew attention anew to the procession of tragedy.

First, shortly after midnight June 11, 1963, a bullet killed civil rights leader Medgar Evers in the doorway of his Jackson, Miss., home.

★ ★ ★

Ever's wife Myrlie and their three children survived.

Five months later, Nov. 22, 1963, President John F. Kennedy was shot down during Dallas, Tex., motorcade with his wife Jacqueline at his side.

And two days later Lee Harvey Oswald, who the Warren commission said killed the president, was killed by Jack Ruby, leaving Oswald's Soviet-born wife with their two youngsters in an alien country.

April 4 of this year Dr. Martin Luther King Jr. was slain while standing on the balcony of a Memphis, Tenn., motel, leaving behind his wife Coretta and their four youngsters.

★ ★ ★

Of these Widows of Violence, only the wife of Oswald has been able to regain a measure of private life. The two widows of civil rights leaders chose to remain in the spotlight to carry on their husband's crusades. At the same time, Jacqueline Kennedy remains in the national limelight.

"When Medgar died, a part of me died, and I have just existed," said his widow a year after the tragedy. Eventually Mrs. Evers, haunted by memories in Mississippi, moved to Clearmont, Calif., where she enrolled at Pamona College. She will recieve a bachelor's degree June 8.

Mrs. Evers, 35, said of her widowhood: "You learn to adjust and keep going, but you never get over it."

★ ★ ★

The courage that sustained Mrs. Kennedy during her husband's death captured the admiration of the world. To escape the curious, she gave up her Georgetown home in hope of finding privacy in New York — without success.

★ ★ ★

On occasion, she has been criticized for living a peripatetic, over-fashion-conscious life among the Jet Set. Yet the rich and beautiful woman whose elegance once glamorized the White House has preferred not to take an active role in public life; rather perpetuating her husband's memory with various educational and cultural memorials.

★ ★ ★

As for Marina Oswald, she had blossomed into a well-coiffed, smartly dressed beauty. On contributions from sympathizers, as well as sums paid for exclusive interviews, she attended a university where she learned to speak English, married a Fort Worth salesman and settled with her two children into middle-class anonymity.

★ ★ ★

Resolute will has carried Coretta King, 41, through the events and emotions since King's assassination.

In the weeks since, Mrs. King has not paused. One day she was in Hollywood to enlist support for the Poor People's Campaign, the next she was in Washington parading through the slums in the rain. She has hesitated only long enough to comfort her four children from time to time, then she goes on.

—AP

From left, Mrs. Kennedy, Mrs. Porter, Mrs. Evers and Mrs. King

PERSONAL MENTION

By Dorothy Wrotnowski

Unexpected packages in the mail never fail to arouse a certain amount of excitement. Quite a lot of packages appear on my desk from time to time. All sorts of samples and trial size offerings of both new and proven products.

●

So it was not exactly surprising on Thursday to find a small, interesting package. But I was surprised on opening it to find a great, jumbo sized fresh lemon. At first I thought it must be from one of those would-be funny people. But on turning the paper over found it was from Sea Fare, a fish promotion agency. Just reminding me not to forget the lemon when serving fish.

I'm passing it along for what it is worth. As yet I haven't bought the fish.

It was a much nicer surprise later in the day when returning from a coffee break I found another parcel with a bottle of White Shoulders cologne.

A gift from **Yvonne Stevenson** for which I thank her very much.

Earlier Yvonne and I had been chatting on the phone about a trip she is going to take next week.

Yvonne, as you probably know, is a well known Victoria author. Her book, **Burns and His Bonnie Jean** which came on the market last October has been selling steadily across the country.

"I'm really staggered at the response to my first book" says the author whose subject was specially close to her. Robert Burns' Bonnie Jean is an ancestor of Miss Stevenson.

Miss Stevenson is going to Toronto to attend the annual convention of the Canadian Authors Association at York University starting on June 21.

Yvonne will also be meeting Eastern Canadian editors and will be personally autographing her book in several places. She will also visit her niece and husband, **Rev. Dr. J. W. and Mrs. Davies** in Galt, Ont.

Miss Stevenson will travel to and from the East by train and on her return in about three weeks she will instruct a course at the Institute of Adult Studies. Starting on July 15 she will teach the fundamentals of writing for publication; the short story; the novel and the magazine article. There will be nine sessions in all over a three week period.

After a short breathing spell, the author will set off for Scotland in September to attend the annual Burns Confederation convention. This convention brings delegates from all parts of the world and Yvonne is looking forward to meeting them. Her book has been received quite happily by the Scots.

Strawberry Shortcake

It was a dessert party, strawberry shortcake, that members of Xi Chapter, Beta Sigma Phi gave to honor two of their members, **Alice Haines**, Girl of the Year and **Lillian Jones** who is retiring after serving 11 years as a director.

The party was at the home of **Mrs. M. L. Gallo**, 1820 Gonzales Road, and there were about 30 present.

A gold rose pin centred with a pearl was given to Alice Haines and Mrs. Jones was presented with an engraved silver tray.

Celebrate Saturday

Saturday will be a big day for members of the Royal Commonwealth Society.

In the morning at 11, **His Honor the Lieutenant Governor** will present prizes to the essay contest winners at the Art Gallery. The contest was sponsored by the Society.

At noon, there will be a luncheon at the Empress Hotel to celebrate the **Queen's** birthday and the centenary of the Society.

Mrs. T. G. S. Chambers who has just returned from the essay prize giving in Vancouver is in charge of arrangements for the ceremony at the Art Gallery. **Mrs. C. R. Stein** and **Mrs. E. C. Mayhew** are members of her committee.

Mrs. Sherwood Lett, provincial education chairman is coming over from Vancouver, and others present will be **Mr. F. Levirs**, B.C. superintendent of education, **Major General C. R. Stein**, Hon. president of Victoria and VI Branches of the Society, **Col. H. S. Thuillier**, chairman of the branch.

The 35 winning students, their parents and teachers will also be present.

His Honor the Lieutenant Governor and Mrs. Pearkes will attend the luncheon at the Empress. **Mr. B. C. Butler** who will be accompanied by **Mrs. Butler** will be the speaker. Others at the luncheon will be **Rear Admiral J. A. Charles, Mr. Levirs, Alderman R. Baird, Mrs. Lett, Major Gen. and Mrs. Stein, Col. and Mrs. Thuillier, Mr. and Mrs. Chambers** and **Mrs. Olive Detlor Wilson.**

Clubs

Guild Plans Meet

STRAWBERRY LUNCHEON

Annual strawberry luncheon of the Mary and Martha Guild will be held in the Cridge Hall, Church of Our Lord, Humboldt and Blanshard Streets, from 12 noon to 2 p.m., June 18. There will be stalls of fancy-work, home cooking, marmalade and Jellies.

□

SONS OF NORWAY

Sons of Norway will hold a dance at Norway House, 1110 Hillside, at 9 p.m., June 8.

□

PRACTICAL NURSES

Victoria Practical Nurses' Association will meet at 8 p.m., June 12, at 1250 Quadra Street.

□

ST. ANN'S PA

St. Ann's Parents' Association will meet at 8 p.m., in St. Ann's Academy auditorium. Election of officers will take place followed by program of songs by choirs of Grades 9 to 12.

□

CAMOSUN IODE

Camosun Chapter IODE will meet at the home of Mrs. H. Osgood, 1344 Beach Drive, at 2 p.m. today.

NOW! by G.J.L.

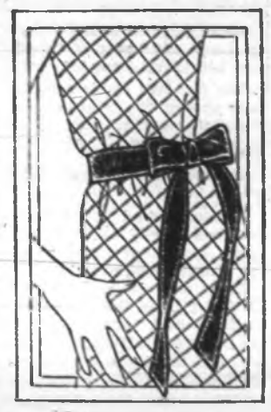

DESIGNER'S MESSAGE: Many of the designers are featuring the "velvet touch" with their summer cottons. It creates a more elegant look for the summer dress. Easy to do yourself by adding a velvet ribbon belt to any of your checked, flowered or plain colored dresses. But be sure the ribbon matches or blends with the important color in the dress or contrasts a solid colored dress. London, Paris, Rome '68.

Big Ben Chimes Festival Note

The realistic, deep tones of Big Ben chiming the hours resounded throughout the Bay Thursday and will continue to do so for the next nine days during the British Festival of Arts in Victoria.

★ ★ ★

The large, photostat copy of London's famed Big Ben stands in all its majestic glory on the main floor near the men's furnishings. Adding to the gala scene are colorful heraldic banners, supplied by the British Board of Trade for the occasion, hanging from the ceilings and large pillars in the store's various departments.

A collection of old English coins valued at $30,000; oil paintings valued at over $300,000, some priced at $3,500 each; a Royal Doulton china Princess Badoura on an elephant priced at $2,600 and an Indian Brave at $1,950; brass rubbings taken from old tombs, and cathedrals, some dating back to 1450, are among the many interesting arts and crafts on display at the Bay.

★ ★ ★

Special attraction in the baby department is the world's first English pram, made in Leeds, Yorkshire.

A yellow plastic sports car; exquisite gowns and historical figures from the Victorian era, are among the featured attractions on the second floor.

Reproductions of the British Crown Jewels are on display in large glass showcases set up in the Bay's Mirror Room.

★ ★ ★

A cyclorama of London covers one entire wall in the lower floor cafeteria providing a panoramic view of the city as it is today.

Sir Henry Lintott, British high commissioner, opened this exciting exhibition at the Bay Thursday morning. Prior to the opening Acting Mayor Cecil Parrott proclaimed June 6 to 15 as British Festival of the Arts in Victoria.

★ ★ ★

Victoria's Art Gallery are also exhibiting British paintings and drawings of the 17th and 18th century and 18th century porcelain.

Cultured Pearls

The Beautiful Birthstone FOR JUNE

Our Selection is Outstanding

Rings, Necklaces, Pendants

Earrings, Pins and Bracelets

ALEXANDRITE is the alternative June birthstone

ROSE'S LTD.

1317 DOUGLAS ST. JEWELERS

Electrolysis and Beauty Centre

★ SPECIAL ★

Complementary Make-up with Shampoo and Set

PERMANENT HAIR REMOVAL

PROVEN RESULTS

401 CAMPBELL BUILDING 383-4312

on your feet all day?

make your long standing hours pass quickly with the weightless, flexible, shock absorbing

•RIPPLE•

Bantam-Rib Sole

paradise Kittens Kitten-ettes

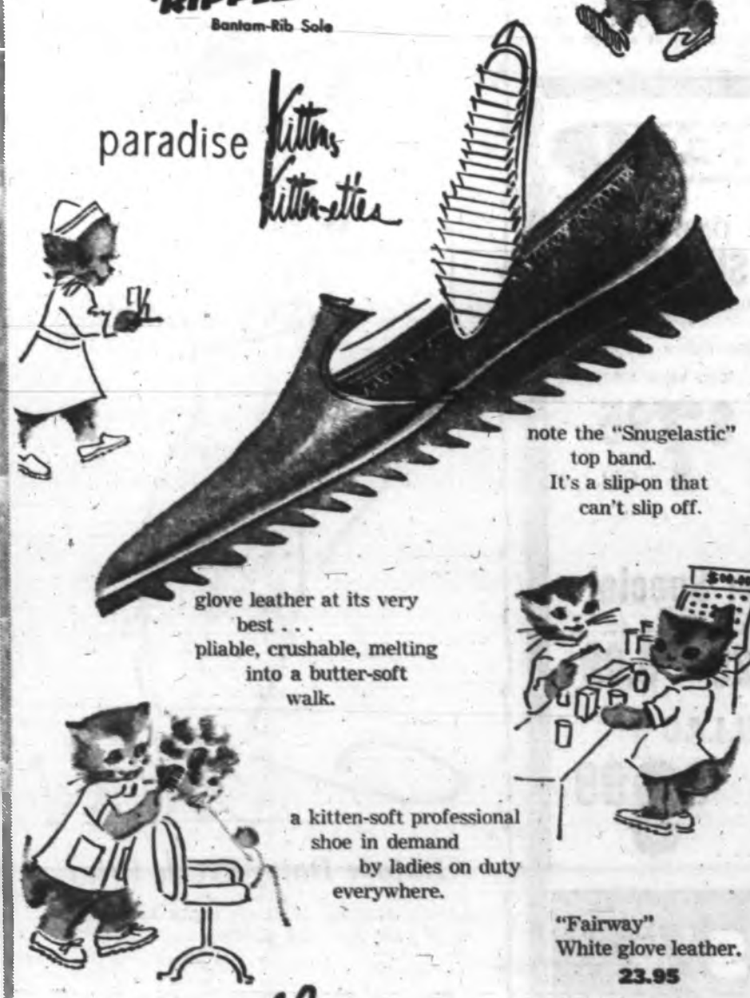

note the "Snugelastic" top band. It's a slip-on that can't slip off.

glove leather at its very best . . . pliable, crushable, melting into a butter-soft walk.

a kitten-soft professional shoe in demand by ladies on duty everywhere.

"Fairway" White glove leather. 23.95

Munday's

Open all day Wednesday, Friday night until nine 1203 Douglas St. 383-2211

Gibson Girl

The Taste of Champagne

DYNASTY FASHIONS

British Crown Colony's Greatest!

The GIBSON GIRL Presents

CELESTE

photographic and salon model to informally present to you "Your Dynasty"

Saturday, June 8—1 to 5 p.m.

GIBSON'S—of course

708 View

1211 Douglas

End Summer Eye Strain with C-15

The convenience of a pair of glasses that are ground to your exact prescription and also provide you with full protection for summer sun, can be yours when you are fitted with C-15 lenses at one of our four offices.

Prescription Optical

FOUR LOCATIONS TO SERVE YOU . . .

Where Prices Are Always Reasonable

Not Even Elected, He'll Resign If—

DAWSON CREEK (CP) — Erhart Regier, New Democratic Party candidate in the Prince George-Peace River riding in the June 25 election, threatened to resign even before being elected. Mr. Regier said if he is elected and no move is made toward paving the Alaska Highway after two years of his taking office, he would publicly resign.

Opposite Views

Groos Hits Out At Tory Division

* * *

Pension Scaling Urged

Quebec, pensioners, and the shipbuilding industry in Victoria were among the topics discussed Thursday by Victoria Conservative candidate Eric Charman.

"If the Liberal party has suddenly changed from its history of concession to the province of Quebec, I would like to know when the change took place," he told the Oak Bay Kiwanis Club.

"I am not any more anti-French Canadian than I an anti-Canadians of any other extraction," Mr. Charman said.

NOT MAIN ISSUES

"But are Quebec or Red China the important issues in this election? I suggest they are not."

"I feel we should assess the nation's business as we would our own business. There are things we must concern ourselves with that are far more important than a bit of constitutional bickering," he told the group.

Pensioners number double the national average in Victoria, he said, and so they are very important.

ESCALATOR CLAUSE

"Why can't we be like large corporations and put an escalator clause in pensions, so that the pensions rise with the cost of living?"

Mr. Charman also said he felt shipyards were essential in Victoria.

"It would seem ridiculous to me not to have a shipyard, if only for repairs. It has to be decided whether Canada will embark on a new era as part of this Pacific rim in trading."

Victoria Liberal candidate David Groos lashed out at his Conservative opponent for differences in opinion between Mr. Charman and Mr. Stanfield Thursday at Doncaster School.

"How is Mr. Stanfield going to implement his grandiose program of promises at a price undefined with the support of a local candidate who takes the opposite view?" he said.

He contrasted Mr. Stanfield's promises of a guaranteed annual income and government promotion of better marketing, storage, distribution and transportation facilities with Mr. Charman's call for a halt to colossal government expenditures.

NO HANDOUTS

Mr. Charman has maintained government should be operated as a national business and "not as an inexhaustible supply of handouts for everybody."

A Liberal government, he said, would remember "it has no money of its own and can only spend money it collects from the people."

Referring to Conservative radio ads suggesting Mr. Stanfield has solutions for cost of food, housing and other problems, Mr. Groos said, "I hope he will tell us all because we Liberals are just as aware and just as concerned about these problems as he is.

NO MAGIC

"The difference is that we aren't promising some magic solution which we are keeping in hiding."

He reiterated the Liberal party belief in one Canada saying, "If, in the federal field, you give one province privileges over others you elevate it to a state within a state.

"Soon you have two separate states and the end of Canada is in sight."

DOLLAR PEGGED

Mr. Groos said a Liberal government would not free the dollar but would keep it pegged at its present rate.

He said the solution to the national housing problem lies in greater co-operation among all levels of government.

The federal government must persuade provinces and municipalities to accept modernized building codes allowing newer inexpensive products to be used in building.

"There is a National Building Code," he said, "which should be accepted by all and modernized very frequently."

There were 40 people at the meeting.

Two Defeats For Bruch

VANCOUVER (CP)—National Social Credit president Herb Bruch suffered a double defeat Wednesday night as Vancouver Quadra and Vancouver Centre Social Credit riding associations ignored his pleas and refused to nominate candidates for the June 25 federal election.

Given Manufacturer's Blessing

Douglas Pledges Shipbuilding Subsidies

MONTREAL (CP) — NDP Leader T. C. Douglas wowed executive officers of Canadian Vickers Ltd. Thursday by pledging his party to a heavy program of subsidies for the shipbuilding industry.

He spoke from the back of a truck outside the east-end plant as about 2,000 workers came off shift.

Douglas said the NDP would reinstate heavy federal subsidies for companies like Canadian Vickers and would also offer low-interest loans.

MERCHANT MARINE

"We must start to build a Canadian merchant marine. We must start building ships here."

The speech came during a blitz tour of five ridings that began the moment Douglas stepped off the plane from Newfoundland.

He was met by a blaring drum and bugle band that accompanied his cavalcade of rented convertibles on a 24-mile tour of a tenement area, city hall, the shipyard and a mental hospital.

IN AGREEMENT

With Douglas were Robert Cliche, the NDP's Quebec leader, and a number of other Montreal candidates.

Company President J. Eric Harrington met Douglas in his office at Canadian Vickers. After a moment of fencing, they found themselves in agreement.

Douglas called the lack of a merchant marine in Canada scandalous.

GOING ABROAD

"That's right," Harrington said. Canadian contracts were going to British and Japanese shipbuilders who were heavily subsidized and could build for half the cost of a Canadian yard.

"If you can do anything about this, God bless you," he said as Douglas left his office.

Elsewhere, Douglas stopped in a west-central tenement district, where men and women gathered quickly on the sidewalks below their crumbling tenements.

They told him about urban renewal in the area and said they are given the run-around by politicians and ignored by bureaucrats.

HOSPITAL STAFF

Douglas met a number of St. Jen de Dieu mental hospital employees as they came off the day shift.

The NDP candidate in the area is Denis Lazure, a psychiatrist who worked in the hospital and a few years ago helped produce a report for the Quebec government that brought about reforms in institutional treatment of mental patients.

BACK TO OTTAWA

Later, Douglas told about 150 members of the Montreal Labor Council that union members must become involved in politics to protect their gains.

He then flew back to Ottawa —he had covered about 80 miles in the Montreal area by car—to prepare for the political leaders' television debate Sunday.

Pearsons back in Canada —CP

Separatist Voice Only Boos

VAL D'DOR, Que. (CP) — Prime Minister Trudeau received scattered boos from among a crowd of 2,500 here Thursday when he spoke a few sentences in English.

He said he had spoken French in every other part of Canada and had heard a few boos then.

The few boos in his audience here showed "we're no worse or better than others."

BOOS DROWNED

The boos were drowned out by cheers.

Trudeau said the separatists had to rely on booing because they cannot convince anyone of their stand by reason.

There was no booing at all earlier at Amos, Que., when Mr. Trudeau said, apparently for the first time in French in Quebec, that Canada is one nation, one political nation.

"There must be a bilingual Canada, not a French Canada and an English Canada," he told a crowd of some 400, mainly students.

Mr. Trudeau flew in a helicopter from La Sarre, Que., to Amos and landed on the grounds of the technical school.

Later he flew from Val d'Or, to Rouyn, Que., by helicopter for an evening meeting.

RELAXED

His voice was drowned out by booing and wild cheering.

Teen-age girls at the foot of the stage sobbed and screamed with their hands over their faces. They cried "Vive Trudeau."

The prime minister looked relaxed and kept a hand informally tucked in a pocket of his suitcoat as he fought a cacophony of bugles, whistles and shouts from a crowd of more than 2,000 in the Rouyn Arena.

NOT LISTENED TO

"The separatists are not listened to by the people," Mr. Trudeau declared as several male demonstrators shouted.

The prime minister deliberately said a few words in English. This prompted more boos.

"The English language is also an official language of this province," he said in French. There was some booing.

LOW KEY

Earlier, Trudeau campaigned in low key Thursday in Northern Ontario and Quebec.

He stopped first at Kapuskasing, Ont., where hundreds of children greeted him.

The prime minister said it was a sad day for the Americans because of the assassination of Senator Robert Kennedy.

He also noted that today is the anniversary of D-Day when so many Canadian soldiers had died in Normandy.

He said these Canadians and Senator Kennedy had died for the same things: Freedom and justice.

Through His Old Riding

Pearson Plans One Swing

OTTAWA (CP) — Lester Pearson said Thursday his federal election campaign plans consist of one visit to Algoma, his old riding in Northern Ontario, sometime between now and June 25.

Back home after a month's vacation in Ireland, the former prime minister was in a mood of sombre reflection because of the assassination of U.S. Senator Robert Kennedy in California.

Pearson said the crowds attracted by his successor, Prime Minister Trudeau, pose a difficult security problem.

PART OF GAME

But "getting out to meet the crowds is part of the democratic process."

The answer seemed to lie not in improving security services, but "in strengthening our attitudes towards our responsibilities as citizens."

Upon hearing reporters at the airport confirm that John Diefenbaker is off and running again in Prince Albert, Pearson almost conceded one seat to the Conservatives.

"I think Mr. Diefenbaker has a pretty good chance of outlasting me in Parliament," he said. Anyway, "there's nothing I can do about it."

Pearson said he will soon have to begin earnest preparations for his new job. He will lecture on international affairs this fall at Carleton University here.

SHOCK, DISMAY

The former Liberal prime minister and his wife, Maryon, flew to Ottawa by Air Canada from Montreal and London.

They learned of the death of Senator Kennedy before leaving London. During an interview in Montreal, Pearson spoke of his shock and dismay.

"I think we will have to consider the significance of action of this kind on our society. We live not only in an age of progress but in an age of violence.

"It is up to all of us to do something about it."

In Ottawa, where the subject came up again, Pearson said millions of people are probably thinking about the implications for society of such a senseless, cruel act as the murder of Senator Kennedy.

"It is a reflection of the increase in violence we seem to be facing."

Pearson said Canada is "less susceptible to this kind of thing" but this is not to say that it could not happen in this country.

ENROL NOW FOR
Summer Classes at
Pacific Swim School
● Tiny Tots, 3-5 Yrs. ● Beginners, 6-9 Yrs.
● Advanced Crawlers, 10 - 12 Yrs.
● Adult Classes
● Men's and Women's KEEP FIT CLASSES
ENROLMENT JULY 2 THROUGH JULY 5
Telephone Now—Reserve a Place for Your Child
Qualified YMCA and Red Cross Instructors
Personalized Swimming Instruction
Maximum—8 Children per Instructor
1669 Pear Street 477-6521

mills Paint ESTABLISHED IN 1930
BEST!
ONE COAT SUPERTEX
DRIPLESS INTERIOR LATEX
1900 Colors and White
Reg. value $10.95
$7.95 Gal.
DRIVE IN FOR THESE SUPER SPECIALS!
EXTERIOR LATEX $7.95
Reg. value $10.25. Gal.
PORCH AND MARINE ENAMEL $7.95
Reg. value $12.95. Gal.
FARGO FENCE STAIN $2.29
Reg. value $3.95. Gal.
LOTS OF FREE PARKING
Step Ladder Special
4 ft. $2.49 5 ft. $3.29 6 ft. $3.99
WHITE SHELLAC
Reg. $7.50 gal. $3.99 GALLON
mills paint sales LTD
483 BURNSIDE EAST PHONE 383-8412
Victoria's Largest Drive-in Paint Store!
OPEN 6 DAYS A WEEK—FRIDAY TILL 9:00

In Our 65th Year
Saba Bros. Limited
1130 Douglas St.
Phone 384-0561

Saba's
Dainty Daisy-Fresh Print
Lovely summer print on white background with pink and blue flowers.
Illustrated:
Bras in nylon tricot, fibrefill cup, elastic back and semi-stretch strap. Sizes B 32-36, C and D 34 and 36 ..... 5.00
Panties Girdle has short leg, front panel of nylon tricot and marquisette. Sizes S.M.L. 8.00
CHARGE IT! New accounts opened in minutes!

In Our 65th Year
Saba Bros. Limited
1130 Douglas St.

Saba's
Spend the summer comfortably in a
Crease-resistant Shantana Suit
Even an expert would think they were pure silk linen, but they are spun rayon. Incomparably cool and marvellous for keeping their crisp good look all day long. We illustrate just one of four styles . . . each with smooth, uncluttered lines that make them easy to wear, endlessly versatile. Beautifully detailed and in marvellous tones of vermouth, candy, royal, aqua, navy, beige, lemon, powder and rose. Sizes 10 to 18.
45.00
USE YOUR OPTIONAL CREDIT ACCOUNT—
new accounts opened in minutes.

386-2121 CLASSIFIED WANT ADS 386-2121

TELEPHONES AFTER-HOURS

11:30 p.m. to 7 a.m. 383-8309

Sports, 383-7000

Circulation, 383-0725

Editorial, 383-4309

BOX REPLIES

All replies to private box numbers available from 8:00 a.m. to 6:00 p.m. Monday to Friday inclusive.

• • •

OFFICE HOURS

Classified Counter, 8:00 a.m. to 6:00 p.m. Business Office, 9:00 a.m. to 5:30 p.m. Monday to Friday inclusive.

CLOSED SATURDAY

• • •

TELEPHONE HOURS

8:00 a.m. to 8:00 p.m. Monday to Saturday inclusive.

• • •

CLASSIFIED COPY DEADLINES

Regular classified advertisements may be placed at the counter, 8 a.m. to 5:00 p.m. on the day prior to publication, Monday to Friday inclusive. By telephone, 8:00 a.m. to 5:00 p.m. Monday to Saturday inclusive.

All classified semi-display copy must be in the possession of Victoria Press Ltd., 2631 Douglas Street, by 4:00 p.m. on the day prior to publication, with the exception that copy for Sunday Colonist must be in by 4:00 p.m. Friday.

FULL COVERAGE CLASSIFIED RATES

30c per line per weekday; 86c per line for three consecutive days; $1.53 per line for six consecutive days. Minimum advertisement two lines only. $1.00 minimum charge on advertisements placed by telephone. Contract rates on application. (Above Rates apply to B.C. only.)

Birth Notices, $2.00 per insertion.

In Memoriam Notices, Cards of Thanks, Death and Funeral Notices, not exceeding 12 lines, $2.90 first insertion and $2.05 subsequent insertions. Each additional line, 30c daily.

Births, Deaths, In Memoriam Notices, Cards of Thanks not accepted by telephone.

SUBSCRIPTION RATES

Wherever carrier service is maintained, $2.25 per month.

Single copy sales price: 10 cents daily; 15 cents Sunday.

By mail, Canada and British Commonwealth: one year, $21.00; six months, $11.00; three months, $6.00; single month, $2.25; U.S.A., Australia and Foreign, $3.25 per month.

Authorized as second-class mail, Post Office Department, Ottawa.

Member of Audit Bureau of Circulations.

TERMS OF PUBLICATION

The Victoria Press Ltd. shall not be liable for non-insertion of any advertisement beyond the amount paid for such advertisement.

In the event of an error occurring the liability of Victoria Press Ltd. shall not exceed the charge for the space actually occupied by the item in question.

All claims on error in publication shall be made within 12 hours thereafter and if not made shall not be considered. No claim will be allowed for more than one incorrect insertion nor for errors not affecting the value of the advertisement.

All estimates of cost are approximate. Advertisers will be charged with space actually used.

All advertising copy will be subject to the approval of the Victoria Press Ltd., who reserve the right in its sole discretion to classify, reject or insert copy furnished.

While every endeavor will be made to forward replies to box numbers to the advertiser as soon as possible, we accept no liability in respect of loss or damage alleged to arise through either failure or delay in forwarding such replies, however caused, whether by negligence or otherwise.

CIRCULATION REPRESENTATIVES

Duncan, Chemainus
P. J. Rogers 746-6181
Lake Cowichan, P. Edwards 749-6771
Pt. Alberni, Mrs. A. Nilson, 723-8312
Nanaimo, R. Lakey SK 3-2766

DUNCAN BUREAU

283 Station Street (Hamilton Electric Building). Office and telephone hours 1 p.m. to 5 p.m., Monday to Friday, inclusive.

PHONE DUNCAN 746-6181

United States Representatives
SHANNON & CULLEN, INC.
New York, Chicago, Detroit, Cleveland, Atlanta, San Francisco, Los Angeles.

NOTICE OF COPYRIGHT

Full, complete and sole copyright in any advertisement produced by Victoria Press Limited is vested in, and belongs to, Victoria Press Limited; provided, however, that copyright IN THAT PART AND THAT PART ONLY of any such advertisement consisting of illustrations borders, signatures or similar components which is, or are, supplied to Victoria Press Limited by the advertiser in the form of engravings, matrices, casts, etc., and incorporated in said advertisement shall remain in and belongs to the advertiser.

PHONE DIRECT 386-2121 TO PLACE YOUR CLASSIFIED AD

1 BIRTHS

TURNER—Born to Mr. and Mrs. B. N. Turner (nee Bradshaw) a son, Richard Bruce, 5 pounds, 12 ounces, on May 29, 1968, in Pinawa, Manitoba.

5 DEATHS AND FUNERALS

BYATT—In Victoria, on June 6, 1968, Mrs. Maude May Byatt of Glengarry Private Hospital, born in Wells, Norfolk, England, a resident of this city for the past 50 years. She is survived by one son and daughter, Archie and Nancy Byatt of Victoria; 4 grandchildren; one sister, Ethel Loynes of London, England. Mrs. Byatt was a member of the Old Age Pensioners. She was predeceased by her husband, Archibald, and son, Geoffrey.
Funeral services will be held in McCall Bros. FLORAL CHAPEL, Johnson and Vancouver Sts., on Saturday, June 8, at 1:15 p.m. Followed by cremation. (Flowers gratefully declined).

HALE—In Victoria on Thursday, June 6, 1968, Gertrude Louise Hale of 1439 Haultain St. She was born in Swift Current, Sask., and has been a resident of Victoria for many years. She leaves a son, Richard C. Hale of Richmond.
The Rev. F. W. Hayes will conduct the funeral service on Saturday, June 8 at 11 a.m. in Chaplin's Funeral Chapel. Cremation.

HEALY—Passed away on May 30, 1968, at Gold River, Robert James, infant son of Mr. and Mrs. John Christopher Healy of Gold River, formerly of Victoria. Besides his parents, he is survived by his brothers Christopher and David, paternal grandparents, aunts, uncles and cousins.
Funeral service was held Saturday, June 1, at St. Peter's Church, Campbell River. (Flowers gratefully declined. Donations may be made to St. John's Anglican Church, Gold River, c/o Rev. David McKay).

HOLMES—In Victoria, on Wednesday, June 5, 1968, Miss Annie Holmes. She was born in Yorkshire, England, and has been a long-time resident of Victoria. She is survived by one brother, J. P. Holmes, of Victoria, and two sisters, Mrs. H. Whitoak, of Victoria, and Mrs. W. J. C. Bennett, of Courtenay; and nieces and nephews; great nieces and nephews.
The Rev. Canon Frederic Pike will conduct the funeral service on Saturday, June 8, 1968, at 3:00 p.m., in St. Luke's Church. Interment in St. Luke's Cemetery. Chaplin's Funeral Chapel in charge of arrangements.

KITLEY—In Victoria, on June 5, 1968, Mrs. Ruth Kitley, in her 89th year, widow of Philip James Kitley, a resident of Victoria since 1913. She is survived by 2 sons, Philip J., and Walter J., both of Victoria; 4 grandchildren; 6 great-grandchildren.
Private funeral service will be held in McCall Bros. FAMILY CHAPEL, Main Office Bldg., on Friday, June 7, at 4:00 p.m. Venerable Archdeacon A. E. Hendy officiating. Followed by cremation. (Flowers gratefully declined.)

LIRONI—At St. Joseph's Hospital, Dawson Creek, on June 5, 1968, Mrs. Constance Mary Lironi, aged 57 years, of 4540 W. 6th Avenue, Vancouver. She leaves her husband, Thomas Victor Lironi and two sons, Victor of Victoria and Peter of Vancouver; one daughter, Mrs. W. (Helen) Markin of Vancouver; one granddaughter, Maria Lironi, also one sister in England.
Prayers will be offered and mass celebrated in Our Lady of Peace Church, Chetwynd, B.C. on Saturday, June 8, 1968. Interment at Chetwynd. Raynar's Funeral Home, Dawson Creek, in charge of arrangements. (Mass cards only please.)

MABLESON—At St. Joseph's Hospital on June 5, 1968, Jessie Ann, widow of the late Joseph Thomas Mableson of 1522 East 54th Avenue, Vancouver, aged 76 years. Survived by a son, William Thomas, Spokane, Wash.; two daughters, Mrs. H. (Violet) Sketchley, Dawson Creek, and Mrs. H. (Jessie) Lane, Victoria; 11 grandchildren and one great-grandchild.
The remains are being accompanied to Vancouver for funeral service Monday at 11:00 a.m. in the Hamilton Mortuary, Fraser St. at 38th Ave. Rev. John Watson officiating. Interment Mountain View Cemetery. In lieu of flowers donations may be made to the Canadian National Institute for the Blind, 350 East 36th Ave., Vancouver. HAYWARD'S CHAPEL in charge of arrangements.

MacMILLAN—At Rest Haven Hospital, Sidney, B.C., on June 4th, 1968, Mr. Kenneth Angus MacMillan, age 74 years. Born in Nova Scotia and had been a resident of Sidney, B.C. for the past year, residing at 10894 Madrona Drive, North Saanich, B.C. Survived by his wife, Daphne, at home; son, Dare Royce, Fresno, California; 1 grandchild; sister, Mrs. M. R. (Jessie) Cliff; brother, Donald MacMillan, Vancouver, B.C.
Service will be held in the Sands Funeral Chapel of Roses, Sidney, B.C., on Friday, June 7th, 1968, at 1:00 p.m. The Very Rev. J. L. W. McLean, D.D. officiating. Cremation.

McVINNIE—At Little Paradise Rest Home, Central Saanich, B.C., on June 5th, 1968, Mr. Robert McVinnie, age 81 years. Born in Port Elgin, Ontario, and had been a resident of Sidney, B.C. for the past 18 years, residing at 2428 Amelia Avenue; formerly of Carmangay, Alta. The late Mr. McVinnie farmed in North Dakota, 1908 to 1904, homesteaded in Bowville, Alberta, 1905 to 1948. Predeceased by his wife, Elizabeth, in 1956. Survived by 3 sons, Harry, Gordon and Malcolm, Carmangay, Alta.; 3 grandchildren, 5 great-grandsons, 1 great-granddaughter.
Service will be held in Martins Funeral Home, Lethbridge, Alta. and interment will be in Bowville Cemetery. Arrangements by the Sands Funeral Chapel of Roses, Sidney, B.C.

PAINE—Roy Paine, aged 78 years, passed away at Ganges, June 6, 1968. He leaves to mourn, 1 son, Dr. Joseph Paine, Vancouver; 1 daughter, Mrs. W. R. McDowell, West Vancouver.
Services to be held 2 p.m., Saturday, June 8, in St. George's Anglican Church. Archdeacon R. B. Horsefield officiating. Followed by interment in Ganges Cemetery. Arrangements by Goodman's Funeral Home, Ganges.

OUELLETTE—Suddenly at the residence, 2621 Trent St., on June 4, 1968, Anna Ouellette, aged 66; born at Racine, Que., but a resident of this city for over 25 years. She was predeceased by her husband, Excail, in 1965 and a son, Roland Joseph Ouellette, in 1963. Survived by 2 daughters, Miss Lucille Marie Ouellette, at home, and Mrs. Elaine Foster, 1754 Townley St.; 2 brothers, Victor, and Emilie Neider, and a sister, Miss Leontine Neider, all of Prince Albert, Sask.; also 2 grandchildren, Allen and Kellie Foster.
Prayers will be offered in St. Patrick's Church, Haultain St., Friday, at 7 p.m., and mass will be celebrated in the church, Saturday, at 10:00 a.m. Rev. Fr. A. E. Leonard celebrant. Interment in Hatley Memorial Gardens. HAYWARD'S FUNERAL CHAPEL in charge of arrangements.

SAMBROOKE—At the Lion Gate Hospital, Vancouver, Mr. Arthur Wynne Sambrooke, aged 42 years, born in Fairview, Alta., a resident of 5616 Smith Ave., Burnaby for the past 5 months, formerly of Victoria where he resided for 29 years. He leaves his wife, Florence Winnifred, at the residence; one son, Allyn Glen; his mother, Mrs. Lizzie Sambrooke, and one brother, Jack, all of Victoria. He was a member of the Beach Grove Country Club, Ladner, B.C. Past member of the Royal Colwood Golf Club.
Funeral services will be held in McCall Bros. FLORAL CHAPEL, Johnson and Vancouver Sts., on Saturday, June 8, at 2:15 p.m. Rev. Dr. S. J. Parsons officiating. Followed by cremation. (Containers of flowers would be appreciated)

SHANKS—At Victoria, B.C., on June 6, 1968, Robert Hugh Shanks, aged 79, of 1017 St. Patrick St., a pioneer resident of this city. Survived by a son, Cuyler Hugh Shanks, 10752 Madrona Dr., N. Saanich; a sister, Mrs. G. Havercroft, of Victoria; a grandson, Gerald Hugh Shanks; also nieces and nephews. He was Hon. Treasurer of the B.C. Protestant Orphanage from 1935 to 1956. Past Pres. Victoria Real Estate Board, Past Pres. Society of Residential Appraisers, and was 57 years with the B.C. Land and Investment Agency, retiring as President of the Company.
Funeral service Monday at 10:00 a.m., in HAYWARD'S FUNERAL CHAPEL, 734 Broughton St., Rt. Rev. Bishop D. A. G. Ranklor officiating. Interment in Royal Oak Burial Park. Supervised parking adjoining the chapel.

SMITH—In hospital in Victoria, on June 5, 1968, Mr. Albert William Smith, aged 64 years, of Apt. 53, 2659 Douglas St., a native son. He leaves 3 sons, Albert Barry and Murray Stephen of Victoria and Robert Delsing of Vancouver. He was a member of the Vancouver-Quadra Lodge, No. 2, AF and AM, B.C.R., and of Gizeh Temple Shrine.
Funeral services will be held in McCall Bros. FLORAL CHAPEL, Johnson and Vancouver Sts., on Saturday, June 8, at 11:00 a.m. Rev. T. H. McAllister officiating. Interment at Royal Oak Burial Park.

WARREN—On June 6, 1968, at the residence, 78 Maddock West, Mrs. Margaret Warren, in her 86th year, widow of Alfred Warren, she leaves 5 daughters, Mrs. T. (Beatrice) Gillham, Victoria, Mrs. S. William (Edna) Lawrence with whom she resided, Mrs. K. (Doris) Patten, Calgary, Mrs. J. C. (Betty) Kennedy, Edmonton and Mrs. R. (Ethel) Chitwood of Calgary; 14 grandchildren; 5 great-grandchildren; one brother in England. She was a member of Centennial United Church.
Funeral services will be held in McCall Bros. FLORAL CHAPEL, Johnson and Vancouver Sts., on Saturday, June 8, at 3:15 p.m. Rev. Dr. S. J. Parsons officiating. Interment at Hatley Memorial Gardens. (Flowers gratefully declined. If desired, friends may contribute to the charity of their choice).

WILLIAMS—In Victoria, on Tuesday, June 4, 1968, Percy Williams of 1114 Fairfield Road. He was born in Illinois, U.S.A., and resided in Regina, Sask., prior to moving to Victoria, in 1965. Pre-deceased by his wife, one daughter, and one son, he is survived by 4 granddaughters, one grandson, 3 great grandsons and one great granddaughter.
The Rev. Dr. K. W. Kerley will conduct the funeral service, on Saturday, June 8, at 1:30 p.m., in Chaplin's Funeral Chapel. Cremation.

YORK—In Victoria, on June 5, 1968, Mr. Walter George York, aged 83 years, of 131 Kamloops Ave., born in England, and resident here since 1910. He leaves his sister, in Massachusetts, U.S.A., and nieces. He was a veteran of the First World War.
Funeral services will be held in McCall Bros. FLORAL CHAPEL, Johnson and Vancouver Sts., on Monday, June 10, at 10:15 a.m. Followed by cremation.

8 CARD OF THANKS

We wish to thank all the people who were so very kind to us during the loss of our son, Tony. Special thanks to the members of the congregation of All Saints Church, the students and staff of ADSS, to the Cherry Creek volunteer firemen and to the RCMP. Words are so inadequate at a time like this, but to those of us that knew him, he will be forever loved and remembered.
—Mr. James B. Young and family.

9 IN MEMORIAM

MORGAN—In loving memory of our dear son, John Albert Morgan, L/Bdr., R.C.A. (Militia) who passed away on June 7, 1966.
—Ever remembered and sadly missed by Mom, Dad, brother Freddie and family.

10 FUNERAL DIRECTORS

THOMSON & IRVING
Funeral Chapel
Est. 1908. Formerly of Winnipeg
A Dignified and Understanding Service at Moderate Cost.
PRE-NEED AT NEED
SHIPMENTS
1625 Quadra St. Phone 384-2612

HAYWARD'S CHAPEL
"A GOLDEN RULE SERVICE"
386-3505
734 Broughton St.
A. W. FRANCIS W. H. HAYWARD

YOUR COMMUNITY CHAPELS
SENSIBLE PRICES

SANDS MORTUARY LTD.
Memorial Chapel of Chimes
Victoria, B.C. 383-7511

SANDS CHAPEL OF ROSES
Sidney, B.C. 656-2932

SANDS CHAPEL OF HEATHER
Colwood, B.C. 478-3821
Established 56 Years

McCALL BROS.
Funeral Chapels
1400 Vancouver Street
385-4465 — 385-4466 — 385-4467
Recommended by so many in every neighborhood . . . for dignity, service and moderate cost . . . McCall Bros.

FRIDAY
REAVILL, Mr. Robert F. 10:00 a.m.—FAMILY CHAPEL.
BURDEN, Mr. Duncan 1:15 p.m.—FLORAL CHAPEL.
KITLEY, Mrs. Ruth PRIVATE SERVICE. 4:00 p.m.—FAMILY CHAPEL.
SATURDAY
SMITH, Mr. Albert William 11:00 a.m.—FLORAL CHAPEL.
MONDAY
YORK, Mr. Walter George 10:15 a.m.—FLORAL CHAPEL
TO BE ANNOUNCED
WARREN, Mrs. Margaret
BITTERMAN, Mr. Ernest, Mrs. Annette, Terri Lynn and Sandra Lee

CHAPLIN'S FUNERAL CHAPEL
Kindness — Courtesy — Service
1155 Fort 384-5512

11 MONUMENTAL

MORTIMER'S
MONUMENTAL WORKS
ESTABLISHED 1877
"The Finest in Craftsmanship"
633 David Street 383-6401

STEWART MONUMENTAL WORKS LTD., Monuments since 1896
1408 May Street 384-3452

12 FLORISTS

BALLANTYNE'S
COMPLETE FLOWER SERVICE
384-0555 900 Douglas St.

15 COMING EVENTS AND MEETINGS

ARMY, NAVY AND AIR FORCE BINGO
at
THE CURLING RINK
SATURDAY, JUNE 8th

20 Games
Good cash prizes all games
Admission $1—6 Cards for $2
Good Neighbour Games
5 Extra Games 25c Card
Door Prizes

And this week
— SURPRISES —

Parking Available
FREE BUS
In Aid of Veterans' Benevolence

DISTRICT LIONS' CHARITY BINGO
TONIGHT — 7:30
O.A.P. HALL
1600 GOVERNMENT ST.
DOORS OPEN 6 P.M.
ADMISSION CARD $1
EXTRA CARDS 25c
6 CARDS $2
6 CARD CHANGES
2 CALLERS
18 REGULAR GAMES
MINIMUM PRIZE $15
1 GAME $50
1 GAME $100
BONUS CARDS
GOOD NEIGHBORS
DOOR PRIZES
5 EXTRA GAMES
25c A CARD
ALWAYS 60 PER CENT IN PRIZES
PROCEEDS TO CHARITY

Sorry for the Inconvenience
To those who missed us last week.
Royal Arcanum
CHARITY BINGO
K of P. Hall,
723 Cormorant St.
Sat., June 8, 7:30 p.m.
Admission $1.00
(inc. 1 card)
5 Cards $1, or 25c ea.
Two $50 Games
Bonuses—Good neighbors
5 extra games, 25c ea. card

HEAR
ROBERT BRINSMEAD
SPEAKING ON
LAST MINUTE EVENTS
FRIDAY, JUNE 7, 7:30 P.M.
SAT., JUNE 8, 3 P.M., AND 7:30 P.M.
SUNDAY, JUNE 9, 10 A.M.
FARMERS' AND WOMEN'S INSTITUTE HALL
CORNER ISLAND VIEW RD. AND EAST SAANICH RD.
EVERYBODY WELCOME

LEGION BINGO
1616 Blanshard Street
Friday, June 7, 7:30 p.m.
Admission $1—20 Games
6 Cards $2
Extra Cards 25 cents
14 Games at $12
2 Friendly Neighbors
2 Games at $15
10th Game $50 with Chance to Double
20th Game $100
5 Extra Games
Proceeds to Veterans' Benevolence
60 Per Cent Gross in Prizes

ALBERNI VALLEY KENNEL CLUB will be holding an Obedience and Sanction Show on June 9th at the Parksville Community Hall. Entries at 1 p.m.

STUDENT SHRUB SALE FRIDAY afternoon and Saturday morning. 560 Margaret St., all kinds of shrubs and pansies. 479-4160 after 10 a.m. or 479-2153.

DANCE SAT. 30-UP CLUB, Victoria Ballroom, 1600 Gov't St. 9-12. $1.25. Music Men. All welcome. Real fine dance.

20 LOST AND FOUND

LOST — BLUE BAYCREST Speed King 3-speed bicycle. Has blue banana seat, no fenders, stick shift and black carrier. Serial number h19026. Urgently needed by newspaper carrier. REWARD. Please phone: 382-3865.

LOST — FROM 289 HELMCKEN, black and brindle Boston bull terrier, white chest and blaze. Chain collar with No. 50275C. Answers to name of Toby. 479-6824.

LOST AT PRINCESS MARY JUNE 1, green wool coat with brown fur collar. Taken by mistake. Please call 383-3366 after 5 and claim yours.

LOST YOUR PET? HOMES wanted, found SPCA, 383-0514.

LOST, LADY'S GLASSES, FORT, Cook, McClure area, 383-9407.

21 MALE HELP WANTED

HOUSE CONSTRUCTION FOREMAN to work for an expanding progressive firm. Preference will be given to an ambitious married man, who has been steadily employed in same field, and is not afraid of work. Any theory in house construction would be an asset. Good pay, with benefits and steady employment for right man. Reply stating past employment for 3-5 years, marital status, etc. All replies in strict confidence. Apply Victoria Press, Box 691.

EXPERIENCED SALESMAN REQUIRED to service and sell Victoria businesses. Related background in food, wholesale or print sales essential. Preferably a resident of Victoria past 2 years. Above average salary plus commission. Excellent conditions, benefits. Victoria Press, Box 128.

EXCELLENT OPPORTUNITY, large company has opening for local resident with business or sales background. Reply stating personal history, education and experience to Victoria Press, Box 697.

EXPERIENCED SALESMAN, AGE 25-35 to sell furniture and appliances with a well established retail store. Permanent position with benefits. Phone Mr. Wm. Fraser, 385-6711.

HOUSEHOLD APPLIANCE SERVICE. Some experience necessary. Salary negotiated. Permanent employment. Reply Victoria Press, Box 128. Confidential.

BARBER WANTED FROM 4 TO 6 weeks. Holiday relief, starting June 17. Reply Victoria Press, Box 106.

ENTHUSIASTIC, HONEST SALESMAN. Profit sharing and car. Telmac. 385-5441.

GOOD AND RELIABLE CRAFTSMAN, house framing contractor, continuous work. Ph. 386-6191.

ORGANIST AND CHOIRMASTER for St. Martin's Anglican Church, Obed Ave., Victoria. 385-0656.

WANTED, EXPERIENCED BODY man, part-time. Victoria Press, Box 133.

CAR HOP WANTED FOR BRIGHT Spot. 3909 Quadra St.

25 MALE OR FEMALE HELP WANTED

WANTED
Real Estate Salesmen, Saleswomen. Fast growing aggressive Trust Company requires licensed salesmen, saleswomen for its Real Estate Division. Good commission split, paid advertising, M.S.A. Apply in confidence Victoria Press, Box 134.

ARE YOU INTERESTED IN SUPPLEMENTING your income by $300 a month or more? If you answer yes to this question and are prepared to devote 10 hours of your time a month, phone 383-3722, 10 a.m. - 12 noon and 2-4 p.m., for an interview.

"TEACH MUSIC TO BEGINNERS in hour home. To $700 monthly." Victoria Press, Box 105.

EXPERIENCED WAITRESS OR waiter for part-time or full-time. Melrose Cafe.

HAIR STYLIST, 3 YEARS' EXPERIENCE or over; good location. 383-4915 or evenings 479-5975.

26 FEMALE HELP WANTED

HAIR STYLIST WANTED WITH experience. Highest commission paid. 381-1323 or 385-2613. Apply in person Jerome's Beauty Salon, 1455 Hampshire.

EXPERIENCED WAITRESSES. Paul's Restaurants Ltd., 1900 Douglas. Full time steady employment, shift work. Interviews between 12 and 8 p.m.

PRACTICAL NURSE WANTED FOR small private hospital, part-time, 8 a.m.-12 noon. Pemberton Rd. Private Hospital. 383-1513.

EXPERIENCED HAIRDRESSER — No evening work guaranteed wage. Oak Bay district. Victoria Press, Box 123.

FOR JUNE 30 — COMPANION-housekeeper for lady in comfortable apartment. Live in, light work. Reply Victoria Press, Box 119.

ASSISTANT COOK FOR LARGE private hospital. Hospital experience preferred. Phone 386-7771, 9 a.m. - 4:30 p.m.

EXPERIENCED HAIRDRESSER, able to work on her own in newly opened salon. Quadra St. location. 385-1212.

EXPERIENCED POWER SEWING machine operators needed. Apply Hall and Co. Ltd., 8 Bastion Square.

FOR PHOTO FINISHING PLANT. no experience necessary but must be good driver, with clear record. Apply 723 Fort St.

LIGHT HOUSEWORK, OAK BAY. Monday, Thursday, Saturday—mornings only. References. P.O. Box 353, Victoria.

HIGH SCHOOL STUDENT TO babysit occasional evenings. Tattersal area. 386-2383 after 6.

BANK REQUIRES FULLY QUALIFIED proof machine operator. Phone Mr. Propp, 386-4441.

WAITRESS, 5 DAYS A WEEK. Starting $1.20 an hour. Fringe benefits. Dutch Latch, Malahat.

EXPERIENCED COSMETOLOGIST-receptionist for large modern beauty salon. Phone 386-7322.

LOVING DAY CARE FOR 3 children. Newton Gardens. 388-7218 after 6 p.m.

EXPERIENCED HOUSEKEEPER required for downtown motel. Call 386-2812 between 2-4 p.m.

EXECUTIVE SECRETARY

Large Vancouver-based Corporation requires fully qualified and experienced Legal Secretary for the Company's General Counsel. Please send a complete resume of experience and educational qualifications to: Victoria Press, Box 129. All replies will be kept strictly confidential.

AVON CALLING
IMMEDIATE openings for mature women to service excellent territories in Victoria and outlying areas. Start earning extra income right away. No experience needed, I train you to show AVON COSMETICS. For personal interview call 384-7043 or write to J. Guenther, 210 Meade Ave., Victoria.

AGGRESSIVE COLLECTION clerk needed. Must be able to type and knock on customer's door if necessary. Collection experience by phone a "must." Salary to be negotiated. Resume to Victoria Press, Box 118.

EXPERIENCED CREDIT CLERK required. Background should include collections by telephone as well as handling collections in person. Typing necessary. Car an asset. Resume to Victoria Press, Box 120.

MATURE STENOGRAPHER REQUIRED for one-girl office. Experienced in typing financial statements, dictaphone, telephone answering and general office work. Good salary and fringe benefits. Apply P.O. Box 965, Victoria, B.C.

WANTED, EXPERIENCED SEWING repair women for drycleaning plant. Part time work at present. Wages from $1.60 per hour, depending on ability. Contact Mr. Randall, Individual Dry Cleaners, 1536 Fort.

LIVE-IN SITTER FOR 3 CHILDREN, light housework. Permanent position, Monday to Friday. References preferred. Contact Mrs. Wende, Canada Manpower Centre.

HOUSEKEEPER HOMEMAKER companion required by father and son age 14 and 46, small business, central Vancouver Island. Victoria Press, Box 111.

SECRETARY WITH PREVIOUS AIR line experience. Typing and shorthand needed. Required for vacation relief and part-time work. Victoria Press, Box 122.

EXPERIENCED DINING ROOM waitress, non-student, 20-35 years of age, for shift work between 8 a.m. and 8 p.m. daily except Sundays. Apply mornings. Nutshell Restaurant, 627 Fort.

KITCHEN HELP, NON-STUDENT, 20-40 years of age, to work from 8 a.m. to 3 p.m. daily except Sundays. Apply mornings. Nutshell Restaurant, 627 Fort Street.

RETAIL FIRM REQUIRES FULL-time receptionist-typist. Must be neat in appearance. Some bookkeeping experience helpful. Reply to Victoria Press, Box 699.

GRILL COOK WANTED, SHELbourne Plaza area. 477-3134.

27 TEACHERS WANTED

SCHOOL DISTRICT 66
(Lake Cowichan)

Applications are invited for the following teaching positions at the Lake Cowichan Secondary School:
2—Commerce, full time (Bookkeeping, Business Machines, etc.)
2—Boys' Counsellor and subjects to suit.

STANLEY GORDON ELEMENTARY
1—Full time librarian.
2—Intermediate slow leaners.

DISTRICT STAFF
1—Adult Education Director — Salary according to certification. Hours of work not affected by P.S.A.
2—Music teacher. Service outlying schools.

Limited number of openings at the primary and intermediate levels available.

D. H. MacKirdy
District Supt. of Schools
Box 799, LADYSMITH, B.C.

SCHOOL DISTRICT NO. 65
(COWICHAN)

THE VALLEY WARMED BY THE SUN

TEACHERS REQUIRED

1. Secondary:
Community Service
Community Service — Home Economics
Social Studies 11
Typing and mathematics, English mathematics and general subjects

2. Elementary:
Qualified teacher and music teacher
Qualified kindergarten teacher

Applicants are requested to state type of certification held, number of years of teaching experience and enclose copies of recent inspector's reports. Address applications to Mr. A. D. Jones, district superintendent of schools, 2670 James Street, Duncan, B.C.

SCHOOL DISTRICT NO. 64
(GULF ISLANDS)

requires qualified teachers for the following positions at the Gulf Islands Secondary School:
1. Physical Education, approximately half-time: Please state preference in other subjects.
2. Science, junior secondary: Physics background preferred.
3. Librarian to serve Secondary and Elementary schools.

Also required Intermediate teacher for the Salt Spring Island Elementary Schools.

This is a new well-equipped school: the philosophy of education is very progressive, class size is generally small, and innovation is encouraged.

Please make application to Mr. Robert S. Price, District Superintendent of Schools, Box 100, Sidney, B.C.

SCHOOL DISTRICT NO. 2, CRANBROOK
Invites applications for
1. French
2. Senior Social Studies
3. Chemistry and General Science or Math
4. Junior Boys' counsellor
5. Senior Boys' counsellor
6. Junior Math and Science
Previous applicants please re-apply if uncommitted. Address applications to:
Secretary - Treasurer
School District No. 2, Cranbrook,
709 Cranbrook St.,
Cranbrook, B.C.

NANAIMO
Starting September 1968
Junior Secondary
Mathematics and Science
Boys' Occupational
English and other
Science and other
Elementary
Grade 6 male
Boys' P.E. and other
Primary
Apply in writing to District Superintendent of Schools, 395 Wakesiah Avenue, Nanaimo, B.C.

NURSERY SCHOOL TEACHER needed preferably with E B AND kindergarten experience, for an all Indian school. Teacher's aide in full attendance plus mother helper. Salary and hours to be discussed. Apply Cowichan Co-operative Nursery, Box 73, Duncan, B.C.

29 SITUATIONS WANTED MALE

GARDENING MAINTENANCE
BE SURE TO HAVE YOUR GARDEN IN TOP SHAPE RIGHT NOW. REASONABLE RATES. WORK DONE IMMEDIATELY. GUARANTEED. 382-1203.

YOUNG MAN — 20 YRS. SEEKING full time employment. Just served 3 yrs. Cdn. Armed Forces as driver. Have "C" licence. Will do just about anything. Have first aid voucher. 386-1278.

DUTCH LANDSCAPE GARDENER
BRICK WORK CLEAN-UPS
ROCK WORK PATIOS
CEMENT WORK DESIGNS
384-3634 382-0827

VERSATILE, HEALTHY, HANDYMAN in 40's, for general repair and maintenance, some gardening, by job or hour. Live-in if required. Ph. 479-3975.

BOOKKEEPER, EXPERIENCED all procedures, including payroll, trial balance and routine statements. Typing. Permanent. 383-1174 or 383-6223.

I WILL PAINT THE MAIN BODY of your average-size home for approx. $30 plus paint. Trim, etc. extra. Call now for this limited offer. 388-6775.

WE DO IT ALL! CARPENTRY, painting, landscaping, all materials to building code standards, workmanship guaranteed, fully equipped. 385-3021.

YOUNG CONTRACTOR WILL DO repairs, renovations, garages, carports, cabinets, painting, etc. Free estimates. Phone 382-3821 anytime.

YOUNG MAN LOOKING FOR full or part time employment, preferably in service station. 385-3472.

GENT 62. NON DRINKER, NON smoker, wishes caretaking or watchman duties for H.K. Rm., and small remuneration, bondable. MU5-5001.

STUDENT WITH TRUCK DESIRES any moving, hauling or clean-up. Reasonable rates. 478-3637.

CARPENTER, NEW WORK AND repairs. Large or small jobs, reasonable. 386-9160.

STUDENT NEEDS JOBS FOR summer, mowing lawns and weed killing. Reasonable rates. 658-5713.

GARDENING, PAINTING, ANY odd job, courteous and efficient service. 383-6155 anytime.

FENCING, ALL CARPENTRY REPAIR work, remodelling, cement work. 384-3634, 382-0827.

LONG GRASS CUTTING, SICKLE, mowers, back yards, vacant lots. 382-4644.

APT. BLOCK CARETAKER OR carpenter work. 479-2507.

ANY KIND OF GARDEN WORK. Free estimates. 656-3848.

INTERIOR — EXTERIOR DECORATING by hour or day. 385-7810.

HAVE LAWNMOWER, WILL CUT grass. 382-0150.

20 YEARS EXPERIENCE IN GARDENING. Want part-time work. 383-4818.

GARDENER, GENERAL MAINTENANCE. 383-5305.

30 SITUATIONS WANTED FEMALE

DO YOU NEED HELP?
Gardening, sewing, typing, homemaking, babysitting. Call 383-7746 or 386-9391.

YOUNG GIRL NEWLY ARRIVED from Niagara Falls, Ont. wishes permanent position, bookkeeping or typing. 479-2484.

RELIABLE STUDENT WISHES full-time summer job, babysitting or housekeeping. 384-6270 after 4.

WILL ACT AS HOUSEKEEPER for one person. Live in. Victoria Press, Box 114.

IRONING AND MENDING DONE in my home, fast and efficient. 386-8506.

RELIABLE AND HONEST 16-year-old needs summer employment. 382-7885 after 4 p.m.

YOUNG WOMAN WILL DO housework for invalid or motherless home. $125 a month. Box 131.

WILL TAKE CARE OF OLDER person 4-5 hrs. daily. Experienced. References. 385-8171.

CHILD CARE, MY HOME, 11 TO 5 p.m., 25c hr. St. Charles and Fort St. area. 385-2236 after 10 a.m.

CHILD CARE, MY HOME, MARIgold area. Phone 479-3309.

CHILD CARE IN MY HOME, REYnolds Park area. 479-5302.

NURSE WANTS 5 OR 6 HOURS work a day. 388-9432.

31 SITUATIONS WANTED MALE OR FEMALE

EXPERIENCED COUPLE WISHES apartment management. Victoria Press, Box 673.

CAPABLE CARETAKING MANAGING couple available now. Apartment, motel. 385-1091.

32 TRADE SCHOOLS

TRAINEES WANTED
I.B.M. Keypunch
Computer Programming
DRAFTING
Structural, Mechanical Architectural
Our representative will be testing in the Victoria area during the week of June 10. For appointment write McKay Technical Institute, 432 Richards St., Vancouver 2, B.C.

33 BANDS, MUSICIANS AND ORCHESTRAS

WANTED — LEAD SINGER ALSO organist. 382-9743.

36 BUSINESS SERVICES AND DIRECTORY

Brick Layers

CHIMNEYS, FIREPLACES, ALL sorts of rock work, free estimates. 385-8517.

FIREPLACES, CHIMNEYS AND repairs, etc. 382-1391. O. Henson.

Bulldozers

EXCAVATING, BACKFILLING, loading and hauling, land clearing and all phases of subdivision road work. For free estimates phone O.K. Trucking, 386-3414.

Carpenters

ALL SORTS CONSTRUCTION, ALterations, renovations, additions. Quality workmanship. J. Davenport. 385-6931.

GENERAL CONSTRUCTION, HOME repairs, additions or renovations, boat building and repair. References. L. H. Grover, 478-4060.

RENOVATIONS, ALTERATIONS, additions. Reasonable rates. Free estimates. References. Don Wardell, 382-6847 days. 384-1473 eves.

ALTERATIONS, RENOVATIONS, kitchen cabinets, vanities and built-ins, countertops. Financing available. George Coultas. 479-1665.

GENERAL REPAIRS, ALTERAtions, additions. Fast, courteous service. Free estimates. W. Earl Eby 385-0040

QUALITY WORK AT REASONABLE rates. Additions, renovations, etc. Estimates, plans. Glover 656-3745.

ALL TYPES OF CARPENTRY and fences, arborite installed. Very reasonable. 386-6941.

CARPENTER WANTS SHORT term jobs. 383-7363.

CARPENTER, 30 YRS. EXPERIENCE. Reasonable. 382-4307.

Carpet Cleaning

CANADIAN CARPET CLINIC
Professional Rug and Upholstery Cleaners
383-6113

Carpets and Linoleum

NEED ADVICE ON CARPETING? Shop the easy way and give the BAY'S IN-THE-HOME SERVICE a call and arrange for a fully trained advisor to bring you samples of carpets and linoleum. 385-1311, local 244.

THE BAY

STANDARD FURNITURE OFFERS the TOTAL PICTURE in FLOOR COVERINGS. Choose from the WIDEST SELECTION of Broadloom, carpets, Vinyl and Tile! Expert layers, free estimates. Call Gary Cooper at 382-5111 to show samples in your home.

HOURIGANS CARPETS AND Linos Ltd. Carpets, vinyls, linoleums, ceramic-plastic tiles, supplied and professionally installed. Free estimates. 715 Pandora. Ph. 386-2401.

BROADLOOMS, WOOL, NYLON. Wiltons. Save 20-30 per cent. Installation included in yardage price. Phone Lin Bell, 384-1057. Continental Home Supply, 851 Johnson.

Cement

ANYTHING IN CONCRETE SWIMming pools, pre-cast septic tanks etc. Rock blasting. W. & N. Trace 479-3871 or 478-1261

A. R. De GENDT — CEMENT contracting. Placing and finishing. Carpentry. Free estimates. 385-5584

THE VICTORIA CEMENT MAN Ltd., Jeanpierre. 479-4987. If no reply phone 386-7022.

CEMENT, TILE DRAINS, SEWERS and repairs. Welch. 382-8862.

384-8306 FRANK POLITANO 382-3495 Cement, Sewers, Drains.

BIRKETT CEMENT AND DRAIN work. 479-2885

WE DO FOR LESS — CEMENT and concrete work. 384-9565.

Cleanup Service

A BETTER CLEAN-UP DEAL. Rubbish hauled, basements, attics, yards cleaned. Junk cars hauled, compost heaps dug out, etc. Will take good saleable items in payment. Free estimates anytime. Jim Reid, 388-6541 days and 388-4743 evenings.

ALL TYPES OF CLEAN-UP WORK done from inside basements to outside yards, plus a complete line of demolition work. No job too small. For free estimate phone O.K. Trucking Co. Ltd., 386-3414.

RUBBISH HAULED, BASEMENTS cleaned. Have commercial vacuum cleaner. Fences built. Drains laid. 384-6718 anytime. Free estimates. J. C. Van Ness. 382-9830.

PRONTO CLEANUP SERVICE
Basements, yards, any rubbish hauled, compost removal, free estimates. 477-1690, 477-1404.

ANY TYPE OF RUBBISH HAULED, basement, yards, compost heaps. Reasonable rates. 479-4656.

HAUL ANYTHING, GUTTERS cleaned and painted. Basement, yards and odd jobs. 385-3167.

ALL TYPES OF CLEAN-UP WORK, big or small. Call Bob. 642-3221.

SQUARE DEAL CLEAN-UP
383-1221 1126 Hillside

PROMPT CLEANUP SERVICE. Free estimates. 384-2808.

Contractors

SAANICH LUMBER YARDS
FENCING
GARAGES
CABINS
CARPORTS
Repairs, Labor, Materials
Terms
3041 Douglas Street 385-2486
Night Tel. 383-0712

FARMER CONSTRUCTION LTD.
Repair Dept.
Alterations, concrete, carpentry and sewer work. Phone 384-5121.

W. CAMPBELL LTD.
General Contractors
Building Consultants
Commercial and Residential, alterations, repairs, cabinet work, concrete, sewer, drain work. 479-3304.

TREND CONSTRUCTION
For the lowest prices on your repairs, renovations, cabinets, carports, additions, etc. Free estimates. 382-3821 or 478-1288 eves.

KASAPI CONSTRUCTION — N.H.A. and conventional homes, also commercial builders. 386-6191.

PACIFIC CONTRACTORS complete home repairs and clean up. Ph. 478-6802 or 382-7027.

G. H. WHEATON LTD.
Repairs, Alterations. 383-2150

FRAMING AND REPAIRS. APPLY Victoria Press, Box 700.

Delivery and Transfer

WATERMAN TRANSFER CO. General delivery and light trucking Furniture, appliances. 386-9313.

WANT SOMETHING MOVED? Dick McKinney (price fair), 385-8990.

Draperies

CAN'T BRING YOUR HOUSE WITH YOU TO SHOP?
There's no need, just ring the BAY and a fully trained advisor will make arrangements to call with samples. See the effect of the material under your own lighting and with your other furnishings. Great way to shop for Drapery, Upholstery or slip covers. 385-1311, Local 244.
THE BAY

SIMPSON DRAPERY & AWNING LTD.
Custom-made drapery. Free estimates in your home.
1016 Douglas Street 382-6333

FASHION DRAPERIES, BEDspreads, rods, slipcovers, upholstery. Free estimates. 479-7060.

DRAPERIES MADE, RE-LINED bedspreads, elderdowns. 383-6930.

Dressmaking

FASHION CRAFT SHOP, 28 W. Burnside, 385-1542. Dressmaking, tailoring, alterations, fur remodeling.

DRESSMAKING AND ALTERAtions. 479-4391.

Driving Schools

PACIFIC DRIVING SCHOOL
Free Pickup. 386-6133

Drycleaning

INVITED OUT AND NOTHING TO WEAR!
TRY MARTINIZING
1 - HOUR SERVICE—NO EXTRA
ONE HOUR MARTINIZING
Colwood Plaza—478-3014
Esquimalt Plaza—386-8841
Saanich Road—388-9821

Electrical Contractors

HARKNETT'S
COMPLETE WIRING SERVICE
HYDRO FINANCING
FREE ESTIMATES
MAJOR APPLIANCE SALES SERVICE AND HOOKUP
HARKNETT FUEL LTD.
384-9551 — Evenings 479-2640
2233 Government St.

RESIDENTIAL REWIRING
Electric heating, appliances installed. Hydro financing.
BUCKLE ELECTRIC
479-3941 385-8082

OLDER HOMES REWIRED. NO down payment. We finance through B.C. Hydro Plan.
EDDY'S ELECTRIC, 385-7066

McCOY ELECTRIC
Rewire expert. Hydro financed. New and older homes. 479-5931

Gardening

LAWN AND GARDEN SERVICE. Weeding and maintenance, etc. 382-5953

COMPLETE GARDEN SERVICE and maintenance. 478-1868.

Hairdressers

SPECIAL REDUCED PRICES ON perms. New Ray Beauty Salon. 920 Pandora. 384-3644.

Jewellers

BIRKS JEWELLERS
COMPLETE, GUARANTEED watch repair service. 706 Yates. 382-4241.

Landscaping

J. W. LUM LANDSCAPING
Lawns, rockeries. Expert gardeners. Free estimates. 384-2932 p.m. or 384-0886 5 to 10 p.m.

BARKER LANDSCAPING
Rock work, Patios, etc. Lawn specialists. Terms. 382-8323.

ROCKWORK AND LAWNS
EMIL 382-3714

Masonry

FIREPLACES, CHIMNEYS, REpair work. 478-1537.

STONE AND BRICKWORK.
382-8028.

Painters and Decorators

ISLAND DECORATORS
Painters Paperhangers
Spray Painters
Plaster Repairs
Convenient Time Payments
383-9059 Eves. 382-1479

CLARK & PATTISON
PAINTING CONTRACTORS LTD.
Brush or spray. Paperhangers. Texture and vinyl work. Will do all or part of any job. Paint store. BAPCO, GENERAL and BENJAMIN MOORE Paints and rentals of all painters' equipment. Terms if desired. Phone 384-0443 760 Princess Avenue.

ACTIVE PAINTING AND GLASS
Painting, interior, exterior, part of all of house. Best time of year for stucco homes. Glass repairs, window alterations, fence building. All work reasonable. All work guaranteed. Free estimate. Phone 386-6594.

TED HILL-TOUT, DECORATOR
Complete painting and decorating service — interior and exterior.
Free Estimates — Terms Available
1920 Oak Bay Avenue 384-6532.

E. PETERSON
Paperhanging, interior and exterior painting, our specialty. First-class workmanship. 30 years experience. For free estimates call 384-6852.

PAINTING, STUCCO AND plastering, minor renovations, landscaping, and odd jobs. Reasonable rates. Financing can be arranged. Phone Ron. 385-4353.

WEBB & SON
384-6827. Paperhanging, painting. Quick, clean, reliable. First class workmanship. 30 years experience. Victoria. Terms if desired.

TOMMY HARKER OR AL
383-8733 — 479-3236
Painting, Paperhanging, Carpentry, Tiles, repairs. Discount Rates. Call now

INTERIOR, EXTERIOR PAINTING. Our work is our advertising. For estimate call Hal.

HIGH GLOSS PAINTING. 386-7722.

STAN HAYWARD
Complete painting and decorating. Brush or spray. Free estimates. Phone day or night. 385-6311.

CARL ANDRIESSEN
EXPERIENCED PROFESSIONAL PAINTER AND PAPERHANGER
Low prices 1909 Duchess. 386-9621

PAINTING AND DECORATING — Reasonable rates. Satisfaction guaranteed. Terms. 382-7885. 479-3473.

EXTERIOR, INTERIOR, WITH special low rates. Call Douglas. 388-5161. Free estimates.

REASONABLE, RELIABLE, EXperienced. A good job. Free estimates. Hutchinson, 382-4758.

JACK CULLINGFORD
PAINTING AND PAPER HANGING
383-9128 Eves. 383-0880

SCANDINAVIAN PAINTER AND decorator. 382-0712.

Plasterers

PLASTER, STUCCO AND PATCHing. Free estimates. Work guaranteed. 477-1681, 384-9929.

H AND H PLASTERING, LATHing, stucco, patching, new and old. 478-1451. Credit can be arranged.

STUCCOING, PLASTERING, alterations. Reasonable. 479-4779.

Plumbing and Heating

PITT & HOLT LTD.
J. WELHAM, Prop.
Sheet Metal Work, Plumbing, Heating Installations, Oil Burners.
802 Esquimalt Road. 382-7411

FREE ESTIMATES, QUALIFIED workmanship guaranteed for all your plumbing and heating repairs and renovations. JIM BRONSON, phone 386-2053.

HEATING PROBLEMS?
Have your heating analysed properly. 24-hour service. 383-9911.

S. H. BROWN, 382-2747
Repairs, remodelling, new work.

Roofing, Insulation and Siding

PARKER JOHNSTON LTD
1314 Broad Street. 383-8181
ROOFING, INSULATION at its very BEST. Over 50 years combined experience to stand the TEST

SKYLINE ROOFING AND SIDING
Free estimates. 24-hour service.
C. LEONARD 382-8807

Septic Tanks

AL PISTELL — SEPTIC TANK cleaners. 383-7345.

Tailors

BRITISH CUSTOM TAILORS
We alter, remodel and restyle.
1311 Blanshard 383-2812

Tree Service

SCIENTIFIC PRUNING, SPRAYing, removal, large shade and fruit trees. Power stump chipper. Insured. Chas A. Cowie, Tree Surgeons Ltd., 382-1676; Eves. 383-1089

COASTLINE TREE SERVICE
Topping, limbs removed, trees fell. Land and residential lots cleared. Free estimates. Licenced and insured. Phone 388-9720.

A-1 TREE TOPPING — DANGERous trees, limbs removed. Free estimates. Reasonable rates. Insured. R. Waring, 382-7744, 386-7747.

ANYTHING IN TREES, STUMPS, hedgework or dangerous trees. Call MT. VIEW TREE SERVICE
479-3873 Insured 382-2258

Wall Washing

HAYWARD'S WALL WASHING Service. 382-0783.

Window Cleaners

COMPLETE WINDOW CLEANING, residential or commercial. 642-3221.

37 PROFESSIONAL SERVICES

HYPNOSIS SERVICES CENTRE (A.A.F.H.) 819 FORT ST. 385-5315

38 TRAVEL

3 WEEKS IN SCOTLAND WITH John Dunbar, only $442 return. Bains International Travel 384-4813.

39 PERSONALS

TAKE NOTICE THAT I WILL NOT be responsible for any debts incurred in my name from the date hereof, without my written consent. Dated at Victoria, British Columbia, this 6th day of June, 1968.
Richard Wade
2905 Saanich Road, Victoria, B.C.

SEEKING HOUSEKEEPER ABOUT 30, non smoker, fond of outdoors, gardening, who wants fine home and surroundings for children. Object matrimony. Victoria Press, Box 670.

WORKING MAN IN EARLY twenties and alone would like the companionship of young lady, single, widowed or divorced. Would like sincerely to enter into matrimony. Victoria Press, Box 698.

INDEX TO WANT AD HEADINGS

Classification No.
Acreage for Sale and Wanted ... 156
Announcements ... [illegible]
Antiques ... [illegible]
Apartments to Rent, Furnished ... [illegible]
Apartments to Rent, Unfurnished ... [illegible]
Apartments and Suites for Sale ... [illegible]
Apartments Wanted ... [illegible]
Auto Body and Painting ... 109
Auto Repairs and Service ... [illegible]
Auto Financing and Insurance ... [illegible]
Bands, Musicians and Orchestras ... [illegible]
Bicycles ... [illegible]
Births ... [illegible]
Boats and Marine ... [illegible]
Building Supplies ... 61
Burial Parks ... [illegible]
Business Opportunities ... [illegible]
Business Opportunities Wanted ... [illegible]
Business Personals ... [illegible]
Business Services and Directory ... [illegible]
Cards of Thanks ... 8
Cars for Sale ... [illegible]
Cars and Trucks Wanted ... [illegible]
Chicks, Poultry, Hatching Eggs, Supplies ... [illegible]
Church Page ... [illegible]
Coming Events and Meetings ... [illegible]
Convalescent and Rest Homes ... [illegible]
Cottages, Campsites, Summer Resorts ... [illegible]
Country Homes and Properties ... [illegible]
Duplexes to Rent ... [illegible]
Dancing ... [illegible]
Deaths, Funerals and Lodge Notices ... [illegible]
Education ... [illegible]
Exchange Real Estate ... [illegible]
Farms for Sale and Wanted ... [illegible]
Farm Implements ... [illegible]
Female Help Wanted ... [illegible]
Florists ... [illegible]
Foreign Import and Sports Cars ... [illegible]
Fuel ... [illegible]
Funeral Directors ... [illegible]
Furniture ... [illegible]
Garden Supplies ... [illegible]
Gulf Island Properties ... 159
Halls, Warehouses, Offices to Rent or Wanted ... [illegible]
Heavy Equipment and Machinery ... [illegible]
Hotels ... [illegible]
Housekeeping Rooms to Rent ... [illegible]
Housekeeping Rooms Wanted ... [illegible]
Houses to Rent, Furnished ... [illegible]
Houses to Rent, Unfurnished ... [illegible]
Houses Wanted to Rent ... [illegible]
Houses for Sale ... [illegible]
In Memoriam ... 9
Listings Cancelled ... [illegible]
Listings Wanted ... [illegible]
Livestock and Supplies ... [illegible]
Lost and Found ... [illegible]
Male Help Wanted ... 21
Male or Female Help Wanted ... 25
Miscellaneous for Sale ... 82
Miscellaneous Wanted ... 83
Miscellaneous to Rent ... 86
Monumental ... 11
Mortgage Loans and Insurance ... 141
Motorcycles ... [illegible]
Moving and Hauling ... [illegible]
Musical Instruments ... 63
Music Teachers ... [illegible]
New Car Directory ... 99
Parts, Accessories ... [illegible]
Personal Loans ... 140
Personals ... 39
Pets and Supplies ... 90
Places to Visit ... 16
Professional Services ... 37
Property for Sale ... [illegible]
Property Wanted ... [illegible]
Restaurants ... 18
Revenue Properties ... 144
Revenue Properties Wanted ... 143
Room and Board ... 120
Rooms to Rent ... 121
Rooms Wanted ... 122
Situations Wanted (Female) ... 30
Situations Wanted (Male) ... 29
Situations Wanted (Male or Female) ... 31
Sporting Goods ... 79
Stoves and Furnaces ... 67
Swaps ... 94
Tires ... [illegible]
Teachers Wanted ... 27
Timber ... [illegible]
Tools and Equipment for Rent ... [illegible]
Tourist Accommodation ... [illegible]
Travel ... 38
Trade Schools ... 32
Trailers and Trailer Parks ... [illegible]
Trucks ... [illegible]
TV, Radio Sales and Service ... 64
Up-Island Properties ... 157
Wanted to Rent, Miscellaneous ... [illegible]
Wanted to Borrow ... 142
Wanted to Buy Houses ... [illegible]
Waterfront Properties ... [illegible]

Furniture - Boats - Cars - Musical Instruments - Bicycles - Motorcycles — "All Sell Fast for Cash" in the Classified

ABOUT TV

with Bruce Lowther

The drastic disruption of all program schedules of the U.S. networks and the CBC on Wednesday and Thursday, in the wake of the Robert Kennedy assassination, will continue today and until after the funeral Saturday.

The highlights in this column and the adjacent listings are unchanged from normal because no specific Kennedy-coverage information is available, since the stations and even the networks have so little advance warning themselves.

□

PEOPLE AND PROGRAMS: The recent annual meeting of **ABC** in New York was gloomy enough, what with the network's money problems. But it grew even more sombre when lowly TV director **Jerry Frits** stood up to appeal to the board of directors ("over the heads of everyone here") to improve staff relations, which he called "30 years behind the times." When he sat down, ABC president **Leonard Goldenson** said thanks. And that was all, in deathly quiet.

Ross McLean, executive producer of the CBC Sunday-night public affairs series **The Way It Is**, says next season will see no changes in format from this "increasingly successful" first year. **John Saywell** and **Warren Davis** will remain the most-often-seen faces . . . **CBS** has again revived plans for a latenight show a la **Johnny Carson**. Present plans are for a start in the fall of 1969.

□

BUREAU OF USELESS INFORMATION: Thursday's tripping answer—The **song** about a face "laughable, unphotographable" is My Funny Valentine, natch. Nelson Riddle's orchestra backed Sinatra on his Valentine disc and Chicago's 1929 Valentine's Day massacre occurred in a garage on North Clarke Street. Take that, Bugs Moran.

Today's question — In the mid-1940s, NBC broadcast and RCA Victor issued recordings of a "sophisticated" **blues group** led by Henry Levine, among others. Give the eight-word name of this all-white group and name its chief singer, a doll. Answers Saturday.

Friday Highlights

5:10 p.m.—A new series from the BBC, Homes of History, shows British castles and palaces—9.

★ C-7:00—The Smotherses go back more than a year for a rerun starring Carol Burnett—8.

C-7:30—Wizard completes the original Flipper movie, 1963 vintage. With Chuck Connors—4.

8:00—PCL baseball, Hawaii at Seattle—11.

8:30—A rundown on Georges Simenon—9.

★ C-9:00—CHEK gives us the last gasp of Rowan and Martin's Laugh-In until the fall. The Connie Stevens-Larry Storch one squeezed off CTV by the Emmys—6.

★ 9:00—Speaking of Simenon, KCTS starts a 13-part BBC series of his thrillers. Zia Mohyeddin stars—9.

C-10:00—NBC News reruns its fair Justice For All? Meaning rich and poor, black and white—5.

Friday Movies

NOTE: No titles at 2, 4 and 11 p.m. and 1:30 a.m.—13.

8:45 a.m.—Three Bad Sisters (1956 stinker)—4.

C-12:00 noon—Weekend in Havana (1941 pre-Castro musical), Alice Faye, John Payne, Carmen Miranda—11.

12:45—Slaves of Babylon (here it is, the 1953 worst-of-all-time), Linda Christian and guys in sneakers—6, 8.

3:00 p.m.—Blondie Hits the Jackpot (1949 loser)—7.

★ 7:00—Drums (1938 they-don't-make-em-like-this-no-more), Sabu, Raymond Massey, Roger Livesey. Fun—12.

8:00—Under Ten Flags (fair 1960 war chase), Charles Laughton vs. Van Heflin. Two real pros—8.

★ 9:00—The Best Man (1964 presidential politics), Henry Fonda, Cliff Robertson, Lee Tracy, many more—2.

C-9:00—I Could Go On Singing (poor 1963 Judy Garland). Plus Dirk Bogarde, Jack Klugman—7, 12.

★ 11:00—The Philadelphia Story (1940 comedy), Cary Grant, Katherine Hepburn, James Stewart—12.

11:30—Invasion of the Star Creatures (1963 chuckle)—7.

11:40—Under Ten Flags (see 8:00)—6.

11:40—The Thing That Couldn't Die (1960 chortle), William Reynolds, now an FBI stalwart—8.

11:45—Winchester 73 (good 1950 western), James Stewart and, in minor roles, Rock Hudson and Tony Curtis—2.

1:00 a.m.—Yankee Doodle Dandy (fair 1942 George M. Cohan). It won an Oscar for James Cagney—4.

1:05—Flying Missile (poor 1951 adventure), Glenn Ford, Viveca Lindfors—5.

1:15—Terror in the Crypt (1960 Christopher Lee)—7.

1:15—Harriet Craig (average 1950 mellerdrama), Joan Crawford—12.

Friday Radio

6:30 p.m.—An all-Chopin program by pianist Robert Stangeland—CBU-FM (105.7).

7:00—Debut of a series on fire investigation—CBU (690).

8:05—Rudolf Serkin: Beethoven's third concerto—CFMS (98.5).

9:30—Mystery Theatre's effort is based on Hawthorne's Twice-Told Tales—CJVI (900) and CBU.

9:30—The CBC may rerun a recent Mozart and Chopin recital by Chinese pianist Fou Ts'ong—CBU-FM.

★—Recommended; C—Color.

Program Schedules for Friday

Programs subject to last-minute changes by stations concerned

CBUT Channel 2	KOMO-TV Channel 4	KING-TV Channel 5	CHEK-TV Channel 6	KIRO-TV Channel 7	TIME	CHAN-TV Channel 8	KCTS Channel 9	KTNT-TV Channel 11	KVOS-TV Channel 12	KTVW Channel 13
	Len Sampson	Today	Pete's Place	J. P. Patches	8:00	Pete's Place			Capt. Kangaroo	Stock Markets
	Sampson: Movie	Today	Romper Room	Capt. Kangaroo	8:30	Romper Room			Capt. Kangaroo	Stock Markets
	Movie	Telescope	Mr. and Mrs.	News	9:00	Mr. and Mrs.			Candid Camera	Stock Markets
	Movie	Telescope	Ed Allen	Password	9:30	Ed Allen			Beverly Hillbillies	Stock Markets
	Movie	Personality	Casper	Andy Griffith	10:00	Jean Cannem			To Tell the Truth	Stock Markets
Giant: Helene	Dick Cavett	Hollywood Squares	Giant: Helene	Dick Van Dyke	10:30	Jean Cannem		Farm; News	Dick Van Dyke	Stock Markets
Mr. Dressup	Dick Cavett	Jeopardy	Pipeline	Love of Life	11:00	Pipeline		Romper Room	Love of Life	Stock Markets
Pick of Week	Dick Cavett	Eye Guess	Pipeline	Search; Light	11:30	Pipeline		Romper Room	Merv Griffin	Stock Markets
Luncheon Date	Bewitched	Make a Deal	Noon Show	Secret Storm	12:00	News; Trading		Movie	Merv Griffin	Stock Markets
Search; Light	Treasure Isle	Days of Our Lives	Noon; Movie	As World Turns	12:30	Coffee; Movie		Movie	Merv Griffin	Stock Markets
Luncheon Date	Dream House	The Doctors	Movie	Many Splendored	1:00	Movie		Movie	Many Splendored	Stocks; News
As World Turns	Wedding Party	Another World	Movie	Houseparty	1:30	Movie		Movie	Houseparty	Spotlight
Many Splendored	Newlywed Game	You Don't Say	Movie	To Tell Truth	2:00	Movie		Girl Talk	Mike Douglas	Movie
About Town	Baby Game	Match Game	People in Conflict	Edge of Night	2:30	People in Conflict		Divorce Court	Mike Douglas	Movie
Take 30	General Hospital	Concentration	Take 30	Movie	3:00	Magistrate Court		Highway Patrol	Secret Storm	Movie
Edge of Night	Dark Shadows	Mike Douglas	Edge of Night	Movie	3:30	It's Your Move		Flash and Buck	Password	Penny and Pals
Bonnie Prudden	Dating Game	Mike Douglas	Bonnie Prudden	Movie	4:00	Dennis the Menace		Uncle Waldo	Cartoons	Movie
Swingaround	Mr. Ed	Mike Douglas	Swingaround	J. P. Patches	4:30	Flintstones	London Line (4:55)	Patty Duke	Cartoons	Movie
Shazzan	F Troop	McHale's Navy	Voyage	News	5:00	Voyage	London; Homes	Dennis the Menace	Cartoons	Movie
Let's Go	News	Truth or Conseq.	Voyage	News	5:30	Voyage	What's New	Sea Hunt	12 O'Clock High	Bachelor Father
21st Century	News	News	News	Cimarron Strip	6:00	News	Public Lands	Gilligan's Island	12 O'Clock High	Deputy
News	News	News	Batman	Cimarron Strip	6:30	Laredo	Public Lands	Rawhide	News	M-Squad
Seven Show	Golden Voyage	News	Invaders	Cimarron Strip	7:00	Smothers Brothers	Begins with You	Rawhide	Movie	Arrest and Trial
Klahanie	See the Wizard	Tarzan	Invaders	Wild, Wild West	7:30	Smothers Brothers	Folk Guitar	I Love Lucy	Movie	Arrest and Trial
Political Talk	See the Wizard	Tarzan	Political Talks	Wild, Wild West	8:00	Movie	Current Books	Baseball	Movie	Arrest and Trial
Tommy Hunter	Man in Suitcase	Star Trek	Tommy Hunter	Gomer Pyle	8:30	Movie	Creative Person	Baseball	Movie (end)	Lieutenant
Movie	Man in Suitcase	Star Trek	Rowan and Martin	Movie	9:00	Movie	NET Playhouse	Baseball	Movie	Lieutenant
Movie	Will Sonnett	Hollywood Squares	Rowan and Martin	Movie	9:30	Movie	NET Playhouse	Baseball	Movie	Californians
Movie	Judd	Justice for All?	Man in Suitcase	Movie	10:00	Big Valley	NET Playhouse	Baseball	Movie	News
Movie	Judd	Justice for All?	Man in Suitcase	Movie	10:30	Big Valley		News	Movie (end)	Spotlight
News	News	News	News	News	11:00	News		12 O'Clock High	Movie	Movie
Sports: Movie	Joey Bishop	Johnny Carson	News; Movie	Movie	11:30	News; Movie		12 O'Clock High	Movie	Movie
Movie	Joey Bishop	Johnny Carson	Movie	Movie	12:00	Movie		News	Movie	Movie
Movie	Joey Bishop	Johnny Carson	Movie	Movie	12:30	Movie			Movie	Movie

39 PERSONALS

GENTLEMAN, MODERATE means, modest manner, lively interests, seeks gentle lady fond of outdoors, gardening, literature, music, children, home, who is quiet, considerate, affectionate, preferably one between 38 and 45, who does not smoke, who can and likes to play piano, desiring companionship. Object matrimony. Victoria Press, Box 667.

INFORMATION NEEDED. Please call 385-8286 if you bought a sprinkler, hard hat, crash helmet or racquet at an Auction recently.

ALCOHOLICS ANONYMOUS Contact 383-0415 or P.O. Box 1, 1005 View St., Victoria, B.C.

40 BUSINESS PERSONALS

REGISTER "YOUR KIDS" Now for Y Camps 11-Day period, $58 Phone 386-7511

PRIVATE SITTINGS BY TRANCE medium. Ph 479-2482

42 EDUCATION

TUTORING
Bring your school problems to us. We have helped others save a whole school year by: Offering the best in tutoring from Grade 1 to University levels; giving individual instruction; extending friendly and understanding attention to students' particular needs. May we help you?
UNIVERSAL TUTORING COLLEGE 2020 Douglas Phone 385-8608 anytime.

REGISTER NOW FOR FALL. Complete secretarial bookkeeping course or office training subjects. St. Ann's School of Commerce. 835 Humboldt St. 384-5821.

TUTORING PROFESSIONAL help by experienced teacher French Math new and old method 383-7588

REGISTRATION FOR PRE primary class, ages 4 to 5 plus guarantee results. 386-6053.

CAR FOR SALE? SELL IT THROUGH CLASSIFIED 386-2121

60 FUEL

Coal

DIPLOMAT LUMP, $22.30; EGG, $21.30; nut $20.00. Richard Hall and Sons, since 1882. 746 Fort. 384-1431.

Oil

HOME
Furnace and stove oils. Oil fired water heaters installed and leased.
ROSE FUEL CO. LTD.
720 Pandora Ave. 383-6848

STOVE AND FURNACE OIL, metered delivery. Ideal Fuel Co Ltd. 382-4622, 382-2832.

Wood and Sawdust

SHAVINGS — SHAVINGS
3 units, $7.95
Quantity of hog fuel available.
Dry Planer Ends
1½ cords, $10.80
Ideal Fuel Co. Ltd 382-2832

DHILLON FUEL — 383-3811
Cordwood, 2½ cords ... $20
Dryland mill wood, 1½ cords ... $16
Kiln dry planer ends 2½ cords ... $16
Dry cedar, 2½ cords ... $12
Blower fir sawdust for furnace.

ALDER, ANY LENGTH, ROLLY'S 478-5549.

61 BUILDING SUPPLIES

WHY PAY MORE?
¾" plastic pipe 100 ft. ... 4.00
¾" plastic pipe 100 ft. ... 5.00
2x4-8' studs ... .35
2x4-6' economy ... .20
Berry garage door 8'x7' ... $6.88
Stainless steel sink 18x20x7 ... 14.95
Corrugated plastic panels, 26"x8' yellow cedar and green ... 1.5
Flying Scott wheelbarrow ... 9.99
Wooden step ladder, 5 f ... 4.8
Home of the satisfied customer
LANGFORD BUILDING SUPPLY
Open seven days a week 9:00-5:30
960 Goldstream Ave. 478-1724

SAND AND GRAVEL AND USED red brick. O.K. Trucking Co. Ltd. 386-3414.

61 BUILDING SUPPLIES

STEWART & HUDSON
BUILDING SUPPLY CENTRE

LUMBER SPECIALS

	6 ft.	8 ft.
1x2—12 piece bundle	$1.20	$1.84
1x3—6 piece bundle	.90	1.20
1x4—6 piece bundle	1.14	1.76
1x6 Each	.27	.42
1x8 Each	.35	.50
1x10 Each	.43	.70
1x12 Each	.54	.84
2x3 Each	.21	
2x4 Each	.33	
2x6 Each	.57	
2x8 Each	.78	
2x10 Each	.95	
2x12 Each	1.14	
2x4 Econo—25 piece		7.25

HARDBOARD SPECIALS

4x8—¼ No. 2	$1.39
4x8—¼ Tempered No. 2	1.79
4x3—¼ No. 2	.79
4x8—¼ No. 2	1.89
4x4—Squaretex No. 2	1.19
4x4—Squaretex Primed No. 2	1.49

6' PICNIC TABLE
All 2" cedar with built in benches to assemble ... $17.95

ARBORITE SALE
8 most popular patterns.
4x8—Sale ... $16.88

EXTERIOR PLYWOODS

4x8—¼ Sylvacord No. 2	$2.99
4x8—5/16 Straited Weldtex No. 2	4.75
4x8—¾ Trendwall No. 2	3.99
4x8x⅝ Mark 7 No. 2	6.50
4x8—½ Trendwall No. 2	5.99
4x8—¼ Palisade No. 2	5.99
4x8—⅝ Palisade No. 2	6.99

ASPENITE EXTERIOR
Use indoors or outdoors.
4x8—¼ Special ... $2.99

TAHITIAN PLYWOODS
Large selection No. 1 grade of tinted mahogany in light and dark tones
4x8—Special each ... $8.95

Open Daily 7:30 - 5:30
Saturday Included
400 Block East Gorge Road
Phone 385-3211
STEWART & HUDSON

S. J. PEDEN LTD.
PANELLING SALE!
4x8x4 mm. V-G Mah. Unfin. ... $2.59
4x8x4 mm. V-G Mah. Prefin. ... $2.99
4x8x4 mm. V-G Mah. Tinted in walnut, golden and beige tones ... $3.69

CORRUGATED PLASTIC PATIO PANELS
Green, yellow, white, clear
8 ft. ... $1.75
12 ft. ... $2.59

FIR PLY SPECIALS
4x8x11/16 sanded ... $6.99
4x8x⅝ sanded ... $3.99
4x8x½ sanded ... $3.55
4x8x⅝ unsanded ... $5.42
4x8x5/16 unsanded ... $2.69

2¼" FIBREGLASS INSULATION
100 sq. ft. roll ... $5.99
4x8x⅜ Gyproc wallboard ... $2.49
4x8x¼ Hardboard ... $1.40
4x8x¼ Hardboard ... $1.90

CEILING TILE, WHITE
12x12 and 16x16, 64 sq. ft. carton ... $3.49
8 to 5 Mon through Friday 8:30 to 5 Saturday

S. J. PEDEN LTD.
2835 Quesnel St.
386-3464
BEHIND THE NEW EMPRESS MOTORS PREMISES

CUBBON LUMBER & BUILDING SUPPLIES
1720 Cook 384-8181 515 Alpha

LUMBER SHORTS

		6 ft.	8 ft.
1x1	12 per bundle	$1.00	$1.75
1x2	12 per bundle	$1.30	$1.84
1x3	6 per bundle	.90	$1.20
1x4	6 per bundle	$1.14	$1.76
1x6	4 per bundle	$1.08	$1.68
1x8	4 per bundle	$1.44	$2.24
1x10	4 per bundle	$1.80	$2.80
1x12	4 per bundle	$2.16	$2.80
1x12	4 per bundle	$2.16	$3.36
2x2	6 per bundle	$1.00	
2x3	each	.27	
2x4	each	.38	
2x5	each	.51	
2x8	each	.76	
2x10	each	.95	
2x12	each	$1.14	

CUBBON LUMBER & BUILDING SUPPLIES
Open 6 Days a Week to 5:30 p.m.

BUILDING A
New House-Patio-Garage,
—Phone—
478-1701—Res. 478-2737
FOR Free Estimates
Ready Mix Concrete from COLUMBIA READY MIX LTD.
2949 Phipps Road
Open Mon. thru Sat. (6 days)

HANDYMAN · GARDENER
Garden Lime $1.25; Stakes 60c; Stepping Stones 25c up; Concrete and Topping Mixes $1.49; Pool Leaks see us for Albitol repair method. For fast setting jobs use our Permanent Cement.
ISLAND BUILDING SUPPLY COMPANY LTD.
575 Gorge Road East 382-5175

RENOVATIONS — KITCHEN CABINETS — REC. ROOMS, garages—carports
Quality workmanship. Low cost financing available
Hatton Developments Ltd. Builders of "The Better" Homes 477-1277

APPROXIMATELY 1,600 LINEAL ft. good quality used 2x4s, long length. Open to offers. 478-1080.

8x8x16 BUILDING BLOCKS, 24c. 8x16 stepping stones, 19c. 4" drain tile, 14c. Bay Concrete Block Co. 382-9436.

62 FURNITURE

MARKDOWN SPECIALS ON BRAND NEW MERCHANDISE
HIDE-A-BED and chair with de luxe quilted mattress ... $199.00
ARMLESS Lounges, Good covers ... $59.95
48" HOLLYWOOD Bed complete with de luxe headboard ... $99.00
36" ROLLAWAY Cots ... $38.88
HIGHBACK De luxe kitchen Chairs, each ... $2.95
RECLINERS, Large size ... $59.0
4-SEATER Chesterfield and Chair ... $98.00
The TRADERS FURNITURE and APPLIANCES
1200 QUADRA AT FORT
388-6364
LOTS OF FREE PARKING
OPEN NIGHTLY 'TIL 9 p.m.

HOME FURNITURE TRADE-INS
Complete 4 ft. beds, excellent condition, each ... $29.95
Vanity in walnut finish ... $39.50
Love seat ... $59.50
Gossip benches with vinyl seats ... $22.50
Vanity with twin beds, complete with springs and mattress ... $125.00
Sofa in good condition, mohair ... $49.50
Buffets in walnut, each ... $30.00
Drop-back sofa, good condition ... $79.50
Occasional chairs ... $22.50
Living room suite chairs ... $35.00
HOME FURNITURE
825 Fort Street 382-5188

REPOSSESSED 3-ROOM GROUP
Complete living, kitchen and bedroom with accessories. Also stereo. Special price if sold as unit. Cash or terms. FREE STORAGE. Phone Mr. Bell, 384-1057 Eves. 386-2458 Days.
CONTINENTAL HOME SUPPLY
851 Johnson

FURNITURE
of all kinds bought
for cash
388-6313

LUNDS AUCTIONS
Tuesday and Saturday
ALL HOUSEHOLD FURNISHINGS TOOLS, CARS, BOATS, ETC.
PHONE FOR FREE APPRAISAL
926 FORT ST. 386-3308

KILSHAW'S AUCTIONEERS
Buy — Sell
CASH
Guaranteed Appraisals
1115 Fort 384-6441

MAYNARD'S AUCTIONEERS
FURNISHINGS PURCHASED OUTRIGHT OR SOLD ON CONSIGNMENT. FREE APPRAISALS.
HIGHEST PRICES REALIZED AT
MAYNARDS 388-5191

FURNITURE NEED REFINISHING? Let the Bay's experts give them that brand new look or harmonize differently finished pieces. Make an appointment for a free appraisal. Call the Bay 385-1311, Local 288. Another fine Bay service. We also refinish refrigerators.

CONTINENTAL HOME SUPPLY
851 Johnson 386-2458
Repossessed 3-room group, like new, balance owing $487. Reliable party may take over contract at $19 month. Contact credit manager, Art Smith.

PRIVATE SALE
Top quality furniture in excellent condition. 3-pce Sklar chesterfield suite, $375; walnut bedroom suite, $525; tables, lamps, dinette, best offer. Ph. 386-9787 evenings.

—$20 REWARD—
For information leading to the sale of a chesterfield or bedroom suite.
ISLAND FURNITURE MART
Third St. (across from the firehall)
Sidney B.C. 656-3724

CLEANING
Two-piece chesterfield cleaned, demothed, in your own home from $19. We also clean carpets. For free estimates, call Ambassador Home Service. 382-5582.

PERSONALIZED RE-UPHOLSTERING service in the home. Phone 382-5111 and ask for J. Worden or G. Hodgson. Standard Furniture Co. 737 Yates.

TOP QUALITY OFFICE DESKS, 24x48, K-3 walnut woodgrain finished top, 1 letter size file drawer, 1 box drawer, finish yourself or we will. Reasonable. 382-0831.

VILAS ROCK MAPLE LIKE NEW. Table, 2 chairs, buffet, corner cabinet, $400 or good offer. Cash only. Phone Shawnigan 743-9726.

BEDROOM SUITE, CHESTERfield and chair, dining table and 4 chairs, writing desk, bookcase, also other items. 382-9467.

YOUR KITCHEN SET WORE OUT? We recover chairs and renew table tops. Samples brought to your home. 384-1866.

BLONDE DINETTE SUITE, TABLE, 4 chairs, buffet, china cabinet. 656-2079.

LIKE NEW, LESS THAN YEAR-old 2-piece chesterfield suite and Phone 479-5864.

CHESTERFIELDS RE-UPHOLstered. Reasonable. 478-1486, 478-6750.

¾ BED, ELECTRIC RANGE wringer washer, 385-8154.

CHESTERFIELD SUITE AS NEW. Reasonable. 479-6637.

LIKE NEW, RECLINER CHAIR, $80. 388-7727.

WOOD GRAIN CHROME KITCHEN set, 6 chairs. 382-0288.

ANTIQUE SETTEE. OFFERS. 386-3029

63 MUSICAL INSTRUMENTS

LOWREY ORGAN SPECIAL OFFER!
NEW Fully Transistorized Model, with
—Built-in LESLIE speaker system
—BILLINGS $100.00 organ course supplied
—Private lessons, no added cost
—Attractive walnut cabinet and bench
$898.00 COMPLETE
—Convenient credit terms
—Limited supply
WOODWARD'S
Mayfair, 2nd Floor
386-3322

HALL & FAIRFIELD MUSIC CENTRE
EVERYTHING IN MUSIC
RENTALS REPAIRS ACCESSORIES
SHEET MUSIC
728 Fort St. 385-8342

PIANOS FOR RENT $10 PER MONTH
Including Gerhard Heintzman, Heintzman & Co., and Mason & Risch.
HEINTZMAN & CO.
PLAYER PIANO FOR SALE.
FLETCHER BROS.
2020 Douglas 383-0268 anytime

THOMAS 'TRADITIONAL' ORGAN. Full compass manuals, standard A.G.O. pedals. Specification includes Chimes, all pitches to one foot, and great to pedal coupler. Outstanding instrument. Reduced to $3895. Reinald Stone Organ Studio, off Pandora at 1517 Quadra. Park alongside. 383-0239.

GIBSON EB-3 BASS AND FENDER Stratocaster Guitars; ACE TONE Organ; VOX Essex, FENDER De luxe Reverb, PRECISION (35-W), and DYNA-KIT Mark III amps; Jensen speakers (2-15" and 3-12") plus microphones, stands etc. ROD. 388-5371.

ELECTRONIC CHORD ORGAN with 40 bass and chord buttons, walnut finish by Estey. New condition, $495. Convenient credit terms. Woodwards, Mayfair, 2nd floor.

TALISMAN MUSIC CENTRE
Select. Acoustic and electric guitars from $12.95. Hofner, Beatle Bass $258.12.
589 Yates 384-6222

RENTALS, SALES AND REPAIRS for all band instruments. Nelson's Instrument Repair Service. 4129 Carey Rd. Phone 479-2827.

NEW WILLIS PIANO, REG. $550, Now $650; Lowrey Organ, reg. $985, Now $825. Willis Music Studio, 1320 Broad Street, Ph. 385-5342.

WALNUT COTTAGE PIANO, MODern 38" high, 42" wide. In perfect shape. Bench to match. $300. 479-3425.

NEW GUITAR AMPLIFIERS, UNdistorted, 100 watt, 3-year warranty. Special this week. $288.95. Country Travellers, 575 Johnson.

PRACTICE PIANO, $100. 386-3029

6-PIECE DRUM SET FOR SALE. 477-3015.

63A MUSIC TEACHERS

SUMMER CLASSES COMMENCING SOON
ACCORDION
GUITAR
DRUMS
Class and Private
Rental Equipment Available For Beginners
BERNIE PORTER MUSIC STUDIO
1724 Douglas Street 383-8542

PRIVATE MUSIC LESSONS ON MOST ALL INSTRUMENTS
HALL AND FAIRFIELD
728 FORT — 385-8342

64 TV, STEREO, RADIO SALES AND SERVICE

PANASONIC COLOUR
Canada's top portable colour. Two sizes. Before you buy try a Panasonic. Trade-in and Terms.
CONTINENTAL HOME SUPPLY
851 Johnson 386-2458

RENT TV
PORTABLES
CONSOLETTES
COLOUR CONSOLES
We allow rent to apply to purchase if desired.
BUTLER BROS.
383-6911 1720 Douglas

—$20 REWARD—
For information leading to the sale of a TV or Stereo.
ISLAND FURNITURE MART
Third St. (across from the firehall)
Sidney B.C. - 656-3724

SALESMAN DEMONSTRATOR
1968 Emerson 23" Lowboy TV, 3 months old. Full guarantee. Greatly reduced to clear. Terms available. Ph. Jim Snare, 386-8064. Continental Home Supply, 851 Johnson.

FRENCH PROVINCIAL 23" TV, mahogany; modern Admiral 23" TV, both B/W, less than 2 years old. Traded on colour sets. Phone Lin Bell, Continental Home Supply, 851 Johnson. 386-2458.

1 ONLY, 60" T40 SOLID STATE DUMONT console with FM-AM radio. Up to $123 for your trade-in. Sale price $430
SIDNEY FURNITURE — 656-3611

6-MONTH MONEY-BACK GUARANTEE used TVs from $39.00. Quadra Servicentre. 3514 Quadra. 385-6422

FOR HONEST RELIABLE TV SERvice at low cost call Atlas Stereo Centre, 764 Fort, 385-2712.

23" MARCONI ASKING PRICE $140. Excellent condition. 383-1323.

64 TV, STEREO, RADIO SALES AND SERVICE

"VICTORIA"
You NEVER Looked BETTER THANKS TO CABLEVISION
Victoria Cablevision Ltd.
3601 Shelbourne
477-1884

KENT'S LTD.
SALES — SERVICE — RENTALS
TV Rentals from $7.50 per month. Radios, Record Players and Tape Recorders at reasonable rates.
KENT'S
The Island's largest volume dealer of "Electrohome Stereo and TV."
742 FORT STREET
SALES — 383-7104 — RENTALS
SERVICE — 383-3513

GUARANTEED VALUE IS REFLECTED IN THIS 23" IMPERIAL ADMIRAL TV. Console featuring transformer, operated 20,000 volt chassis, tone control, preset tuning, lighted channel dial and twin speakers. Covered by Butler's 1-year guarantee — pay only $289.95 with your trade.
BUTLER BROS., 1720 Douglas

TELEVISION — RADIO
MAJOR APPLIANCES
Repairs made in your home or in the service building by competent technicians and backed by famous BAC guarantee. You can charge it or use your PBA. Dial 385-1311.
THE BAY

TV SERVICE
20 YEARS EXPERIENCE
All repairs done in your home
Call for Appointment
COLORAMA TV SERVICE
9 A.M. TO 9 P.M.
388-9751
Guarantee service within 1 Hour

KILNER'S TV SERVICE
Calls $3.50 Anytime 382-7475

65 MOTORCYCLES

SEE
TRIUMPH
The ultimate in motorcycles
500 - 650 cc

YAMAHA
All models on display
50 cc - 350 cc

Parts and Service
—Easy Terms—
—Trades Welcome—

Div. of Mullins Marine Sales Ltd.
925 Yates Street 382-1928

ATTENTION SPORTSMEN
Going camping, hunting, fishing. Let a Honda take you there.
— low in cost —
— high in quality —
— that's Honda —
— See them at —
PEARSON MOTORCYCLE SALES LTD.
3388 Douglas St. 386-3033

KAWASAKI 1968
See the 350 cc Avenger
40.5 H.P.
Only 330 lbs.
Dual rotary valves
Twin carbs
¼ mile time of 13.8
Speeds to 140 m.p.h.
Exclusive Island Distributor
FREDERICK MOTORS Ltd.
2751 Richmond 384-2121

BIG BIKES ARE BACK
Triumph and B.S.A.
All Models in Stock
—CYCLE CENTRE—
Les Blow's Motorcycle Sales
2940 Douglas St. 384-7843

RAPIDO! Harley Davidson, little bundle of go power!
NOW AVAILABLE, $460
BROOKLANDS MOTORCYCLE
867 Fort St. 383-3826
Serving the motorcyclist since 1913

'66 DUCATI 250 CC SCRAMBLER, new frame, ceriani forks, tires, and enormous parts supply, road converted. Ask for Tony 388-4133 days, 388-8817 eves.

HONDA 50, EXCELLENT CONDItion, 2,800 mi. 2 helmets, windscreen, carrier, etc. included. 384-8353.

1965 DUCATI 100 C.C. CADET Sports. Excellent condition. $200 or offers. 656-3375.

YAMAHA, JULY '67, BIG BEAR, excellent condition, only 5,000 miles. Offers. 537-5868 or Box 418, Ganges.

'67 YAMAHA 305 BIG BEAR, excellent condition, $695. 385-7337.

WANTED — SOLID FRAME FOR Harley Davidson 74. 385-3058.

'67 BSA LIGHTENING 650. 652-1320

66 BICYCLES

1 BOY'S BIKE, 1 GIRL'S BIKE, $20 each. 386-6518.

BOY'S 26" WHEEL; BOY'S 26" wheel, 3-speed. 386-4784.

BOYS BIKE, 24" WHEELS, $19. 385-8451.

66 BICYCLES

"MUSTANG" BICYCLES
Get one of these popular models for the summer — see our selection.
ROBINSON'S
1307 Broad 385-3429

BICYCLE - BUILT - FOR - TWO. Brand new complete with odometer, horn, lock and basket. Cost $140. Make offer. 388-9404.

BICYCLES NEW AND USED
Russ Hay 2542 Govt. 384-4722
Trades Accepted—Repairs

67 STOVES AND FURNACES

1 COMPLETE OIL BURNING outfit. Stove, with tank, oil drum with pumps. What offers? Also 1 coal and wood furnace, new grates. Hillside Pharmacy, 384-1632.

GAS AND OIL INSTALLATIONS and service, 384-7731
DAVE HUTCHINSON

CYCLOS KITCHEN OIL BURNER, stand and tank, in very good condition. 382-1461.

CYCLOS OIL RANGE, TANK AND stand. About 3 years old. $65. 658-8164.

RANGE AND FURNACE REPAIRS —Boilers and Cyclos oil burners installed 477-4912

GURNEY ELECTRIC RANGE, automatic timer, excellent condition, $90. 385-5047.

GAS RANGE, ELECTRIC ROTISserie. Make offers. 384-7672.

30" ELECTRIC RANGE, 3 YRS. old, $135. 478-3261.

COMPACT ELECTRIC STOVE, good condition, $40. 384-3401.

2-BURNER STOVE, WOOD AND coal, $25 or best offer. 386-3026.

40-IN. MOFFAT ELECTRIC range, $75. 383-8146.

70 HEAVY EQUIPMENT AND MACHINERY

FOR SALE — BAND SAW AND plank splitter. Make cash offer. 826-8501. Box 1187 Mission City.

71 FARM IMPLEMENTS

USED EQUIPMENT
Massey-Ferguson 35 De luxe Tractor, with Multi-power transmission. Excellent value at only ... $2,400
Ransomes MG 40 Crawler Tractor with hydraulics and Power take-off ... $1,350
Ferguson Major Tractor with Loader ... $1,000
MAYHEW & STRUTT LIMITED
2300 Douglas St.
386-7704
FORD — FARM — INDUSTRIAL MARINE

BUTLER BROS.
EQUIPMENT
KEATING CROSS ROAD
THIS WEEK'S SPECIAL
3-pt. fertilizer spreader, $75.
Used mowers from $75.
Used balers from $200.
Quality baler twine, $7.50 per bale.
Phone 652-1121, local 30.

IRRIGATION, COMPLETE 5¼ H.P. gas, approx. 400 yds. sprinklers and fittings etc. Hubbard, 636-2048.

JOHN DEERE AUTOMATIC WIRE baler, in ready-to-go shape. 478-1901.

INTERNATIONAL MOWER, 3-point hitch. $135. 479-1586.

73 TOOLS AND EQUIPMENT FOR RENT

WHEN BETTER EQUIPMENT IS made you'll find it for rent at SAANICH RENTALS. 3772 Shelbourne St. at Cedar Hill Cross Rd. "Rototillers—aerators, power rakes, fertilizer spreaders, mowers, chain saws." 477-6512.

RENT IT AT GOLDSTREAM Shampooers, roll-away bed, paint sprayer, power mowers, sickle mowers. Goldstream Rentals, Ph. 478-4421.

74 GARDEN SUPPLIES

Fertilizer

LOST LAKE FARM
Buy Direct For Satisfaction
Well rotted cow manure. 479-3841.

VALLEY FARMS CHICKEN manure, 6 yds., $12. Bag, $1. 479-2590, 478-1073.

DUCK MANURE, 50c A BAG. Sidney Duck Farm. 656-4412.

Plowing, Rotovating and Cultivating

DOUG THORGEIRSON ROTOTILLing. Industrial hand machines, 9" depth. Enter small gates. Also aged cow manure, top soil. Day, 384-1614, eves., 385-9612.

C. STARCK ROTOVATING, BRUSH and grass cutting, post holes, loading and hauling. 479-3157, 383-1084.

HAROLD'S ROTOTILLING. 5TH yr. Powerful machine. Will go through small gate. Quick service. 479-1237 or 386-8505.

COOPER'S TRACTOR SERVICE Gd. prices rotovating gardens, standard and small hydraulic tractors. 383-9318.

ROB'S ROTOVATING
Tractor or hand machine, blade work, light clearing, etc. 479-2190.

TALL GRASS CUT
Machine enters small gate.
Wightman, 477-3653.

PROSPECT LAKE TRACTOR Service, mow, rake, rotovate. 479-7262.

ROTOVATING, REASONABLE rates. Prompt. 479-2752, 388-7723

DON'S TRACTOR SERVICE—Plow, cult. rotovate, level 477-3913.

Seeds, Bulbs, Plants, Trees, Shrubs

FOR SALE: DELPHINIUM plants. 50c. 383-3631.

BEDDING PLANTS, REASONABLE prices. 4210 Quadra. 479-5656.

Top Soil, Rocks and Fill

SHREDDED PEAT SOIL, GARDEN sand, manure, gravel, fill. Soil and manure by the sack. E. Nixon Ltd 479-1937

A-1 SHREDDED CLEAN PEAT loam. Also brown loam. 6 yds. $22. 383-1255

NO. 1 CLEAN TOP SOIL. $4 PER yd. 12 yds. or more $3.50 per yd. Fast service. 478-4292.

GOVERNMENT TESTED FIRST grade top soil, 7 yds. $22.75. Pick your own, $1 yd. 642-5885, 642-3128.

VALLEY FARMS SHREDDED peat soil by load. Screened potting soil by bag. 479-2590, 478-1073.

74 GARDEN SUPPLIES

Top soil, Rocks and Fill

PROMPT DELIVERY
SANDY LOAM, GARDEN SOIL from site of new Hillside Shopping Centre. Minimum 3 yds at $4 per cu. yd. delivered, 5 yds. and over $3.50 per cu. yd. delivered. Special rates large orders over 100 cu. yds. Can be seen at Shakespeare St. and North Dairy Rd. Delivery only, no pickup. Chew Excavating, 479-7141.

No. 1 CLEAN TOP SOIL
6 yds. $24
12 yds. $45
Fill, blasted rock, sand and gravel.
OK Trucking Co. Ltd., 386-3414

VIRGIN GOVERNMENT TESTED top soil, gravel, sand and fill. All types of hauling. 642-3391.

79 SPORTING GOODS

SKIN DIVING
We carry the finest and largest selection of equipment in B.C. at the lowest prices. The best costs no more—check and see.

WET SUITS
See our latest in nylon lined suits with sewn seams.

WATER SKIING
We specialize in Canada's finest skis "Ski Slipper" and "Sea Gliders" better than imports, accessories and parts.

See our new colorful neoprene waterwear for swimming and water skiing—they keep you afloat.
SWIM POOLS ETC.

FRANK WHITES SCUBA SHOP
1919 DOUGLAS ST.

"GUNSMITH SPECIALS"
Your gun completely reblued to look like new. Reg. $15.00, Only $9.95
Complete overhaul and clean.
Reg. $5.00. Only $3.50.
May 31 to June 15
ROBINSON'S
1307 Broad St. 385-3429

— SCUBA DIVING —
We are second to none.
Check our prices and see.
Complete selection on ALL water sports equipment.
WEST COAST DIVERS
2538 Govt. Open 9 to 5:30

GUNS GUNS GUNS
We pay cash for pistols, shotguns, rifles.
ROBINSON'S
1307 Broad St. 385-3429

— SUMMER FUN AHEAD —
Snorkels, swim fins and masks.
RAY'S SPORTS CENTRE
1660 Douglas St. 385-4612

WATER SKIS AND ACCESSORIES GOOD SELECTION
Peets Tackle—574 Johnson St.

303 RIFLE, EXCELLENT CONDItion. 1849 Townley.

80 BOATS AND MARINE

LEARN TO SAIL

JUNIOR COURSE—10-16 year age group—in flying Junior sloops. 10 sessions ½-day each. Emphasis on water safety.

ADULT BASIC — 9 sessions—friendly groups of 4 in Haida 26 sloop, evenings—weekends.

ADULT INTERMEDIATE — for the sailer with some experience—8 sessions—friendly groups of 4 in Haida 26 sloop.

Enrol now and be ready for summer fun.

OAK BAY YACHTS
386-8212
at Oak Bay Marina

You can be proud to sail the "Lapworth in Your Life." (Be it ever so chartered). Cal Boats Win Again! Congratulations to:
MOONGLOW III, Cal 40: First Boat to finish Swiftsure 1968; First in Division II; Third on Overall Swiftsure Handicap.
JOLLY OLLY, Cal 28: Second Overall Swiftsure Handicap; Second in Division IV.
ARIKI III, Cal 25: Fourth Overall in Juan de Fuca 1968.
AQUARIUS, Cal 25: President of Mexico Trophy. Overall winner 1968 Newport-Ensenada Race (550 boats entered).

BOSUN'S BOAT SALES, Exclusive Cal Agents for Victoria and the Island, 580 Johnson Street. Phone Jeremy Hewett, 388-6461, or 477-6334. On display at Clark's Marina, Sidney.

WEEKEND SPECIALS
New motors with two-year warranty
1967 Chrysler 55 h.p. electric, long or short shaft. Only ... $650
1967 Chrysler 9.2 electric, with alternators. Only ... $345
One only: Chrysler 20 h.p. electric, with alternator, long shaft. Reg. $670. Now only ... $445
One only: 24' aluminum cruiser, with flying bridge, stove, head, forward bunks and cover. Only 500 lbs. You can trailer this 24-ft boat with ease Outboard model, specially priced.
COAST POWER MACHINES 1961 LTD.
2520 Gov't. St. 382-1421

NEW BRONZE DINGHY LIFTING davits mounted on swim grid. Rudder and propeller shafts made to order. "Simplex" trolling gurdies and blocks with hydraulic drives.
SMITH BROS. FOUNDRY & MACHINE WORKS LTD.
632 Pembroke St. 384-1635

OFFERS INVITED
30' FAMILY CRUISER, FIBREglass ply hull, canvassed cockpit, roomy cabin, head, sink, stove, dinghy. Sleeps 4 to 6. Economical, reliable and SAFE. Diesel Power. 656-2450.

— REPAIRING YOUR BOAT? —
— — SEE — —
PELAGIC PACIFIC IND. LTD.
For your fibreglass needs.
We stock 8-ft. and 9-ft. dinghies.
4 Huron Street 388-3111

14 FT. PLYWOOD BOAT, FIBREglass hull, equipped with controls, steering and windshield plus Mastercraft trailer, 40 h.p. motor, needs work. Full price $300. 478-1021.

31' CRUISER, SLEEPS 6, 245 H.P. Interceptor, fully equipped. Many extras, like new. Must be seen to be appreciated. All offers considered. Ph Cobble Hill 743-2021.

27' CHRIS CRAFT (1964) HT. TWIN 185 h.p., F-W cooled; trim tabs; R-T; swim-grid; dinghy, safety equipment; with or without boathouse. 386-8081.

EASTERN SEA SKIFF, A beauty. 16' convertible, 45 h.p. Fishing, skiing or day craft, complete, $1150. 388-4837.

22-FT. LAPSTRAKE CABIN BOAT, 25-h.p. marine inboard toilet and large cockpit. $800. 388-0808.

80 BOATS AND MARINE

EVINRUDE
First in Outboards

15 PER CENT OFF
ON ALL 1968 EVINRUDES FROM 3 HP TO 18 HP

68 STARFIRE
15 V and 17 V
Super de luxe, high performance sports boats. Their high chine line and deep sea entry give them a superbly soft ride through the roughest seas. Will out-perform any other boat on the market. Arrange for a demo in a Starfire 17 V powered by Evinrude 100 h.p.
STARFIRE 15 V ... $1450
STARFIRE 17 V ... $1750

18' THERMOGLASS DEMO NEW
July '67. Sleeper seats, full Nautelex top, 150 Volvo I-O, completely reconditioned, electric hydraulic, trim tabs; fast, steady offshore runabout.
NEW PRICE $6300
SALE PRICE $4895

GUARANTEED USED BOATS
16' Bell Boy express cruiser, sleeps 2 on bunks, full top '63 Johnson 75 electromatic; many extras. Immaculate condition.
TRY $3675
18' Glen-L express cruiser, 2 bunks, echo sounder, 1964 Johnson 28 electric and 40 hp manual. Ideal weekender.
$1450
23' Express cruiser, enclosed head, bunks, galley, top. No power. Requires 125 hp or more.
$2500
16' Sidewing, top. Needs power. Good, clean condition. $499.
12' Fibreglas runabout, deck, windshield, steering, 57 Johnson 18 hp, trailer. $595
MARINE SERVICE CENTRE
VICTORIA'S MODERN OUTBOARD SERVICE CENTRE EXPANDED TO SERVE YOU BETTER!
OAK BAY MARINE SALES AND SERVICE
1327 Beach Drive 384-4141

OAK BAY YACHTS CHARTERS
Victoria's most complete charter service
By hour — day — week in sail
For the first time . . . HAIDA 26 SLOOPS.
For fun in the sun . . . THUNDERBIRDS.
For excitement . . . SHARK 24s.
For economy . . . CAL 20s.
For long-range comfort . . . 46' KETCH.
For relaxation . . . 14-FT. FLYING JUNIORS.
in Power Cruisers
67' Diesel, accommodates 12.
34' Diesel, accommodates 6.
36' Twin gas, accommodates 6.
30' Twin gas, accommodates 6.
30' Single gas, accommodates 6.
32' Grand Banks diesel, accommodates 6.
26' Single gas, accommodates 4.
Reserve Now 386-8212

SKI SPECIAL
15' TRAVELER
100 H.P. Merc. Acrofoil bottom. Will do 47 m.p.h. 5 passenger, Bucket seats, Eze-Load Trailer. Reduced from $4373. to $3718.
O.M.C. 80 H.P.
Inboard outboard complete with mech. steering, controls prop., all complete, 2-yr. warranty for $1800. Easy terms.
Easy terms on our own finance plan
MULLINS MARINE SALES LTD.
925 Yates
382-1928

DON'T "LOSE YOUR HEAD" over a boat! CAL 25 and CAL 28 have full standing headroom throughout main cabin AND under the boom. Why not try before you buy?
Bosun's Charters start you "closer to the cruising." Clark's Marina, Sidney. Check in with Chris at Dockside.
BOSUN'S BOAT SALES AND CHARTERS. Phone 477-6334, Jeremy and Shirley Hewett.

BOAT BROKERS
CHRIS CRAFT SALES
VAN ISLE MARINA LTD.
Steve Dickinson
Geoff Simpson
Sidney, B.C. 656-1138

— ORR MARINE —
4-cyl. Gray Marine, 25 h.p.
6 cyl. Gray Marine, 72 h.p.
Chrysler Marine, 125 h.p.
31 ERIE ST. 382-5803

12-FT. PLYWOOD BOAT AND trailer equipped with controls, steering and windshield. 18-h.p. Johnson outboard. Like new. 383-9070.

14-FT. BOAT, WINDSHIELD, steering, remote controls, 20 h.p. Mercury motor and Tee-Nee trailer. 1041 Bay St. or phone 384-5173.

12 FT. PLYWOOD HYDROPLANE with steering and cover for sale. 385-1665.

DRY LAND MARINA
Carry a complete stock of boats.
731 Goldstream Ave. 478-5122

1-YEAR-OLD SMOKERCRAFT aluminum boat, Thornes trailer, 9.8 Mercury motor. $700. 1068 Colville.

THUNDERBIRD SLOOP, BRONZE fastened, like new. Launched 1966. $8,600. 479-5088.

11' BOAT AND OARS. WILL handle small outboard. $65. 382-9742 after 5.

ONE 20' CRUISER, 75 H.P. ELECtro-matic outboard. 5½ h.p. fishing motor. $2,400 or offer. 382-3898.

PROPELLERS
REPITCHING REPAIRING
Harbor Machine Shop 383-6555

18 FT. CABIN BOAT, NEEDS work. 50 h.p. Evinrude motor; good condition. Offers. 479-1573.

SACRIFICE 13 FT. BOAT, 5 H.P. motor, oars, rod holders, life jackets. 384-3738.

19' BRANDLMYR CRUISER AND trailer, with or without power. 479-2118.

WANTED — 26-30-FT. CRUISER. Apply Box 1079, Fulford Harbour, B.C.

CASH OFFERS OR CONSIGN
On all boats, Marine Equipment.
MAYNARDS, 388-5191.

17' FIBREGLASS BRANDLMAYR. Hardtop and trailer, 45 Mercury, fully equipped, 1st class. 479-7128.

The Daily Crossword Puzzle

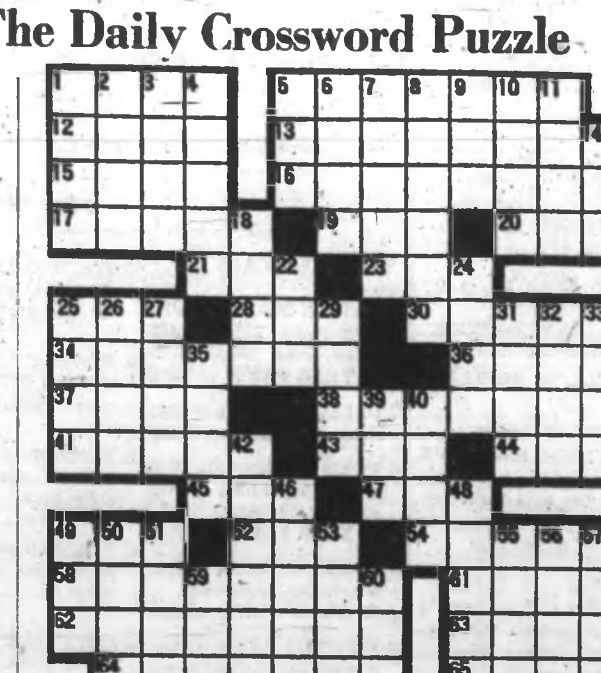

ACROSS
1 Painter, Salvador
5 Painter, Pablo
12 Girl's name
13 Romans, for instance
15 Sheltered inlet
16 Spanish girl's name
17 Eskimo boat
19 Family member
20 Domestic animal
21 Cover
23 Feast day (comb. form)
25 First zoo
28 Gained victory
30 Brads
34 Painter, Giorgio ___
36 Painter, Paul ___
37 Beast of burden
38 Painter, Henri
41 Painter, Max ___
43 Epoch
44 Extrasensory perception (ab.)
45 Light blow
47 Ventilate
49 Evil
52 Covered vehicle
54 Painter, Fernand ___
58 Still closed
60 Man's nickname
62 Painter, Gino ___
63 Sign
64 Spiritualistic socials
65 Roman emperor

DOWN
1 Ship's platform
2 Wild ox of Celebes
3 Roman historian
4 Worthy of imitation
5 Abyss
6 Part of a list
7 Billiards shot
8 Spanish novelist
9 Sister (coll.)
10 Mentioned
11 Preposition
14 Hang down loosely
18 Flightless bird
22 Colloquial title
24 Japanese drink (var.)
25 Highest point
26 European region
27 Large furnace
29 Town in Alaska
31 Feminine name
32 Not that much
33 Ooze through
35 Repose
39 Constellation
40 Comet part
42 Inn
46 Vehement fright
48 Painter, Odilon ___
49 Public vehicle (coll.)
50 Chemical suffixes
51 Bird of peace
53 Hawaiian bird
55 Sport
56 At all times
57 City in Nevada
59 Legume
60 Roman god of underworld

Answer to Previous Puzzle

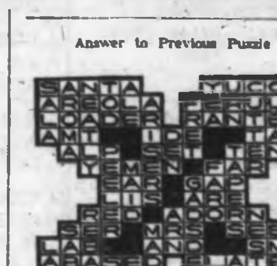

82 MISCELLANEOUS FOR SALE

FOR THOSE MEN WHO MUST WEAR WHITE

White drill pants ... $5.25 pr.
White drill coveralls ... $8.49 pr.
White drill smocks $5.95 ea.
White drill laboratory coats ... $6.95 ea.
White drill long coats ... $6.95 ea.
White cotton gloves, medical purposes ... 49c pr.
White cotton dress gloves for lodges, parades etc. ... 95c pr.
White cotton hospital socks ... 59c pr.
White wool socks — full length ... $1.00 pr.
White cotton caps ... $1.49 ea.
White gym shorts ... $1.49 pr.
White cotton aprons $1.49 ea.
White cotton chef caps ... 59c ea.
White drill tennis, badminton shorts ... $3.95 pr.
White broadcloth boxer-style shorts ... 89c pr.

SPENCER'S STORES
1420 Douglas Street
1110 Government Street

$5.95 ! !
SPECIALS FROM MILLS PAINT

GOOD QUALITY LINSEED OIL BASE HOUSE PAINT
$5.95 Gallon

TOP GRADE SHAKE PAINT
$5.95 Gallon

MILCRAFT INTERIOR LATEX
1900 COLOURS
$5.95 Gallon

MILCRAFT SEMI GLOSS
1900 COLOURS
$5.95 Gallon

INDOOR-OUTDOOR CARPET
8 COLOURS
EASILY INSTALLED
DO IT YOURSELF PRICE
$5.95 Sq. Yd.

483 Burnside E 383-8412

HARVEY'S MEAT

HARVEY'S Home Cured Sliced Side Bacon, lb. ... 79c
HARVEY'S Smoked Spare Ribs, lb. ... 59c
HARVEY'S Own Beef Sausage, lb. ... 59c
HARVEY'S Home Cured Smoked Cottage Rolls, lb. ... 69c

FREEZER SPECIALS

Top-Grade Standard Sides of Beef, lb. ... 49c
Sides of Baby Beef ... 39c lb.
Sides of Pork, lb. ... 45c

HARVEY'S
Fine Meats Ltd.
2709 Quadra St. 383-2031
CLOSED WEDNESDAYS
Free Parking At the Door

A A A A A A A A A A A
STANDARD'S BARGAIN ANNEX
USED FURNITURE SPECIALS!

Westinghouse Wringer Washer 39.00
2-door Moffat True Zone Fridge, for ... 169.00
Chisholm Radio Record Player 49.00
Kenmore 30-in Electric Range 59.00

USED APPLIANCES, TOO!

3-pce. Brown Sectional Suite 79.50
2 Mahogany Lamp Tables and matching Coffee Table, 3 for 58.50
Beige Love Seat ... 49.50
9'x12' Tangerine Nylon Rug ... 49.50

STANDARD FURNITURE BARGAIN ANNEX
843 Pandora (Opp. B.C. Hydro)
A A A A A A A A A A A

3 Sizes of ADMIRAL FREEZERS — Include 15-20-24 cu. ft. with heavy duty compressors (up to ½ h.p.), fibreglass insulation, lid lock and light, warning light, 3 baskets (vinyl coated) — specially priced at $198 — $228 — $248. Price includes 5-year food protection plan.
BUTLER BROS. 1720 Douglas 383-6011

VALLEY MEAT MARKET
Corner of Happy Valley and Latoria Rds. Swift Canadian Beef, Red or Blue brand, wrapped and frozen front quarter, 48c a lb.; side of beef, 57c a lb.; hind quarter, 69c a lb.; sides of pork, 60 to 70 lbs., 39c a lb. Check and compare prices. Open Sundays. Phone 478-1061.

NEW 25" COLOUR TV, STEREO radio combination. Cost $1,700, sell $1,000. Electric 30" stove, 3 weeks old, $200. Sealy Hollywood double bed, 1 month old, $85. Stereo, brand new, $375, dinette buffet set, $65. Chest of drawers, $20. High chair, $8. Fridge, $30. Floor polisher, $10. 478-5380.

NOW AT
GLIDDEN PAINT CENTRE
New ENDURANCE, one coat White House Paint. Oil base, brushes like Latex.
CUT YOUR PAINT COSTS IN ¼.
840 Fort St. 384-1914

F I B R E G L A S
Resin ... Gal. $6.95
6-oz. x 38" Cloth— Lin. yard ... $1.35
PELAGIC PACIFIC IND.
4 Huron Street 386-1811

CHESTERFIELD SUITE, $70; BED $15; chesterfield suite $30; wringer washer $50; Firm Price. Fridge $30; stereo radio-record player $130; beds $30 and $50; T.V. $25; dressers $10-$15-$20. 416 Parry St.

FOSTER FURS, EST. 1935
"Store your furs with a Furrier"
762 Yates St. Phone 383-3514
For Free pick up service.

BUTTONS "N" BOWS — 383-4261
Poplins, Gayknits, Linens, Chiffons, Fortrel Cottons.
2567 Foul Bay (below Lansdowne)

RECONDITIONED TYPEWRITERS
Full warranty, reasonably priced. Turner Business Machines. 384-0146. 1014 Yates.

35 M.M. AGFA CAMERA WITH electric flash, slide projector with remote controls and screen. All in perfect condition. 386-2760.

BIRTHDAY SALE
Save 20-50 per cent. Ends Sat. Dicker-Martens Paint Co. Ltd.
1302 Wharf (ft. of Yates) 383-5656

VACUUM, GOOD CONDITION, $16; treadle sewing machine, $10, plus other items for house and small children. 385-0430.

TWO 9X12 BEIGE BRITISH INDIA rugs, with underpad, $250 each. New last November. 383-8880.

COMPLETE BEDROOM SUITE, T.V.; fridge, fireplace screen, large low tables, drapes. 385-1212.

HALICRAFTER, 12-VOLT SHIP-TO-shore radio. CB3A. 383-0803, 385-7968.

INGLIS WRINGER WASHER, LINT remover and automatic timer. Asking $55. 386-7876.

NEAR NEW 13" DUSTBANE COMmercial floor polisher and scrubber. Cost $250. Selling $125. 383-2951.

CHILDREN'S SAND BOXES, 4'x4'x8" with sand. $8 del. 383-0047.

DRAW DRAPES, 20 FT., NEW. 382-3082.

OFFICE EQUIPMENT FOR SALE 388-6441

6 CU. FT. KELVINATOR FRIDGE. $37. 384-7813. All-Temp.

CHAIN SAW, McCOLLOUGH 8' bar, $80 or offer. 652-0640.

82 MISCELLANEOUS FOR SALE

WOODWARD'S USED FURNITURE AND APPLIANCES
779 PANDORA AVENUE
386-3322, Local 216, 219

NEW RUGS

9' x 12' JUTE RUGS
Oriental patterns on red, green or gold backgrounds. ... $79.95

6' x 9' JUTE RUGS
Abstract pattern. ... $39.95

9' x 12' CHINESE HOOKED
Patterned, gold or green. ... $88.88

10' x 14' OVAL BRAIDED ... $79.88

12' x 15' VISCOSE, foam-backed. Blue, green or brown ... $68.88

MINI-FRIDGES

For small apartments, cabins, rumpus rooms.

3 cu. ft. ... $139.95
3 cu. ft., woodgrain finish ... $149.95
4 cu. ft., woodgrain finish ... $169.95
5 cu. ft. white enamel ... $169.95

RECONDITIONED TELEVISION SETS
REFRIGERATORS
WASHERS
RANGES, oil and electric
LAWN MOWERS

WOODWARD'S

X X X X X X X X X X

HOOVER WASHER—SPIN DRYER
Reg. ... $219.95
Less Trade ... $ 50.00
You Pay ... $169.95

USED SPECIALS

1 ZENITH wringer washer ... $19.95
10 cu. ft. dial defrost, ZENITH ... $99.95
G.E. electric MOWER $49.95
CRAFTSMAN rotary mower ... $24.95
One TANDEM BIKE $24.95
1 set of BUNK BEDS, complete with mattresses ... $49.95

SCRATCH'N DENT SPECIAL

12 cu. ft. "dial defrost" refrigerator ... $189.95

WATCH FOR OUR WHALE OF A JUNE SALE

MARSHALL WELLS
724 Fort St. 384-1021

X X X X X X X X X X

BIGGEST EVER DISCOUNTS ON all foods at Oakcrest Foods, 3475 Quadra. Strictly no sales to competitors. Shop early for this big event! We reserve the right to limit quantities. Often copied, never equalled. The Original Discount Store! Mom's margarine, Oakcrest Discount Price, Lb. 19c; Bacon, lean, sliced, rindless, Oakcrest Discount Price, Lb. 59c; Ready-to-eat lean Cottage Rolls, Oakcrest Discount Price, Lb. 63c; Boneless veal rolled roast, Oakcrest Discount Price, Lb. 69c; Canada Choice lean cross rib roast of beef, Oakcrest Discount Price, Lb. 69c; Frying chicken, local, whole, utility, Oakcrest Discount Price, Lb. 39c; Bananas, No. 1, golden ripe, Oakcrest Discount Price, 4 lbs. 49c; No. 1 new potatoes, Oakcrest Discount Price, 10 lbs. 59c; Nabob Kadana coffee vacuum-packed tin, Oakcrest Discount Price, 1-lb. tin 59c; Delta Fancy long grain rice, Oakcrest Discount Price, 2-lb. pkg. 39c; New finishing nails, 2¼" and 2½", Oakcrest Discount Price, Lb. 10c.

DEMOLITION SALE

1037, 1033, 1041 PENDERGAST
Wed., Thurs., Fri., Sat.

Doors, windows, hot water tanks, bathtubs, leaded windows, wash basins, toilets, kitchen sinks, cabinets. Used red bricks, furnaces.

SEE MAN ON SITE
9:00 a.m. — 7:00 p.m.

OK TRUCKING CO. LTD.

IT'S SHOCKING — far too many people drop off in their 50's or 60's — just 10 minutes a day pleasant workout on our bicycle exerciser unit will keep you fit — try one for a month — only $10.00. ROBINSON'S, 1307 Broad.

5-PCE. KITCHEN SET, NEW CONdition, $45; VW custom radio $35; cartop carrier $7; Remington typewriter $65; Singer treadle $30; chrome spotlight for boat $30. 388-4794.

JOIN THE TAPE LIBRARY
Enjoy nearly 300 recording stereo tapes.
HUDSON'S TAPE RECORDING CENTER
1343 Fort at Oak Bay Junction

WE BUY and SELL at
The People's Store
PEOPLE'S TRADING POST
2310 Trans-Canada Highway
Phone 478-3833
Open Sunday 1-6 p.m.

SHOP
GRAHAM MEATS
for
Better Meats at Reasonable Prices
2113 Cedar Hill, 384-8232, 384-8215

ELECTROHOME 23" TELEVISION. General Electric stereo, only 3 yrs. old; Polaroid 103 camera with flash and carrying case. Very reasonable. 385-7381.

YASHICA U-MATIC MOVIE CAMera, 8 mm., zoom lens, other extras. Also Kodak fully automatic 8 mm. movie projector. Offers only. Ph. 384-2730.

STEREO MARCONI COMBINAtion, like new, half price. Carved Haiti face mask. Also two-stage diving regulators. 385-0108.

2 DOWN BAGS, MUMMY TYPE, 25 degree below and 1 mountaineering pup tent, $85. 382-0640.

LARGE MOFFAT DE LUXE GAS range. Child's chesterfield suite, T.V. aerial. 382-0537.

YEAR OLD BEIGE ACRILAN CARpet and underlay, copper fire-screen, electric floor polisher. 479-7433.

USED APPLIANCES, FURNITURE
VAN ISLE VARIETY
945 Kings Road — 384 4336, 383-1347

PHILCO CHEST FREEZER, 12 CU. ft., $125. 382-3338.

EATONIA WASHER, CEMENT laundry tub, $50. 383-5551.

20" FALL; GUITAR AND CASE. Offers. 384-3870 after 5.

82 MISCELLANEOUS FOR SALE

EATON'S BARGAIN CENTRE WAREHOUSE
749 VIEW STREET

Bargains in furniture and appliances at every day low, low prices.

Linoleum Remnants—From 8.95 to 32.00.
Oval Braided Rugs—Size 9'x12' Each, 54.95. Size 6'x9' Each 29.95
Linoleum Cement—Gallon 1.54
Ceramic Lamps—with trilight switch. Each 7.19.
Basket Chairs—Each 4.49
Pads—For basket chairs above. Each 2.79.
Love Seat Basket Chair—Each 21.99
30" Roy Electric Range—visual oven door. White enamel. Each 188.88.
13 cu. ft. Roy Refrigerator—double doors, two temperature controls Each 268.88
1 Only—4-Seater Chesterfield—Loose cushions 239.95.
1-Pce. Sectional—in brown, green, blue or goldtone. Each 249.95.
Clairtone 25" Colour TV—with hide-away doors. Walnut finish. 798.00.

Shop Thursday and Friday, 9 a.m. 'til 9 p.m.

SUNBEAM "COURIER" VACUUM CLEANER

1½-h.p. motor, automatic cord rewind, de luxe quality hose and attachments.
Regular ... $99.95
Less Trade ... $20.00
... $79.95

WOODWARD'S
Sewing Centre
2nd Floor, Mayfair
386-3322

CLEARANCE SALE

Reconditioned Used Power Mowers
14" Atco, 17" Atco, 20" Atco
14" Suffolk — 14" Qualcast
15" Maxwell — 15" Savage
14" Ransomes — 18" Lawnflyte
18" Bob-A-Lawn—18" Simpson-Sears
18" Jacobsen Rotary Mower

PRICED FROM AS LOW AS $25.00
CALL IN AND SEE US NOW!

MAYHEW & STRUTT LIMITED
2300 Douglas St., Victoria
386-7704
ATCO — RANSOMES — JARI

HUMBER'S MATTRESS CLOSEOUT

Discontinued covers in new Simmons and Grange mattresses at up to ½ off. Some one of a kind. Also 2 complete smooth top Hollywood beds for $88 including legs.

HUMBERS OF BASTION SQUARE
385-1456

WHEELCHAIRS
FOR SALE OR RENT
By the Day, Week or Month
AT
SURGICAL SUPPLIES LTD.
A division of McGill & Orme
1021 Broad Street 384-8433

CHAISE LOUNGES
Saran web, all colors.
$8.98 each.

D & D TIRE LTD.
Victoria 382-7283
Duncan 746-7191

ATTENTION HUNTERS
1 heavy weight eiderdown sleeping bag; new 303 Parker Hall sporter model with case and shells, pair 7x35 Bushnell glasses, new, Coleman stove and lantern, King size air mattress and pump, 1 rubber camouflage rain suit, hunting knife, light weight pack board and bag, compass. $300 cash or offers. 388-6361.

CANCELLED CONTRACT
1 Only—Roll of Gold Wool Carpet, 15'x??', 104 sq. yards. At wholesale price.
LEW JOHNSON at CONTINENTAL HOME SUPPLY, 851 Johnson St.

THE BRITISH UPHOLSTERY Shop. Personal calls with upholstery fabrics and slip covers without obligation. Also available: 2 piece slip cover set, $300; round needle point stools available. 2 piece floral set, $225.

FREEZER BREAD
FREE DELIVERY
THRIFT SHOP PRICES
24 oz., 27c; 15 oz., 17c
Day old 2c less
388-5340

SEE THE NEW HERO AIRLESS paint spray units for sale or rent. Apply Clark and Pattison, Painting Contractors, 760 Princess St., for demonstration. Dealers for Vancouver Island.

RUGS LOOK "NEW" — IT'S SO easy with Rug-Mate stain removing rug shampoo. Rent electric Shampooer for $1. Clark and Pattison, 760 Princess St. See our ad under Painters for other supplies.

9'X9' TENT WITH FLOOR. BEDroom suite, as new, double box spring mattress, $149. 9'x12' wool twist rug, $45. Chesterfield table. Occasional chair, table lamp and round coffee table. 383-4236.

ACETYLENE WELDER WITH TIPS, $50. Modern style 3 piece chesterfield suite. Chesterfield needs covering $30. Bed chesterfield and chair, $30. Light weight barrow, $5. 385-2153.

A.B.C. ELECTRIC — 383-7221
New and rebuilt Appliances. Vacuum cleaners, polishers, etc. One year warranty, good selection. Reasonable prices. 832 Fort St.

FREE TOUCH-TYPING COURSE with the purchase of new Olympia, Underwood, Remington or S.C.M. portables. Island Business Machines 2881 Douglas.

NEW AND USED WASHERS AND dryers. Island Washer Sales and Service. 673 Chatham. 383-6413.

CASH REGISTERS, ADDING MAchines etc. Most makes, new and reconditioned. Anker agent. Owen Sons and Richardson Ltd. 830 Johnson St. Phone 383-0658.

CAMERA REPAIRS, 2-DAY service.
TRANS-WORLD ENTERPRISES LTD.
1617 Douglas St. 385-1941

FIRBANK FARM
1180 Royal Oak Ave.
Fresh Killed Poultry.
Home Freezer Specials.

NIAGARA DE LUXE THERMO CYCLOPAD hand vibration unit. Complete in case. As new $150; garden tools, etc. 479-3625.

8 CU. FT. PHILCO FRIDGE, cross-top freezer, $60. 384-7813. All Temp.

CASCO FOR VALUE
Block incinerators $13.95 erected. Patio screen blocks, 25c. 386-1867.

COLLECTOR'S ITEM — ANTIQUE horse drawn plow, very good condition. 477-3328.

HUMAN HAIR WIG, BRAND NEW. $40. 388-9458.

FOR SALE AERIAL AND DIFFERent articles. 477-3592.

2 INFLATABLE BOATS AND MINI bike parts. 385-6825.

1 GASOLINE POWERED WRINGER washer, 1 year old. 382-5300.

82 MISCELLANEOUS FOR SALE

SALE PRICES 1968 JOHNSONS

	Reg.	Sale Price
3 H.P.	$209	$179.88
5 H.P.	$330	$ [illegible]
6 H.P.	$341	$[illegible]
6 H.P.	$341	$298.89
9½ H.P.	$449	$378.88
13 H.P.	$507	$432.88
20 H.P.	$554	$472.88

WHILE THEY LAST
CLEARANCE 1967 NEW JOHNSONS

15 H.P.	$390
20 H.P. Manual	$395
40 H.P. Electric	$595
40 H.P. Electromatic	$735
80 H.P. Electric	$[illegible]
80 H.P. Electromatic	$1085

Only a few engines at these prices first come first served

SPECIAL PACKAGE DEAL
SAVE $400
15'6" GLASCRAFT with 1967 Johnson 80 H.P. Electric remotes, battery ready to go.
Regular $2520. Package price $2120
Perfect ski boat combination.

USED BOATS

14' Moulded birch de luxe runabout ... $[illegible]
13' Glen L de luxe runabout ... $353
15' Davidson Sports fisherman moulded hull fibreglass covered ... $193
10' Fibreglass dinghy ... $61
22' Outboard express cruiser twin 40 H.P. Johnsons, fully equipped, all in as new condition. Demonstration by appointment ... $3795

THORNES ALUMINUM BOATS
12' Crusaders ... $[illegible]
14' Crusaders ... $[illegible]

EXPLORER BOAT TRAILERS

500 lb. capacity	$139
600 lb. capacity full tilt	$190
700 lb. capacity full tilt	$229
950 lb. capacity full tilt	$254
1100 lb. capacity full tilt	$299
1400 lb. capacity full tilt	$349
1600 lb. capacity full tilt	$379

Easy Terms Trades Welcome
ANGUS MARINE
2220 Douglas St. 384-7421

MOWER SALE
30-DAY WARRANTY

10 Rebuilt rotaries from ... $29.50
15 Rebuilt Reels from $39.50
1-14" Suffolk Reel, Drum Drive ... $35
1-18" MTD Reel ... $85
1-18" Homko reel ... $85
1-20" Atco Green's mower ... $145
1-24" Riding rotary ... $195
Rebuilt 4-cycle Engines from 2 to 10 H.P. ... $39.50 and up
Hand Mowers from $10

VICTORIA LAWNMOWER HOSPITAL
834 Johnson St. 386-8338

ODDS "N" ENDS
Recliner $79.00, love seat $65.00, drop arm love seat tapestry cover $145.00, Maple framed settee and chair $179.00, R.C.A. portable TV $99.00, 5-pc. bridge set $31.50, G.E. 2-door fridge $149.00, Viking wringer washer as new $89.00, corner china cabinet $145.00, Duncan Phyfe drum table $49.00, Duncan Phyfe drop leaf table and 4 chairs $139.00, Vacs $16.50 to $29.50, electric brooms $19.00, floor polishers $14.50 to $19.00, foot stools $2.95, mahogany double poster bed $59.00 complete, bar stools $11.95 each or 4 for $47.00, mahogany bow front, Mr. and Mrs. Dresser $99.00, oak highboy dresser $39.00, bookshelves $14.75 to $37.50, armless convertos $39.00 to $63.50, 2-pc. chesterfields $89.00 to $399.00, 9x12 rugs $39.00 to $95.00, 6x9 rugs $27.50 and $49.00, 5-pc. kitchen sets $22.50 to $59.00.

PANDORA USED FURNITURE
1050 Pandora 388-6819

TRADE-IN SPECIALS
ROSE chesterfield and two chairs, good condition ... $[illegible]
COLONIAL Sofa and chair ... $[illegible]
5-PCE. dinette ... $29.95
McCLARY Fridge with cross the top freezer ... $[illegible]
SKLAR 4-seater chesterfield and chair, Tangerine Tweed. Almost new ... $149
6-YR.-OLD size crib ... $[illegible]
GREEN platform rocker ... $[illegible]

The TRADERS
FURNITURE and APPLIANCES
1100 QUADRA AT FORT
388-6264
LOTS OF FREE PARKING
OPEN NIGHTLY 'TIL 9 p.m.

SUMMER PACK
Great for barbecuing, $29.95
Front Quarter Beef—
Top quality, processed for summer eating, lb. ... 49c
Dog Food—
Our own, all ground meat products, 2 lbs. ... 35c
ALBERTA MEAT MARKET
1811 Cook 383-8552

CLEARANCE
Reconditioned Power Mowers
Rotaries—from $25
Reel type—from $40
B.C. POWER MOWER SALES AND SERVICE
832 Fisgard St. 382-6513

VILAS MAPLE WRITING TABLE and chair, antique finish. Imperial loyalist double poster bed, dresser, mirror, dark red maple finish bed, dresser, mirror and night table, 2 double bedspreads, blue tone; 1861 Rogers silver plate, teapot, coffee pot, cream and sugar, tray, melon pattern, perfect condition. Will sell any of the above separately. 477-3580.

"PRICE IS RIGHT"
Lawnmowers and shears precision-sharpened by an expert. All types of mower repairs.
New and Used Mowers Bought and Sold
PRICE'S KEY SHOP
847 Fort Street 384-6221

ROLO-MATIC
'No Mess' paint roller
Applies wax, washes walls
Cleans windows
$4.87 includes tax and postage. Rolo-Matic, 304 Broadway Ave., Victoria.

EXTRA SPECIAL
Freezer Bread
10-15 oz. bread, $1.49
16-24-oz. bread, $2.29
Free Delivery
Phone 479-3584
630 West Burnside

ABEL TRADING
Warehouse full of books, furniture, plumbing, doors, windows, pipe, miscellaneous goods collected from our clean-up service. Look 'round, 8:30 to 6 p.m. Including Saturday. 422 John St., 386-6541

130 KINDS OF CHEESE
Italian Parmesan, Italian Provolone, Bulgaria Feta, Polish Bryndza.
CHEESE CELLAR
14 Centennial Square 384-8221

HELI-ARC WELDING, ELECTRIC. Oak Bay "66," 1950 Oak Bay Ave. 382-0521.

PIONEER CHAIN SAW, RUNNING order, $40; 18' boat, trailer and 35-h.p. Johnson electric start. 382-0954.

RADIAL ARM SAW, 42" WEAVING loom, barbecue rotisserie, Vigaro spreader. 658-8003.

USED LONG WHITE WEDDING dress and veil, size 12. 382-2746.

DOUBLE BED, NEW BOX SPRING and mattress, $75. 388-4158.

MOVING — ADMIRAL FRIDGE, $100. 477-3739.

18" TORO SPORT LAWN REEL mower, $80. 386-3020.

HEAVY-DUTY CONNOR WASHER, good condition, $35. 477-4800.

TORO COMMERCIAL POWER mower, $30. 385-9683.

GET MORE CUSTOMERS BY PUTting Classified Ads on your sales staff now. Phone 386-2121 for a helpful representative.

83 MISCELLANEOUS WANTED

COUNTRY AND CITY AUCTIONS
CASH — CASH — CASH
For furnishings, tools or what have you
DAILY PICKUP SERVICE
FREE APPRAISALS
478-1212
SALES EVERY SATURDAY 1 P.M.

THE SALVATION ARMY
Men's Social Service and Rehabilitation Centre need your used furniture, clothing, household goods, paper, etc., to carry on our Social Program. Please phone 386-3285.

NEED CASH?
Cash paid for good tools, cameras, all types of musical instruments. What have you? Island Trading NOW AT 630 JOHNSON Street just down from Douglas. 388-5354.

FOR MONEY IN A HURRY WE buy or loan money on tools, guns and musical instruments. Broad-Johnson Trading Centre, 617-619 Johnson Street (opposite Pet Shop). 383-8512.

BOATS, MOTORS, FURNITURE of all kinds bought for cash. 388-6313.

BEST CASH PRICES FOR MIScellaneous furniture, pictures, china, etc. Reliable Used Furniture, phone 383-6714.

CASH FOR MISCELLANEOUS goods and furniture for auction. Anderson's Auction, 1220 Esquimalt Rd. 384-2341, 479-2004.

WANTED LARGE QUANTITY good top soil, by the acre or load. Also gravel. OK Trucking Co. Ltd. 388-5414.

KILSHAW'S
CASH FOR FURNISHINGS
384-6441

WE BUY YOUR FURNITURE, miscellaneous. Best cash prices. Ph. 383-0044.

BUY—SELL—APPRAISE
LUNDS AUCTIONEERS
926 Fort 386-3308

JUNK CARS
And Bodies Hauled
Williams 382-9893

MAYNARD'S AUCTIONEERS
Cash offers on all types of furnishings. 388-5..9.

GOOD BOOKS ALWAYS BOUGHT
HAUNTED BOOKSHOP
822 Fort 383-1427

WANTED: MATTRESS-TYPE HIDE-a-bed, also double bed and brass bed ends. 479-5427.

RONALD COLMAN'S DRAMATIC recordings, especially Shakespeare. Cribbens, 384-2585 after 6 p.m.

WANTED — TRICYCLE FOR 5-year-old, good condition. 383-7357.

TRAVEL TRUNK WANTED. 478-5390

WANTED, PLASTER MIXER. 385-4875.

WANTED — TWIN BABY CARriage. Must be as new. 384-1273.

GOOD USED ELECTRIC FENCER. 479-6790.

WANT GOOD USED 2x12'S, 12 FT. or longer. 384-1718.

REFRIGERATORS AND FREEZERS BOUGHT 384-7813 All-Temp.

WANTED — GRANDFATHER clock, reasonable. 386-0747.

WANTED — CHILD'S WALK-IN playhouse. 652-1890.

OLD-FASHIONED ICE CREAM maker, manual type. 383-5045.

WANTED—LARGE STEREO AND walnut dining room suite. 479-1582.

84 SWAPS

ELECTRIC PLUG-IN RANGE, 2-burner oven and storage, 2 heavy-duty ¼-h.p. motors. All perfect condition. Trade on boat or sell. N. Fenning, 504 Selkirk. 388-4880.

USE OF SHAWNIGAN LAKE cabin, June 9-30 for body and paint work on car or 1000 used red bricks. 388-5042 eves. only please.

1950 DESOTO, GOOD CONDITION, value $150, for rifle or what have you? 385-4600.

TRADE YOUR BOAT, FURNITURE or appliances, or what have you for equity in my car. Phone 386-7315.

22' CABIN CRUISER, SLEEPS 3, needs some work. Sell or swap for car. Value $850. 385-5848.

SWAP 1953 FORD ½-TON PICKUP for tent trailer or cash. Ph. 479-3186.

85 ANTIQUES

TOP CASH PRICES FOR OLD silver, jewellery, china, glass, pictures, small furniture, curios, etc. Bygones Antiques, 1050 Fort. 386-7113.

ANTIQUE AUCTION, WED., JUNE 12th, 7:30 p.m. Consign now for this exceptional sale. Phone for free appraisals to Country and City Auction 478-1791 or 478-1212.

86 MISCELLANEOUS TO RENT

RENT TO OWN
New sewing machine $2.50 weekly
SAWYER SEWING
811 Fort St. 383-6228

RENT TYPEWRITERS FROM Capital City Office Machines Ltd. 1006 Blanshard St. 383-5700.

90 PETS AND SUPPLIES

3 KITTENS, AVAILABLE LAST week in June. Free. 477-4026.

BEAUTIFUL MALE BLACK LAB pup. $50. 478-3686.

REGISTERED LASSIE COLLIE pups. 479-3881.

McCOY'S ENGLISH PUGS
Puppies. 479-3831.

PUREBRED SIAMESE KITTENS, 8 weeks old, ready now. 477-1022.

SIAMESE KITTENS, $15 AND $20. 478-4434.

WHITE FEMALE MINIATURE Poodle puppy. 479-3081.

SILVER GREY POODLE PUPS 658-5500

BABY BUDGIES JUST OUT OF nest. 479 1054

BEAUTIFUL GREY PART PERsian kittens. 386-3807

REGISTERED ENGLISH COCKER pups. Colacot Kennels, 479-3198.

2 REGISTERED PUPS. 383-3046.

90 PETS AND SUPPLIES

OPENING 3 P.M. FRIDAY
B.C. TROPICAL FISH
(formerly Aqua-Rent)
many LOW LOW specials
NEONS 19 cents
3014 TILLICUM RD.
across from Burnside Gardens

TO DOG WITH LOVE
STORE YOUR WINTER FURS
— AT —
— LA POOCH COIFFURES —
WITH HURRY RESULTS
Fairfield Plaza Phone 388-7412

ASK ANY DOG OR CAT!!
Whether it be a relaxing bath or fancy hairdo or a few days holiday.
THE DOGGY WASH
IS THE PLACE TO GO
2224 Douglas 383-9834

SPECHT'S AQUARIUM AND PET SHOP
Specials in
Tropical Fish — Budgies — Gerbils
1229 Gov't (Opp. Post Office)

THOROUGHBRED ST. BERNARD Puppies, ready for father's day. Males $125.00, spayed females $75.00. N. Poelman, Cowichan Bay Rd., Cobble Hill. Ph. 743-5714.

GOOD HOMES WANTED, 2 MALE kittens, 8 months, 1 spayed female, 3 years. All beautifully marked. 477-5739.

HUNTERS!
Irish Setter Puppies—Reg'd. Dam is a Champion. Dannyiad Kennel, Box 682, Chemainus, B.C.

MINIATURE MALE POODLE, black, 3 months, registered. 383-0801.

BEAUTIFUL REGISTERED MINiature poodle puppies, looking for a home. 383-5808.

TWO VERY LOVELY SPAYED grown cats need adult homes. C.P.L. 383-6130, 384-0082.

SAMOYED PUPS, REGISTERED Now 6 weeks old, for show and pets. 386-6474.

REGISTERED POMERANIAN pups. Come and see them. 479-3900.

PUPPIES FOR SALE. 384-4056

SMALL CHOCOLATE POODLE, 8 weeks old, female. 383-6127.

MELITA KENNELS FOR CAIRN Terriers. 4038 Raymond. 479-3884.

GENTLE, SWEET-TEMPERED Corgi puppies, purebred. 478-3663

2 BLUEPOINT, 1 MALE, 1 female. 384-2852.

GERMAN SHEPHERD PUPS. 388-6909.

91 CHICKS, POULTRY, HATCHING EGGS, SUPPLIES

PHEASANT CHICKS, RING necks, mutants, silvers. 658-5947.

92 LIVESTOCK, SUPPLIES

FOR SALE—REGISTERED QUARter horse mare No. 22487 of Sonny Wahluke; music mount, and black boots, M. Breeding, also prize winning registered Anglo Arab mare, both horses may be seen at the V.W.H.C. Schooling Show, Saanichton Fair grounds, Sunday, June 9, 11 a.m.

THOROUGHBRED, 16 HANDS, 10 years old, jumper, will do dressage, very well trained, gentle and easy to handle. $400. 642-5773, 479-1775 eves.

FARMER'S AUCTION, DUNCAN — This week features 15 head of Hereford cattle, bred heifers, cow and calves. Also feeder steers. For information phone 748-9396.

REGISTERED MORGAN thoroughbred gelding, dark beige, 15½ hands, 4 years old, has basic training, good show and jump prospect. 478-3041.

HALF ARABIAN HALF WELSH 6 year old gelding. Registration papers are in application. Good riding and show horse. 383-3014.

10 HEAD ALBERTA AND MONtana saddle horses. Will accept cattle as part payment. 652-2761, 658-5378.

3-YEAR-OLD MARE, WITH OLDER type saddle, experienced rider. Offers. 479-6790.

QUIET HOLSTEIN COW, 2ND calf October. $300. Quiet Holstein heifer, due January. $275. 479-5601.

9-YEAR-OLD GELDING, 15.3 hands high. $170. 1-2 year old gelding. Gentle. $300. 478-3309.

100 HEAD QUARTER HORSE sale, June 15. Botta Pavilion, Ellensburg, Washington.

FOR SALE—1 WESTERN BRIDLE, 1 military bridle, 1 pair of boots (western). 478-4195.

BEEF BRED FEEDER HEIFERS, live weight 335 lbs. up. Weaner pigs. 479-1607.

1 PONY, WELL TRAINED, 4-YEAR-old, suitable for child from 3-15. 479-3283.

WEANER PIGS, 8 WEEKS OLD 658-5430.

400-LB. ANGUS OR HEREFORD wanted. 477-1683.

2 HALF-ARAB GELDINGS, SOME tack. 479-4240 after 6 p.m.

1 HIGHLAND HEIFER, 18 MONTHS $130. 383-3089.

2 JERSEY COWS, 1 JERSEY BULL, can be seen at 3575 Wilkinson Rd.

CARS FOR SALE

BURNSIDE TEXACO
1960 V.W., radio ... $[illegible]
1957 Monarch, radio ... $295
1954 CHEV. CAMPER, radio ... $[illegible]
Your Volkswagen Specialist
384-5812

1965 CHEVELLE MALIBU, 2-door, hardtop, V-8, automatic, diagnostic centre tested. $2,250. Consider good pick-up truck as trade. 383-7798 after 6.

1951 LINCOLN, GOOD BODY AND interior. 1956 Rocket 88 installed. Automatic. Runs well. $195 or offers. 386-8227.

MUSTANG FASTBACK 2 PLUS 2
289-4 speed. Mags. Tach. 383-8586

YOU CAN ENJOY VICTORIA IN my '65 Galaxie convertible. I'll drive east in what have you. The difference is $2,555. 338-8053.

1963 FALCON, 39,000 MILES, 6-cylinder, 4-door, standard shift, excellent condition. $1,050 or best offer. 478-3784.

BRONZE MONZA
'63 Corvair 4-dr. Monza. Automatic. As new condition. $1,095. 477-3038.

80 BOATS AND MARINE

WOODWARD'S BOATS

SANGSTER
15' 6" Sidewing Runabout
Beam 72"
Depth 32"
SALE Price $989

1967 CHRYSLER
45 h.p. Electrics
5 only. SALE Price
$699 Each

15' 6" HOURSTON De Luxe
Wrap-Around Wind Shield
1 only. SALE Price
$989

12'6" HOURSTON
De Luxe. SALE Price
$629

WOODWARD'S BOATS
Main Floor, Mayfair

M M M M M M M M M M M

SALE!!
DE LUXE ISLANDER FIBERGLASS BOATS

ISLANDER 14' 6" MODIFIED V RUNABOUT, complete with sleeper seats, side pockets, bow and stern lights, wrap-around windshield. Reg. $1069 SALE ... $979

ISLANDER 15' 6" MODIFIED V RUNABOUT, complete with de luxe sleeper seats, side pockets, bow and stern lights, wrap-around windshield. Reg. $1195 SALE $1079

ISLANDER 15' 6", as above, with 4-piece Nautelex top. Reg. $1395 SALE ... $1272

MERCURY MARINE SALES & Service
(Division of Mayfair Marine Ltd.)
73 Cloverdale Ave. 385-8922

M M M M M M M M M M M

ENGINES, PARTS, REPAIRS
BRIGGS STRATTON
TECUMSEH
WISCONSIN
KOHLER
4 to 80 HORSEPOWER
Seagull Outboards
Sales—parts—repairs
VICTORIA LAWNMOWER HOSPITAL
834 Johnson St. 386-8338

SAILING CHARTERS. By day, weekend, week, or longer. Bosun's start you "closer to the cruising" with Cals, Sharks, and Columbias at CLARK'S MARINA, SIDNEY. BOSUN'S BOAT SALES and Charters. Jeremy and Shirley Hewett, Phone 477-8234.

DON'T BE DISAPPOINTED
ORDER NOW FOR THIS CRUISING SEASON!
Three 20-ft. Bertram models
Two 25-ft. Bertram models

CANOE COVE MARINA
SWARTZ BAY SIDNEY, B.C.
656-3815
Complete Marine Servicing and all tide haulout.

B & M MARINE
463 Burnside — 383-7312
14' 3" K & C Thermoglass, sleeper seats and side pockets. Reg. $1055, special ... $[illegible]
14' 6" Starflite, sleeper seats and side pockets. Reg. $850. Special ... $810
Open 9-9 p.m. through Friday.

18 FT. BOAT — CARVELL HULL. Near new 4-cylinder engine Universal inboard. Very stable, a good sea boat, has windshield and car top. Only $875. 28 ft. cabin boat, plywood with fibreglass bottom, has 18 h.p. Johnson, a good buy at $430. Deep Cove Marina, 10990 Madrona Drive, 656-2810.

CANVAS BOAT DECKING
Up to 9 feet wide.
VICTORIA TENT & AWNING LTD.
631 Fisgard St. 382-5315

29' ATKIN SLOOP, $6,000; 30' Ketch, older style, $4,000; 17' runabout, 40 hp and 3 hp Johnson motors; 2 5-gal. fuel tanks, canopy, many extras, $1195. Westport Boat Works, RR 1, Sidney, 656-2432. Wooden boat building and repairs.

BASIC MATERIAL FOR 7', 11' SABOT sailing boat, $30.25.
SAANICH LUMBER YARDS
2030 DOUGLAS ST. 385-2486

COME IN AND SEE
The NEW YAMAHA Outboards
LES BLOW'S MOTORCYCLE SALES
2940 Douglas St. 384-7848

18 H.P. EVINRUDE AND 5 GALlon tank, good condition, $130. 382-0640.

6 SPOOL GURDIES, 3 EACH SIDE, with reverse box, $250. 711 Jubilee St., Duncan.

3 H.P. SEAGULL 40 MINUS WITH weedless propeller, as new, $110. 382-0640.

20 H.P. OUTBOARD MERCURY Mark 25, with 5 gallon gas tank in good condition. $135. 382-0640.

FIBREGLASS CARTOP, 8', $110; 10', $145. 385-2306.

BOAT TRAILERS ANY SIZE.
214 DUNDAS. 383-8338.

10 FT. HYDROPLANE MOTOR and trailer. $285. 383-9096.

3 H.P. AND 5½ H.P. MOTORS, excellent condition. 385-2577.

18' CABIN BOAT, 1965 40 H.P. Johnson motor. $800. 478-6074.

25 H.P. OUTBOARD VIKING, 5-gallon tank, A-1 condition. 382-0640.

1-YEAR-OLD BOAT, TRAILER and 50 h.p. Merc. $1086. 479-2650.

80 BOATS AND MARINE

CAL 28 FOR SALE
Full race and cruise condition. Sister ship of Jolly Olly, built '66. Can be viewed this weekend at Bosun's Boat Sales Dock, Clark's Marina, Sidney.

14' FIBERGLASS PLYWOOD, mahogany deck, windshield, steering, 1,200 lb. trailer. 479-3436.

8-FT. PUNT. BEST OFFER. 385-3167.

35 H.P. OUTBOARD JOHNSON, 5-gallon gas tank. 382-0640.

81 TIMBER

ALBERNI CANAL, 2,500,000 FT. Cedar, hemlock, spruce, exportable, easy logging. $25,000. F. G. Rainford, 813 Fort St. 383-7322.

WANTED—STANDING OR FELLed timber. Perry Bros. 478-2330.

82 MISCELLANEOUS FOR SALE

DO YOU WANT TO SAVE MONEY ON
—Speed Queen washers-dryers
—Electric — oil — gas ranges
—Refrigerators
—Dishwashers
—Freezers
—Color TV
—Stereo
Come in or call "GEORGE" for the best deal in town before YOU buy YOUR Appliance.

EXAMPLES:
The "GOURMET"
BY MOFFAT
Two Oven Range
REGULAR PRICE $359.95
OUR PRICE WITH TRADE $288.88

FROST FREE WESTINGHOUSE
14.3 CU. FT. REFRIGERATOR FREEZER
REGULAR PRICE $379.95
OUR PRICE $299
COLOUR $10 EXTRA

ROYAL APPLIANCES
723 Johnson 388-9021

CO-ORDINATED YOUNG MEN'S SUITS

Les Palmer offers a young idea with extraordinary appeal. Sports coat and trousers in two shades of color or patterns with a decided change to distinctive fine fashion color.

ONLY $49.50
Exclusively at
LES PALMER
The Store With More
714 View 382-2825

FREEZERS!
Brand New Admiral 15 cu. ft. De luxe Freezer $198.88
Brand New Gilson 20 cu. ft. Freezer $228.00
MAIS FURNITURE and APPLIANCES
1821 COOK ST.
383-2433

SCOTT'S
MEN'S AND BOYS' WEAR
311 Cook Street, 388-2814. Moving to new location. G.W.G. Cowboy Kings, regular $7.50, Sale $4.79. Tropical Nev'r Press, summer shades, regular $11.95, Sale $3.95. Trim Kings, regular $9.95, Sale $7.95. All plants greatly reduced. Turtle tee shirts, $1.65. Turtle banlon sweaters, $5.95. Many other items greatly reduced. Limited Quantities

BRAY REFRIGERATION LTD.
8-ft. and 12-ft. Produce Coolers.
8-ft. and 12-ft. Self-service Freezers.
8-ft. and 12-ft. Dairy Cases.
Soft Ice Cream Machine ... $1250
Metal Sectional Walk-in Cooler
See us for your Kelvinator appliance Red Tag special
1808 Cook St. 384-7423

FRIDGES, $25 AND UP; 3 24" electric stoves, $25 each; 4 wringer washers, $25 each; 30" electric stove, $50; 2 combination wood and coal electric stoves, $45 each; 4 automatic washers, $75 each. Gardiner Appliances, 3551 Shelbourne. 477-6442.

POOL TABLE, SIZE 3½x7, PROfessional slate base with mahogany legs and trim. Standard balls and accessories, including mahogany dining top. A collector's prize and ideal for recreation room. $195. 656-3277.

BEDROOM STE. $190; CHROME kitchen suite $30; chesterfield and chair $110; older-style oak dresser $30; 2-door fridge $250; washing machine $15; T.V. $25; 3 wicker chairs, $4 each. 386-7625.

2 8-FT. MODERN, GLASS-ENCLOSED BAKERY FIXTURES, GLASS SHELVING, SLIDING DOORS. REASONABLE. VICTORIA PRESS, BOX 124.

9x12 GOOD QUALITY RUG, PALM green, plus underfelt. Original value $200 (1967). Will sell for $120 or highest offer. Ph. 384-3047, 383-8878.

24" G-E PUSH-BUTTON RANGE $30; 10 cu. ft. fridge, cross-top freezer $50. Both excellent condition. 477-6738.

9x10½ GREEN WILTON RUG, Remington portable typewriter, solid old spinning wheel, plywood bookshelf. 386-8836.

SMALL TUB CHAIR, WALNUT OCcasional chair, mahogany occasional chair, all newly reupholstered; coal and wood hot water heater. 383-5281.

ILLUMINATED TAXI SIGNS. Three styles in stock at Industrial Plastics Ltd., 2105 Douglas St.

4X8 POOL TABLE, EXCELLENT condition. One year old. $150 firm. Ph. 388-8057.

82 MISCELLANEOUS FOR SALE

VICTORIA MEAT MARKET
623 Johnson Street
HOME OF THE SQUARE DEAL

THIS WEEK'S BEST BUYS

FULLY COOKED HAMS, lb. ... 43c
FILLET OF SOLE (Ocean Fresh), lb. ... 49c
CHOICE MILKFED VEAL—CHOPS, lb. ... 59c
BONELESS STEW, lb. ... 65c
ALBERTA GRAIN FED BEEF BONELESS BLADE ROAST (No waste), lb. ... 69c
LEAN BONELESS BEEF STEW, lb. ... 63c
FAMILY STEAKS (Ideal for barbecue), lb. ... 49c
HAM STEAKS (Centre Cut) lb. ... 69c
LEAN SLICED SIDE BACON (Freshly Sliced), lb. ... 53c

HOME FREEZER SPECIALS

No. 1 ALBERTA GRAIN FED PORK SIDES (Extra Special) lb. ... 37c
BABY BEEF FRONT QUARTERS, lb. ... 43c
Cut and wrapped to your specifications.

WE SELL ONLY ALBERTA GRAIN FED BEEF AND PORK FROM GOVERNMENT INSPECTED PLANTS FOR YOUR PROTECTION

HERE'S REAL VALUE

MOFFAT
14 cu. ft. AUTOMATIC DEFROST
Refrigerator-Freezer
—Large family size with 130 lb. freezer
—De luxe interior with chrome sliding shelves.
—Twin porcelain crispers and portable meat tender.

SPECIAL $298
WITH APPROVED TRADE

C. TAYLER
707 Johnson St. 383-3281

FLORAL WING BACK CHESTERfield and chair, $75; beige Sealy hide-a-bed, $120; Duncan Phyfe walnut dining table, $35; chest of drawers, $12; lawnmower Trimalawn rotary, $30; washing machine, Easy Spinslator, $50; floral hall runner 27"x20', $10; plain gold broadloom carpet, 9x12, $80. 1217 Fairfield Rd. 388-7083.

BUY YOUR "WORTH" MOWER now at
REED'S SAW REPAIR
THE TORO
from $119.95
Give your old Toro the "Sharp as a Whistle" Service
622 Fisgard Street 383-8324

6 GOOD USED SINGER SEWING machines from $39.95; Singer automatic, buttonholer and blind hems, (16 patterns) $99.50. All 1 year guarantee.
SAWYER SEWING MACHINES
811 Fort St. 383-6228

NEW COLORS AND PRODUCTS in SPRAY BOMBS. Auto enamels, wrinkle finishes, fluorescents, metallics and kandy apples. J. J. ROSS & SONS LTD., 749 Pandora Ave. Phone 383-3613 for estimates on painting and decorating.

CRAFTSMAN'S ELECTRIC LAWN mower, $25; Teco hand mower, $15; tennis net and racquet, $10; swan rocker, $7; large black fire screen and grate, $22. 477-4068 afternoons and evenings.

IDEAL LAWN EQUIPMENT
Mower need sharpening or repairing? Need a new or used lawnmower?
Free Pickup and Delivery
1640 Cedar Hill X Roads, 477-6321

ONE ELECTROLUX, $15; 1 LEWYT, $17.50; 1 Electrolux, $22.50.
ALL-VAC'S
On Yates 388-6444

SPECIAL CLEARANCE OF STANdard and Portable Typewriters. New and used, all guaranteed. City Office Equipment Ltd., 836 Yates St. 386-0212 — 386-0041.

SHOP
GRAHAM MEATS
FOR
Better Meats at Reasonable Prices.
2113 Cedar Hill 384-8232—384-8215

VIKING DUAL WASH, TOP LOADing, portable, automatic dishwasher with hot water booster. Used approximately 7 times. $140. 479-6224.

SINGLE BED, CHEST OF drawers, bed side table, lamp, electric heater, chrome table and chair. 652-1867.

GIRL'S BIKE, FULL SIZE, LIKE new, $25. Medium size boy's bike, $10. Inglis wringer washer, $30. 656-6219.

TAPE RECORDER, ELECTRIC waffle iron, suitcases, hand mower, rotary power mower, water pump, 12x9 tent. 652-1025.

ONE SINGER TREADLE SEWING machine, in good condition, $30; 1 kitchen chrome set, $30. 385-3820 after 7.

VICTORIA WEST BAKERY—FOUR dozen cookies 69c. Try our fresh out of the brick oven freezer bread. 418 Craigflower Rd. 385-9634.

HEAVY DUTY SKIL SAW, $50. 18" Stilson wrench, $2. Plumb bob with tape, extension lamp for drawing board, $8. 382-6824 after 6 p.m.

DANCE SUPPLY WOOL SHOP
Hand crocheted doilies, mats, tablecloths, etc. 383-6315. 781 Fort.

CANADIAN SQUIRREL JACKET, good condition. 383-6798 between 6 and 7 p.m.

30" COPPER HOOD FOR STOVE or range, needs no venting. $35. 477-6715.

10 CU. FT. CROSLEY FRIDGE. Cross top freezer. $35. 384-7813. All Temp.

STRAWBERRIES. PICK YOUR own. 6086 Pat Bay Hwy.

SPECIAL —ONLY $3.65 GALLON. Babe's Honey. 1886 Lansdowne.

GIBSON'S WEDDING GOWN, COST $130, size 11-12, sell for $65. 388-9853.

WE CHANGE ANY OLD WINDOW to new aluminum. 386-3022.

STROLLER, HIGH CHAIR, SMALL tricycle. 382-7878.

GALVANIZED ROOFING SHEETS, loganberry wire. 479-3028.

YOUNG LADIES CLOTHES, SIZE 7, 9 petite. 386-3028.

Winning Contract

By HOWARD SCHENKEN and RICHARD L. FREY

Two skilful maneuvers were needed to beat the contract on this deal. East executed the first and more difficult play but fell at the second fence.

Vul: None	NORTH ♠ A K Q 6 ♥ 8 7 6 5 ♦ Q 2 ♣ A Q J
WEST ♠ 9 8 2 ♥ K Q J 10 4 3 2 ♦ 10 ♣ 9 5	EAST ♠ J 10 5 3 ♥ — ♦ K J 9 8 5 4 ♣ K 6 3
	SOUTH ♠ 7 4 ♥ A 9 ♦ A 7 6 3 ♣ 10 8 7 4 2

The bidding:

West	North	East	South
3♥	Double	Pass	3 N.T.
All Pass			

Opening lead: Heart king

South's bid of three no trump was the only convenient response to his partner's double of West's pre-empt opening, as his hand was too strong for a bid of four clubs and unsuitable for a jump to five. West opened the heart king and when East showed out there was no point in holding up.

At the second trick declarer finessed in clubs, West starting an echo with the ninespot. It was clear to East that declarer threatened to grab four club tricks, three spades and two red aces. If East had held up the king, declarer would have continued with ace and another club and there would have been on defense. East therefore won and returned the diamond king while the club suit was still blocked!

To win the diamond ace would have left him with only eight tricks, so declarer ducked. East exited with a diamond and declarer cashed out dummy's black-suit winners. Then he put East on play with the fourth spade. With only diamonds to play, East had to let South in and declarer wound up with ten tricks.

East's return of the diamond king was fine play. (Ely Culbertson named this the Merrimac Coup, after the Civil War blockship.) He should have followed through by unblocking in spades when that suit was cashed, throwing the jack, ten, six under the ace, king, queen. Declarer wins four spade tricks but is one short of contract.

(A Bell-McClure Syndicate Feature)

100 CARS FOR SALE

DAVID MOTORS LTD.

Get in on these fresh Trade-ins on Datsun and Volvos

1964 VOLKSWAGEN. Loaded with extras $1195

1965 VOLKSWAGEN Crew Cab. A hard to find model. Radio, canvas covered rear deck, buy now at $1795

1966 INTERNATIONAL Travelall. Hard to find model, 1-ton series. New price close to $6,000. Only $3695

1964 VOLKSWAGEN 1500, mint condition, 24,000 original miles, radio $1295

1962 HILLMAN convertible. Summer car at winter price $725

1964 AUSTIN 850 Mini Minor model $795

1960 RAMBLER Sedan, a great second car, only $375

1957 HILLMAN Sedan, clean and economical. Priced to go .. $325

DAVID MOTORS LTD.
DATSUN - VOLVO
1101 YATES, AT COOK
PHONE 386-6168
— Growing With Victoria —

BRITISH CAR CENTRE
YATES AT QUADRA

1967 Austin 100. A popular import. Like new in every respect $1595

1963 CORTINA 4-door sedan, fully reconditioned. An excellent buy $995

1960 VAUXHALL sedan. A lovely little car in good condition $595

1962 CORVAIR 2-door sedan. You must see and drive this outstanding unit to appreciate it $995

BRITISH CAR CENTRE
(Div. of Peter Pollen Ford)
Yates at Quadra 384-5535

J. C. MOTORS LTD.
67 METEOR, R.T., V-8, AT. ...$3195
65 CHEV. Wagon, 6 auto. $2595
65 CHEV. 6 standard $1795
64 CHEV. 6-cyl., auto. $1795
63 FORD XL, V8, auto. $1895
63 CHEV. 6-cyl., standard $1195
62 PONTIAC Convertible, V8, auto. $1895
62 CHEV. 4-Dr. Wagon $1395
61 FORD Sedan 6 .....$795
61 PONTIAC 2-door 6-cyl 1 .....$795
60 RAMBLER 6 auto $695
60 CONSUL Sedan $595
59 PLYMOUTH Sedan $595
59 CHEV. V8, auto $695
58 FORD V8, auto. $495
837 Yates Street 384-8221

MUST SELL!
1968 PONTIAC PARISIENNE sports coupe, 25,000 miles, 280 motor, 3-speed trans., console shift. Your offer could be your purchase price. 642 Burnside — 388-6021. Dealers welcome

ISUZU BELLETT 4-DOOR SEDAN "The Rover of Japan." White, sports trim, low mileage, spotless interior. Must see and drive to appreciate. Save hundreds of dollars on this beauty. Owner leaving Canada. 479-3084.

1966 BUICK WILDCAT CONVERTible, featuring bucket seats, console shift, power seat, windows, steering, brakes, low mileage, like new condition. Trades considered. 388-2084.

1964 T-BIRD
Britannia Blue with vinyl roof. Asking $2,300. 37,000 miles. Is in immaculate condition. Will take trade-in. 479-2463.

'63 DODGE, 2-DOOR HARDTOP, IN running condition, $40 or near offer. Also '56 Dodge V-8, stationwagon cut down to pickup. Any reasonable offer. 382-0654.

LEAVING TOWN, MUST SELL, 66 Pontiac Parisienne 4-door, V-8, automatic transmission, 4 new tires, 1 owner, low mileage, $2,495. 386-1094.

ONE OF A KIND — 1941 Oldsmobile 88 coupe convertible. Priced low. Phone for appointment. 386-9810.

TWO '53 PONTIAC 2-DOOR HARDtops, $165 and $225. '58 Zephyr, $175. '57 Buick 2-door hardtop, $175. 2724 Cadboro Bay Rd.

1956 FORD 4-DOOR AUTOMATIC, properly maintained, radio, good rubber, snow tires, roof rack. Ph. 479-5904.

1964 CHRYSLER CONVERTIBLE. NOTHING DOWN, $69 MONTHLY. ART'S CARS, BURNSIDE AT HARRIET.

TRY THIS ONE FOR SIZE
1962 Chev Impala Super Sports convertible, $1,295. Phone 386-2587 evenings or 388-3191 days.

'59 THUNDERBIRD HARDTOP. 73,000 original miles. $1,450. 2610 Arbutus Rd. after 5 p.m.

1964 BUICK LE SABRE, VERY good condition. Power brakes and steering, automatic. 652-2962.

1963 PONTIAC. NOTHING DOWN, $41 MONTHLY. ART'S CARS, BURNSIDE AT HARRIET.

1963 FALCON CONVERTIBLE, BUCket seats, 4-speed. $1,000 cash. Ph. 479-5226.

1965 BARRACUDA, V-8, AUTOmatic, 17,000 original miles, mauve. Best offer. 382-4705.

1955 CHEV. OWNER LEAVING town. Must sell. Best offer accepted. 388-6846.

DON'T MISS THIS JEWEL. PERfect second car, 1960 Anglia model 105E. 384-0105 after 6.

1967 MAROON CORTINA STATION wagon, 3,000 miles, $2195. 383-6422 or 386-3966.

WHOLESALE WHY PAY MORE? NOTHING DOWN. ART'S CARS, BURNSIDE AT HARRIET.

MUST SELL 1967 GRANDE PARisienne 326 4-speed. $3,300 or best offer. 479-6382.

'64 PARISIENNE CONVERTIBLE, excellent condition. All options, trade considered. $1,895. 386-7521.

1965 CHEVROLET SUPER SPORT, convertible, new tires, 18,000 miles. $2,600 or best offer. 383-3766.

1965 PLYMOUTH WAGON. POWER brakes, power steering, automatic, 318 engine, $2,150. 743-2406.

HAVE SEVERAL GOOD REPossessed cars reasonable. 383-1924.

'65 PONTIAC WAGON
V-8 automatic. 658-5727.

1956 FORD
386-6637.

1967 CORTINA G.T., WHITE, 14,000 miles, $1,895. 385-2018.

VOLKSWAGEN FOR SALE. GOOD transportation, $375. 383-5746.

1965 VOLKSWAGEN, LIKE NEW, $1,100. 386-6815.

1959 PLYMOUTH COUPE, NEW paint, new tires, $125. 388-5335.

FOR SALE — 1951 AUSTIN. Ph. 388-9939.

1961 MORRIS MINOR. NEEDS minor repairs, $40 or offers. 385-7951.

1959 VOLKSWAGEN. BODY AND interior clean, radio. 386-9668.

'57 FORD COUPE, $375 OR BEST offer or trade. 656-5385.

'57 FORD CONVERTIBLE. BEST offer. Lorne. 479-2838.

1959 KARMANN GHIA, $200. 479-2465 evenings.

1958 PLYMOUTH. AUTOMATIC, good running order. $190. 388-6319.

1961 ZODIAC STANDARD. $400. 384-8804.

1964 CHEV AUTOMATIC 6. $195. 478-3426.

CLEAN 1956 FORD, NEW TIRES. $250. 389-5809.

100 CARS FOR SALE

—NATIONAL—
CHRYSLER—DODGE

SPECIAL BARGAINS
SELECTED BY
"THE DODGE BOYS"

67 PONTIAC Grand Parisienne hardtop, every conceivable luxury option including hide-away lights and vinyl roof.
NOW $3695

67 COMET 4-door wagon, 6 cylinder, automatic transmission, custom radio. Showroom condition.
NOW $2795

66 PONTIAC Custom Sport 2-door hardtop, V-8, automatic, power steering, custom radio, bucket seats
NOW $2795

65 VALIANT Signet convertible, big six, automatic transmission, bucket seats push-button radio.
NOW $2295

64 FALCON Futura 2-door hardtop, 6 cylinder, automatic transmission, power steering, radio. One owner vehicle.
NOW $1795

64 FAIRLANE "500" 4-door sedan, 6 cylinder, automatic transmission, radio, and whitewalls.
NOW $1695

64 VOLKSWAGEN 1500 wagon, 4 on-the-floor. Very clean, one owner.
NOW $1395

63 COMET 4-door sedan. 6 cylinder standard transmission, nice family car.
NOW $895

62 FORD Galaxie 4-door sedan, 6 cylinder, automatic transmission, radio.
NOW $895

60 ENVOY 4-door wagon, standard 3-speed transmission, runs well.
NOW $545

58 RAMBLER 4-door wagon, six cylinder automatic transmission, roof rack.
NOW $395

57 ZEPHYR 4-door sedan, 6 cylinder, standard transmission, good transportation.
NOW $345

TRUCKS

66 FARGO Pick-up and Camper, big slant six motor, ready for the road.
NOW $2395

64 CHEVY II Van panel. Ideal commercial unit.
NOW $995

— NATIONAL —
CHRYSLER—DODGE
819 YATES STREET
384-8174

TELMAC
U-N-D-E-R-S-E-L-L-S
(Make a Careful Comparison)

54 Austin sedan $125
52 Chev. 2-door $145
58 Vauxhall 4-door $295
59 Chev. pick-up $395
60 Dodge AT. V-8 .....$445
63 Renault 4-door $495
60 Pontiac 4-door $495
58 MG Sports $545
63 Austin Mini $595
62 Falcon wagon $595
60 Sunbeam sports $695
61 Vauxhall '4' $745
63 Cortina coupe $695
63 Chev A.T. $1095
63 Ford A.T. $1095
64 Corvair coupe $1145
64 Comet 4-door $1295
65 Barracuda '4 S' $2295
66 Electra '225' $3895
66 Cadillac de Ville $5850

TRY "YOUR" TERMS

56 Rover — 63 Renault — 58 Olds
59 Hawk — 60 Vauxhall — 54 Austin
62 Ford — 59 Impala — 63 Mini
62 Chevrolet—60 Sunbeam—62 Rusty
60 Front — 66 Electra — 58 MG
59 Stude — 62 Hillman — 60 Ford
60 Ford — 65 Barracuda — 60 Volks
63 Consul — 62 Fairlane — 62 Austin
60 Lark — 67 Charger — 62 Comet
63 Austin — 62 Impala — 60 Stude
62 Falcon — 61 Vauxhall — 52 Chev
60 Dodge — 64 Riviera — 57 Dodge
64 Comet — 63 Cortina — 59 Buick
60 Envoy — 60 Valiant — 59 Zephyr
60 Zephyr—62 Rambler—58 Rapier
60 Corvair — 64 Mercury — 59 Chev
59 Chevrolet—64 Pontiac—55 Buick
60 Rapier — 65 Valiant — 64 Corvair
63 Chev — 59 Sunbeam — 59 Vaux
60 Pontiac—56 Rambler—54 Dodge
59 Chev — 66 Brougham — 66 Buick
58 Victor—62 Chevy II—61 Falcon

T—E—L—M—AC
944 FORT — 389-5461

GOING OVERSEAS 20TH OF June. Must sell 1966 Ford Fairlane V-8, power steering, power brakes, automatic, 30,000 miles. 384-4424.

AUSTIN, 1955, GOOD CONDITION. $150. 1285 Derby Rd., off Maplewood.

SNAP—'62 CHRYSLER CONVERTible, real nice condition. 37,000 miles. All power equipped. 383-6697.

1962 PLYMOUTH SEDAN, BIG slant 6, automatic, radio, must sell. Phone 382-1313.

1965 PONTIAC, $1045. NOTHING DOWN, $54 MONTHLY. ART'S CARS, BURNSIDE AT HARRIET.

1957 CADILLAC CONVERTIBLE full power. Very good running condition. $500 cash. 478-3304.

MUST SELL '58 CHEV HARDTOP, 283 bored, 2 carbs, Packard transmission, good paint. 652-2918.

100 CARS FOR SALE

PETER POLLEN
FORD

STAFF DRIVEN
DEMO SPECIALS
WITH BIG SAVINGS
FOR YOU

1967 GALAXIE 500 4-door hardtop. Stock No. 7187. Reg. $4295.
SALE PRICE $3995

1968 GALAXIE 500 2-door hardtop fastback. V-8, automatic, fully equipped. Stock No. 8020. Reg. $4584.
SALE PRICE $3795

1968 MUSTANG 2-door hardtop. V-8, automatic. Stock No. 8089. Reg. $4092.
SALE PRICE $3495

1968 MUSTANG hardtop. V-8 automatic. Stock No. 8085. Reg. $3956.
SALE PRICE $3395

1968 FALCON Futura 4-door sedan. V-8, automatic. Stock No. 8050. Reg. $3631.
SALE PRICE $3195

All cars low mileage, with balance of new car warranty.

PETER POLLEN
FORD
1060 Yates 384-1144

HORWOOD BROS.
68 AUSTIN CAMBRIDGE, automatic, executive driven, very low mileage. Balance of new car warranty
67 PONTIAC Parisienne 2 plus 2, 2-door hardtop, V-8 automatic, console shift, power steering, power brakes, Vinyl roof, bucket seats, radio $2495
66 SUNBEAM Sedan automatic, only 19,000 miles. Very clean $1295
65 VOLKSWAGEN De luxe, 1-owner, low mileage, very clean $1395
65 HEALEY Sprite, new top, British racing green $1395
65 TRIUMPH TR 4 "A" Roadster. Michelin Tires, Tonneau. 1-owner. British racing green $2250
65 MORRIS ¾-Ton Van, low mileage excellent condition. Ideal camping unit $1695
65 CITROEN. A French luxury car, new tires $1895
64 MORRIS 1100 .....$695
62 ZEPHYR 6-cylinder, new clutch, good condition $849
62 FORD Falcon custom 4-door wagon $1099
62 VAUXHALL VICTOR de luxe sedan. One owner $795
61 PEUGEOT 404 sedan, low mileage $495
61 AUSTIN 850. Economical transportation $545
59 PONTIAC Sedan. Radio, good tires. Only $495
57 CHEVROLET 210 Sedan. Radio $395

Austin — MG
Rolls Royce — Citroen
810 Johnson 385-1451

MELRALPH MOTORS
FIRST ON DOUGLAS
Saturday Sale Open Till 9

WE'LL TAKE WHAT YOU HAVE IN ON TRADE

We take consignments. Try us for a better deal. Example: 1963 Studebaker, 1-owner, big 8 sports, standard shift, $695. Premium condition.
1964 Meteor, reg. $1395, a fantastic bargain at

$695

2634 Douglas 386-2834

FINANCE COMPANY SELLS
1964 Epic $600 or closest offer. 1963 Pontiac Parisienne convertible, full power, brakes, windows, steering. $1300 or closest offer. 1960 Chev Impala 4-door $600 or nearest offer. Bids to be taken to June 15. 386-5435 to view.

1964 PONTIAC CONVERTIBLE CUSTom Sport Parisienne, V-8, full power equipment. White with gold interior, 46,000 miles. 382-6319 after 5:30; all day weekends. Private sale but can arrange bank financing if needed.

1958 Chev wagon; 58 Ford station wagon; 64 Jeep wagon; 57 Ford sedan; 59 Chev wagon; Landrover, nothing down, $35 per month. VICTORIA JEEP, 597 Hillside.

65 RENAULT station wagon $650
62 FORD GALAXIE, new condition $1,295
O. H. Wilmer Sales
384-2053 Eves. 479-6962

'66 CHEVELLE MALIBU. V-8 automatic, must sell. $2,195 or best offer. '64 Volkswagen, 1300, $1,095. 386-6441.

URGENT SALE
1965 Chevrolet, 6-cylinder standard, radio. 36,000 miles. I cannot accept less than $1750. 385-6282.

'58 CADILLAC 2 DOOR HARDTOP. Coupe deVille. Every conceivable extra. Must be seen to appreciate. 386-5147.

RED 1968 MERCURY MONTEGO MX, 390 hardtop, 4-speed positraction, 3,000 miles, F. Stockwinner. Trade and terms. 388-1695

ESTATE SALE — 1967 ROVER 2000 TC 34,000 miles, Mag wheels, radio, head rests. For details please phone 384-1183.

1959 DESOTO, VERY GOOD CONdition, $130. Take trade. 388-6900. 1625 Hollywood Cres.

OVERseas SOON, MUST SELL '67 Dodge Dart GT convertible, 386-6076 after 6.

BUICK 1953, EXCELLENT MOTOR, almost new tires, battery. What offers? Phone 658-5773.

1967 FORD. PRIVATE SALE. 1 owner, like new. Power steering and radio. 477-8129.

'54 OLDS 88. POWER BRAKES and steering, all electric. $100. 386-3928.

1961 TRIUMPH HERALD CONvertible, rebuilt motor, 385-1310, after 12 p.m. $350.

GOOD 1957 PLYMOUTH AUTOMAtic. Radio, heater. $100. 740 Newbury St. 386-0566.

IMMACULATE 1953 ZEPHYR. Black with red interior, very low mileage. $300. 384-7268.

1964 VAUXHALL VICTOR DE LUXE station wagon, excellent condition $1,175. 386-3928.

1961 OLDS CONVERTIBLE. ONLY 62,000 miles, $1300. 144 Joseph St. or 386-6815 after 6.

60 VOLKSWAGEN DE LUXE, radio, seat belts, $520 or first reasonable offer. 383-2678.

66 DODGE DART HARDTOP, fully equipped, 3,600 miles, $2,495, will accept trade. 386-4252.

1955 AUSTIN
Dependable transportation, new tires, blue interior. $300. 384-7268.

61 FORD, 4-DR. GOOD CONDItion. Standard, good tires, radio. 479-1168.

1950 FORD. NEEDS WORK. BEST offer. 385-5252.

1964 CHEV. STANDARD 6. NEW motor, $1,200. 384-7768.

'65 CHEVELLE CONVERTIBLE, automatic, low mileage. 382-3618.

'56 CHEV. V-8, HARDTOP, 4-door, 283, clean. Moving. 658-3343.

1956 LINCOLN CONVERTIBLE — $1,000. 384-0649.

'55 FORD 2-DOOR, GOOD METALlic paint. Offers. 386-2982.

'55 PONTIAC AUTO. 4-DOOR. GOOD. Best offer. 386-1021, 5 to 7 p.m.

'58 PLYMOUTH HARDTOP WITH radio. Good condition. $75. 477-2655.

100 CARS FOR SALE

VW VW VW VW VW VW
VW VW VW VW VW VW

SPEEDWAY
VOLKSWAGEN

A VW FACT:
In March of this year Volkswagen dealers in the U.S. sold 49,824 units, 32,830 of which were "Beetles," 10,080 Beetles had the automatic stick shift. The automatic is now in Victoria — come in for a test drive.

The following cars were traded on the amazing VOLKSWAGEN:

1967 ROVER, TC 2000 ..... $3375

1967 BARRACUDA, full equipped $3195

1968 VOLKSWAGEN de luxe, sunroof, 9 passenger bus. A one-owner in like new condition $2795

1963 CHEVY II, automatic, radio $1895

1964 VOLKSWAGEN 1500. Station wagon. Fully reconditioned $1695

1963 PONTIAC Safari, station wagon. Ideal for the holiday months ahead $1595

1962 FAIRLANE, standard 6, radio $ 895

OLDER MODELS

1958 CHEVROLET 6 $ 395
1957 FORD 8, standard ..... $ 395
1959 FORD 8, automatic ..... $ 395
1957 AUSTIN ..... $ 250

Financing Arranged Fast
—Right Here

SPEEDWAY
VOLKSWAGEN
971 Yates St. 385-2415

VW VW VW VW VW VW
VW VW VW VW VW VW

MADSEN MOTORS
for
PRICE and QUALITY

BIG CHIEF SALE
PONTIAC HARDTOPS
$2495

2—66 Parisienne 4-door hardtops
1—66 Pontiac 2-door hardtop

ALL HAVE V-8 motors, automatic, radio, power steering. Plus many other luxury options.
YOUR CHOICE $2495

Many other fine top condition cars to choose from at

The Home of Quality Cars

Quadra at Pandora
385-7831

ESQUIMALT SERVICE
Corner
Admirals and Esquimalt Roads
Phone 383-5651 eves 382-7918

1968
TOYOTA CORONA

Demonstrator (4-door sedan) automatic. ONLY 600 miles. Brand NEW. Full warranty.

YOURS FOR ONLY
$2325
AT
ESQUIMALT SERVICE
Corner
Admirals and Esquimalt Roads
Phone 383-5651. Eve. 382-7918

1968 DATSUN SEDAN

The "more-for-your-money car." If somebody ever tells you he drives an economy import with 96 h.p. engine that goes 110 m.p.h., has a safer, impact absorbing body, the most adjustable money can buy, a wrap-around air-flow system that keeps windows clean, that it looks great, handles like a dream and that he bought it from us for only $2,025, believe him. The new DATSUN sedan, the "more-for-your-money car" from $1,895 at

DAVID MOTORS LTD.
1101 Yates St. 386-6168

1966
VOLKSWAGEN
1300
SUNROOF
This is a well kept beauty.
$1650

THREE POINT MOTORS
760 Johnson 386-9311

1960 BUICK LA SABRE CONVERTible, rebuilt "425" Wildcat motor. Power steering, power brakes, positraction. $1,100 or offers. Fred, 479-4229.

100 CARS FOR SALE

ENSIGN
CHRYSLER PLYMOUTH

185
Used and New Cars
1958 to 1968
To Choose

1967 PLYMOUTH Barracuda 2-door fastback, fully equipped with V-8 motor, automatic transmission, radio, bucket seats. Extremely low mileage, balance of Chrysler's 5 year, 50,000 mile warranty.
SALE PRICE $3295

1967 DODGE Dart G.T. V-8, automatic, power steering and bucket seats. Balance 5 year, 50,000 mile warranty.
SALE PRICE $3195

1967 METEOR, 4-door hardtop, V-8, automatic, power steering, power brakes, finished in Wimbelton white.
SALE PRICE $3295

1967 METEOR 2-door hardtop with V-8, automatic, power steering and power brakes. Finished in bright red.
SALE PRICE $3295

1967 VALIANT V100, 4-door sedan, 6-cylinder, automatic transmission. Balance of 5 year, 50,000 mile warranty.
SALE PRICE $2395

1967 CHRYSLER 300 4-door hardtop. Fully equipped with big 440 C.I.D. motor, power steering, power brakes, radio. Balance of 5 year, 50,000 mile warranty.
SALE PRICE $4395

1967 CHEVELLE 4-door sedan. 260 C.I.D. motor, with automatic transmission.
SALE PRICE $2695

1966 DODGE Coronet 426 hemi head motor. 4-speed transmission on the floor. Priced to clear.
SALE PRICE $2995

1966 VALIANT V-200 convertible. High performance 6-cylinder motor, automatic transmission and radio. Balance of 5 year, 50,000 mile warranty.
SALE PRICE $2595

1966 PLYMOUTH Fury II 4-door sedan. V-8 motor, automatic transmission. Balance of 5 year, 50,000 mile warranty.
SALE PRICE $2495

1965 FORD Fairlane 500 4-door sedan. V-8 motor, automatic transmission and radio. Finished in Wimbledon white.
SALE PRICE $2095

1965 CHRYSLER 300 4-door sedan. V-8 motor, automatic transmission, power steering, power brakes and radio.
SALE PRICE $2795

1965 VALIANT Signet 2-door hardtop. V-8 motor, automatic transmission, bucket seats and radio. Priced to sell fast.
SALE PRICE $2095

1965 CHEVY II 4-door station wagon. Equipped with automatic transmission. Finished in white with red interior.
SALE PRICE $1995

1964 RAMBLER 770 2-door hardtop. Equipped with V-8 motor, standard transmission and radio.
SALE PRICE $1695

1964 FORD FALCON 4-door sedan. 6-cylinder motor with standard transmission. Finished in Vintage Burgundy.
SALE PRICE $1195

ENSIGN
CHRYSLER - PLYMOUTH
Under the
BIG SIGN
930 Yates Street
386-2411
Open weekdays 'til 9 P.M.

100 CARS FOR SALE

ENSIGN
CHRYSLER PLYMOUTH

185
Used and New Cars
1958 to 1968
To Choose

1966 VAUXHALL Viva 2-door sedan. Ideal small city car.
SALE PRICE $1295

1964 VOLKSWAGEN station wagon. King of the imports.
SALE PRICE $1495

1962 MORRIS Oxford station wagon. Runs well.
SALE PRICE $895

1960 VAUXHALL station wagon. Priced to clear.
SALE PRICE $495

1960 WOLSELEY 4-door sedan. Ideal for the economy minded, with comfort.
SALE PRICE $795

1960 ZEPHYR Zodiac 4-door sedan. A very popular model.
SALE PRICE $595

1958 AUSTIN 4-door sedan. Runs well.
SALE PRICE $395

ENSIGN
CHRYSLER - PLYMOUTH
Under the
BIG SIGN
930 Yates Street
386-2411
Open weekdays 'til 9 P.M.

SUBURBAN
ON
D O U G L A S

DRIVE A LITTLE
FURTHER
S A V E
A LOT MORE
IT'S
THE DIFFERENCE
THAT COUNTS

CALL ANY OF
OUR SALES STAFF
FOR A HOME
DEMONSTRATION

Tom Alexander
Art Bedford
Lorne Heath
Alex Ingram
Jim Haslam
Cy Davies
Bob McIvor
Murray Minkler
Bert Smith
Les Starling
Erling Olson
George Smith

SUBURBAN
on Douglas

LINCOLN — MERCURY
METEOR — MONTEGO
COMET — COUGAR
FALCON — CORTINA
MERCURY TRUCKS
PARTS AND SERVICE

386-6131

1956 STUDEBAKER 4-DOOR sedan, $130. 1953 Ford A motor and transmission, $35. 1927 Chev. radiator and shell, $25. 1928 Pontiac radiator, $15. 4-300-20 S.S. tires new, each $24. Phone 384-6814, 8 a.m. to 5 p.m.

1956 PONTIAC LAURENTIAN STAtion wagon. 8 cylinder standard transmission, radio, 40,000 miles, $1,100. Trade accepted. Call 477-4030, or C. Cook, 880-7121. Empress Pontiac Buick.

6 STATION WAGONS, AS LOW AS $6 per month. Also 1963 Jeep wagon with 4-w.d. Only $2,650. VICTORIA JEEP 597 HILLSIDE AVE.

NEAR NEW '67 SUNBEAM 4-DOOR sedan. Low mileage, 4-speed synchromesh transmission, remainder of 5 yr. 50,000-mile warranty. $1,895. 386-4913.

'67 CAMARO, RS, 327, VINYL TOP, fully equipped. $3,300. 386-9635, 384-6065.

'64 OLDS CUTLASS, 2-DOOR HARDtop, 330 cu. in., 4-barrel, power steering, power brakes. New wide ovals. Offers. 383-4345, 5-7 p.m.

'66 ACADIAN, 2-DR. HARDTOP. Standard shift, 6-cylinder, $1,800 or nearest offers. 382-4598.

EXCELLENT CONDITION. 1963 Ford Fairlane, Sports Coupe, V-8. Call 385-5464.

FOR SALE. 1965 PLYMOUTH 4-door sedan. $175. Phone evenings 386-6811.

'56 CADILLAC SEDAN, FIRST $325 takes. 477-3032 after 6 p.m.

'55 LINCOLN CAPRI. ALL POWER. $190. 389-7200.

1962 4-DOOR CONSUL. Good condition, $130. 385-3043.

100 CARS FOR SALE

PETER POLLEN
FORD SALES
LTD.

SELECTION
QUALITY
SERVICE
PRICE

"YOU'LL DO BETTER"

1967 METEOR Rideau, V-8, automatic. A top buy for the smart shopper.
"YOU'LL DO BETTER"
$2795

1967 FORD Galaxie 500, 4-door hardtop, V-8, automatic, power steering, power brakes. Radio. A low mileage employee driven vehicle.
"YOU'LL DO BETTER"
$3595

1967 COUGAR 2-door hardtop, V-8, automatic, power steering, radio. Excellent condition throughout. A great buy for someone.
"YOU'LL DO BETTER"
$3495

1967 FAIRLANE, 4-door, V-8, automatic, power steering, power brakes, radio.
"YOU'LL DO BETTER"
$2795

1966 METEOR 2-door hardtop, V-8, automatic, full power equipped.
"YOU'LL DO BETTER"
$2895

1966 CORTINA GT, radio, winner of Shell Rally, this very popular unit is in spotless condition.
"YOU'LL DO BETTER"
$1895

1966 PONTIAC Parisienne 2-door hardtop, V-8, automatic, radio, power steering, power brakes. A well maintained unit.
"YOU'LL DO BETTER"
$2495

1966 BUICK Skylark 4-door hardtop, V-8, automatic. Power steering, power brakes, radio. Truly a luxurious unit.
"YOU'LL DO BETTER"
$2895

PICK YOUR CAR
STATE YOUR BID
NO REASONABLE OFFER
REFUSED

1965 COMET station wagon, V-8, standard transmission. A hard to find model.
"YOU'LL DO BETTER"
$1795

1963 DODGE 330 4-door sedan, 6 cylinder, automatic, custom radio. An excellent buy.
"YOU'LL DO BETTER"
$1095

1962 MERCURY 4-door sedan, V-8, automatic. Radio. An excellent buy.
"YOU'LL DO BETTER"
$1495

1961 FORD 4-door station wagon, ideal for summer vacation, many carefree miles left in this car.
"YOU'LL DO BETTER"
$895

TRUCKS

1968 FORD F100 ½-ton Pickup, big 6-cylinder engine, 3-speed trans. Heavy duty springs and tires. Balance of 5-yr. 50,000-mile warranty.
"YOU'LL DO BETTER"
$2995

1967 ECONOLINE Super window van, 7 passenger, big 6 motor. Ideal unit for camping. Low mileage.
"YOU'LL DO BETTER"
$2695

1964 MERCURY F-100, ½-ton pickup. Big 6 motor, long box. Low mileage.
"YOU'LL DO BETTER"
$1695

"PEOPLE GOING PLACES
START AT —

PETER POLLEN
FORD"

1060 Yates 384-1144

Open Until 9 p.m.

100 CARS FOR SALE

P P P P P P P P P P P
P P P P P P P P P P P

PLIMLEY
Since 1893

WE
NEED
USED CARS

67 DATSUN 2000. Automatic, with radio. Driven 5,000 miles. Reg. Price $2995
75 YEAR PRICE ...$2695

67 VALIANT 2-dr. compact sedan, 6-cylinder $2295

66 FORD Fairlane 500. V-8, automatic, radio, power steering. As new.
75 YEAR PRICE ...$2595

66 RAMBLER 4-door sedan, 6 cylinder, automatic.
75 YEAR PRICE...$2295

66 PONTIAC 4-door sedan. Automatic, 6 cylinder, radio. Reg. $2295.
NOW $1995

66 DODGE 880, automatic, V-8, radio. Full power. AS NEW.....$2695

65 MERCURY Parklane Sedan. Full power, as new.
75 YEAR PRICE ...$2495

64 CHEVROLET ½-ton pickup. A-1 condition. 8' box.
75 YEAR PRICE ...$1595

63 RAMBLER Classic 4-door sedan, 6 cylinder. Reg. $1195.
75 YEAR PRICE ..$895

63 CORVAIR 4-door sedan. Radio.
75 YEAR PRICE ...$1195

59 JAGUAR 3.4 at $995

62 MORRIS Oxford $595

59 METEOR 4-door $395

57 ZEPHYR $275

57 DODGE V-8, A.T. ...$395

75 MORE BARGAINS
VISIT US TODAY

PLIMLEY
1010 Yates 382-9121

P P P P P P P P P P P
P P P P P P P P P P P

SAUNDERS & HITCHMAN
SPECIAL CLEARANCE
ON
USED CARS

1967 TOYOTA Corona sedan, 1 owner $1895

1966 ENVOY sedan, like new $1350

1965 VOLKSWAGEN 2-door de luxe, white, red interior $1395

1965 AUSTIN 1100 sedan, radio $1295

1964 AUSTIN 1100 sedan, radio $1195

1964 VOLKSWAGEN 2-door custom $1095

1963 RAMBLER 4-door sedan, radio $1295

1963 HILLMAN convertible, sharp $995

1962 ENVOY 4-door, excellent 2nd car $695

1960 PONTIAC 6, 4-door sedan, automatic transmission $795

1959 FORD Fairlane 500, 4-door sedan, automatic, radio $495

SAUNDERS & HITCHMAN
Sales and Service Limited
2040 Cadboro Bay Rd.
383-7111
Victoria, B.C.

'61 FALCON WAGON, 6 AUTOmatic, good condition, low price. 477-5471.

1963 VALIANT 2-DR. 6 CYLINDER, standard shift, new tires and paint. 1430 Fairfield. 382-4901.

1962 CHEVY II. $1095. NOTHING DOWN, $35 MONTHLY. ART'S CARS, BURNSIDE AT HARRIET.

'53 PLYMOUTH STATION WAGON, 4-door, is or parts, radio included. 384-1320 after 5 p.m.

1962 FORD SEDAN — REBUILT 6 ltd. New paint, good tires, very clean. $395. 384-8065.

'57 METEOR, AUTOMATIC, power steering, radio. A-1 shape. Best offer. 386-2078.

1965 CUSTOM SPORT PARisienne convertible, fully equipped. 382-1815.

'62 TRIUMPH HERALD SPORTS. Good mechanically. Offers. 479-6741. Ask for Bill.

1964 VOLKS., GOOD CONDITION, gas heater, $795. Terms available. Transferred Ontario. 479-2847.

1964 VALIANT V-200 SLANT 6, automatic, custom radio, financing can be arranged. 389-9404 after 6.

1959 METEOR STATION WAGON. $375 or best offer. 477-6442. 2003 Shelbourne St.

'62 CHEV BEL AIR. AUTO., 6 CYL. 41,000 miles. Better than average $1,350 firm. 479-3373.

'54 MONARCH LUCERNE. P.S., P.B., automatic, good condition, $100 cash. Phone 383-5079 after 6 p.m.

1966 ISUZU BELLET, STILL under warranty. Must sell. 479-4870 after 6 p.m.

'66 AUSTIN CAMBRIDGE SEDAN. Automatic, 4-cylinder. 4,000 miles. Like new. $1,800 cash. 384-5572.

'65 CHEV. NOMAD, V-8, 4 SPEED. Best offer. 478-2581.

'63 PONTIAC. NEW PAINT. GOOD condition. Best offer. 385-9025.

1962 PONTIAC SEDAN, 6 CYL. AT. WW. Very clean. $1195. 384-8868.

LADY'S SMALL CAR. REASONable. 388-9822.

'62 VOLKS. DE LUXE, SUN ROOF, radio. Excellent. $875. 386-4950.

57 CHEV. 2 DOOR, 283. GOOD shape in and out. $650. 479-6941.

'61 CHEV. IMPALA, STICK, 2 door hardtop. 385-1323 after 5.

'62 CHEV IMPALA 2-DOOR HARDtop, immaculate condition. 386-0315.

1959 MORRIS OXFORD, IN GOOD condition. 479-4176.

SELLING SECOND SMALL CAR, consider payments. 386-6750.

100 CARS FOR SALE

EMPRESS
PONTIAC BUICK LTD.

GOODWILL CARS

67 PONTIAC Laurentian sedan, V-8, automatic, radio, power steering .$2795

64 PONTIAC Laurentian sedan, V-8, 327 engine, automatic, radio $1995

64 PONTIAC 4-door station wagon, automatic, V-8, color blue $2295

65 ACADIAN station wagon, automatic, radio. Color white $2195

65 CHEVELLE hardtop, radio, green $2195

66 CORVAIR Corsa Sports Coupe, color blue ..$2195

66 CHEVELLE sedan, automatic, beige $2295

66 BUICK Wildcat 4-door hardtop, brown or blue, each $3995

65 BUICK Le Sabre 4-door hardtop, blue $2995

66 OLDSMOBILE Delta hardtop, blue, top model $3295

66 OLDSMOBILE Dynamic sedan, green $3195

66 VOLKSWAGEN, de luxe $1495

65 BUICK Special V-8 sedan, automatic, green .. $2495

64 BUICK Special V-6, 2-door blue $1895

67 CHEVROLET Impala station wagon, V-8, automatic, radio, power steering, brakes, rear window $3895

65 STUDEBAKER Cruiser sedan, V-8, auto. transmission, radio $1395

63 STUDEBAKER Lark sedan, auto. transmission, radio $795

66 CHEVY II sedan, beige $2195

64 RAMBLER Station Wagon $1495

67 PONTIAC 2-door hardtop, V-8, automatic, radio, power steering, brakes, white or green $3195

64 BUICK WILDCAT 4-door hardtop, auto. transmission, power steering, power brakes, power windows $2795

64 BUICK La Sabre sedan, automatic, radio, power steering, power brakes, color—white $2295

63 PONTIAC Laurentian, V-8, sedan, automatic. $1495

62 PONTIAC Laurentian sedan, blue $1095

66 VALIANT Signet 2-door hardtop, V-8, automatic, power steering, vinyl top $2895

64 CHEVY II station wagon, automatic $1895

64 FORD Galaxie 4-door hardtop, V-8, automatic, radio, power steering, brakes $1995

63 CHEVROLET Bel Air sedan, white $1595

64 MERCURY 2-door hardtop, automatic, turquoise $2195

65 FORD V-8 sedan, automatic, white $1795

62 FORD Galaxie sedan, automatic $895

65 STUDEBAKER Cruiser sedan, V-8, automatic $1395

61 FORD Sedan, V-8 automatic $595

66 ENVOY 4-door sedan, blue $1895

64 VAUXHALL Victor sedan $1095

64 EPIC 2-door, white. $995

57 TOYOTA Crown, red, like new $2195

58 VAUXHALL sedan . $350

62 AUSTIN Cambridge. $895

Drive in
to
Douglas and Topaz
EMPRESS
PONTIAC BUICK LTD.
382-7121

100 CARS FOR SALE

MMM MMM
MMMM MMMM
MMMMM MMMMM
MMMMMMMMMMM
MMMMMMMMMMM
MMMMMMMMMMM
MMM MMM MMM
MMM M MMM
MMM MMM
MMM MMM

MORRISON
USED CAR
GRADUATION
— SALE —

Morrison "Graduates" a complete selection of Victoria's "Classiest" Used Cars. "Exercise" your right to SAVE at MORRISONS!

68 FIREBIRD 400, 4-speed transmission, red with black vinyl top and loaded with extras. Price when new, $4922.
SALE $4088

CLASS OF '63

63 FORD GALAXIE Sedan, 6-cylinder engine, radio. Reg. $1295.
SALE $1094

63 RAMBLER SEDAN, 6-cylinder engine, automatic transmission. Reg. $1195.
SALE $1066

63 OLDSMOBILE DYNAMIC 88, power steering and brakes, automatic transmission. Reg. $2095.
SALE $1777

63 SUNBEAM ALPINE. Reg. 1595.
SALE $1099

63 MERCURY MONTEREY, power steering and brakes, automatic transmission. Reg. $1695.
SALE $1388

CLASS OF '64

64 OLDSMOBILE F85 De Luxe Sedan, automatic transmission, power steering and brakes. Reg. $2295.
SALE $1988

64 ANGLIA SUPER. Reg. $1195.
SALE $1088

64 OLDSMOBILE CONVERTIBLE, power steering and brakes, automatic transmission. Reg. $2695.
SALE $2588

64 PEUGEOT 403 Sedan. Reg. $995.
SALE $888

NO PAYMENTS
'TIL MID-JULY

CLASS OF '65

65 CHEVROLET BEL AIR, 6-cylinder engine. Reg. $1995.
SALE $1788

65 VALIANT 2-door, radio. Reg. $1895.
SALE $1588

65 CHEVROLET BEL AIR, 6-cylinder engine, automatic transmission, radio. Reg. $2095.
SALE $1988

65 COMET SEDAN. 6-cylinder engine, radio. Reg. $1995.
SALE $1588

65 CONTINENTAL, power steering and brakes, automatic transmission. Reg. $4995.
SALE $4266

CLASS OF '66

66 CHEVROLET Impala, V8, 2-door hardtop, automatic transmission. Reg. $2995.
SALE $2888

66 OLDSMOBILE DYNAMIC 88, automatic transmission, power steering and brakes. Reg. $3395.
SALE $3088

66 CADILLAC CONVERTIBLE, air conditioning, automatic transmission, power steering and brakes, radio. Reg. $6595.
SALE $6398

66 RAMBLER 440, 2-door hardtop, 6-cylinder engine. Reg. $2195.
SALE $2088

50/50 WARRANTY
30-DAY EXCHANGE

CLASS OF '67

67 RAMBLER 770, V8, automatic transmission, power steering, radio. Reg. $2995.
SALE $2788

67 DODGE Dart GT, 6-cylinder engine, automatic transmission, radio. Reg. $2895.
SALE $2778

DROP-OUTS, TOO!

62 FORD GALAXIE 500 Convertible, power steering and brakes. Reg. $1595.
SALE $1449

61 FORD COUNTRY SEDAN, 9-passenger station wagon, power steering and brakes. Reg. $1295.
SALE $888

MORRISON
CHEVROLET
OLDSMOBILE
LTD.
3050 DOUGLAS
OPPOSITE MAYFAIR
385-5777

MMM MMM
MMMM MMMM
MMMMM MMMMM
MMMMMMMMMMM
MMMMMMMMMMM
MMMMMMMMMMM
MMM MMM MMM
MMM M MMM
MMM MMM
MMM MMM

100 CARS FOR SALE

BRIAN HOLLEY
WEEKEND SPECIALS
1953 CHEVROLET $99
1959 RENAULT $99
1962 ENVOY $699
1964 VOLKSWAGEN $999
1960 FORD V-8 ...... $799
1963 PLYMOUTH $1399

NO DOWN PAYMENT
30-DAY
EXCHANGE PRIVILEGE

BRIAN HOLLEY
MOTORS
3319 DOUGLAS ST. 384-3221
(Beside A & W drive-in)

1962 DODGE DART V-8, $885. NOTHING DOWN. ART'S CARS, BURNSIDE AT HARRIET.

1966 PLYMOUTH SATELLITE 2-door hardtop, V-8. Best offer. 383-1075.

1956 PONTIAC WAGON, RADIO, good tires, running order. $350 or nearest offer. 656-4128 or 385-2142.

IMMACULATE 1959 FURY. BEST offer. 2964 Dean Ave.

'60 COMPACT, AUTOMATIC. I must sell. 388-4758.

'57 VOLKSWAGEN, GOOD CONDITION, $280. 388-7717.

'66 RED MUSTANG, V-8, STANDARD, low mileage, $2,485. 653-2811.

1963 VALIANT V-200, 2-DOOR STANDARD. 52,000 miles. 384-5193.

101 FOREIGN IMPORT AND SPORT CARS

SEE

the all new
B.M.W. Sedans.
One of the finest luxury cars ever built.

Just arrived from Germany.
Come in and take it for a drive.

Lou's Automotive
Service Ltd.
B.M.W. and N.S.U. Dealer
Your German car centre.
Phone 386-1515
Government and Herald

1960 JAGUAR COUPE, XK150S. Must be sold by Mon. Best offer. 385-4031. Can be seen 911 McNaughton Ave.

'59 TRIUMPH CONVERTIBLE. EXcellent condition, new tires, new top and battery, plus many extras, best offer. 385-6373 after 3 p.m.

"404" PEUGEOT "204"
CADBORO BAY MOTORS LTD.
4840 Cadboro Bay Rd. 477-3222

IMMACULATE TRIUMPH TR4, also Austin Healey 3000 Mk. III, after 5. 385-6825.

1961 TR3, A, REBUILT POWER train, new top, radio, overdrive. Call Robert, 477-3436.

'64 M.G.B., EXCELLENT CONDITION, new paint and tires. $1,570. 477-1962.

IMMACULATE WHITE MORGAN roadster. Wire wheels, and Michelin tires. 385-6528.

1961 VOLVO T.V. 544, GOOD condition, $950. 386-0275 after 5:30.

XKE JAGUAR, 20,000 MI., BEAUTIFUL condition. 385-9831.

DATSUN 1600, SPORTS CONVERTIBLE, 1967, low mileage. 477-4772.

105 TIRES

7.75x14 Cheater Slicks
$28.95 exchange
WESTERN OK TIRE STORE
2968 DOUGLAS ST.
(½ Blk. South of Mayfair)
385-2131

$1 DOWN
$1 A WEEK
Buys a New Goodyear Tire
See us for Brake Relining, Wheel Alignment, Shocks and Mufflers. Easy, Easy Terms
VICTORIA TIRE LTD.
Government at Herald 382-6184

TIRES SAFE FOR THE HOLIDAYS?
Come in for a free safety inspection today. Sales prices on all Firestone tires.
HUTCHESON TEXACO SERVICE
1647 Fort St. 383-5514

106 TRUCKS

PICK UP TRUCKS
'68 Ford ¾, V-8 A.T.; '66 G.M. ¾, V-8, 4-sp.; '66 Merc. ½; '65 Ford ½; '52 Dodge panel.
Take cars or motorcycle in trade.
LES BLOW'S BRITISH MOTORS
2940 Douglas St. 384-7343

USED SPECIALS
1966 GMC ½-ton pickup, long wide box, very clean. 1965 Econoline van. 1959 GMC ½-ton pickup, good shape. For information see or call BARRY FOSS, 382-7121, after 5:30, 384-9059. Empress Pontiac Buick.

'61 GMC ½-TON PICKUP, STEP side, short box, 16" wheels, good 6-ply tires, new rings, bearings, valve grind this year. Standard shift. $995 firm. Evenings, 653-1462.

5 PICKUPS, 4-WHEEL DRIVE. Also '63 Scout with winch. Jeep Universal with winch.
VICTORIA JEEP
597 Hillside Ave.

'67 G.M.C. ½-TON pick-up long wide box with camper.
GEORGE ENG TRUCK SALES LTD.
940 Hillside Ave. 385-3054

1960 Landrover, 4 door wagon $1095. 1958 Jeep, 4 wheel drive pickup, $995; 1962 Jeep 4 w.d. flat deck, $1595. VICTORIA JEEP, 597 Hillside.

1967 FORD ½ TON V-8, CUSTOM cab, heavy duty springs, air shocks, radio, tachometer, tarpaulin; equipped for camper, 386-6552.

1961 MACK, MODEL B75 TURBO charged engine. Recently overhauled. Equipped with 11-yard box. Many extras. Sell or trade. 388-3331.

CHEV. WALK-IN VAN. V-8 motor, automatic transmission, new tires and paint. Finished in mahogany inside. 642-3296.

BRAND NEW DATSUN 1-TON Pickup, fully equipped $2,095
DAVID MOTORS LTD.
1101 Yates Street 386-6168

'68 DATSUN PICK-UP. 2,000 miles, $1,900. Also '66 Mercury ½-ton, V8, $1,695. 652-2811.

'57 G.M.C. HALF TON. GOOD condition. 6-ply tires. Air shocks. 478-1166.

1954 G.M.C. STAKE SIDE, 1-TON, with covered deck. $550 or best offer. 383-0825 after 6.

'59 INTERNATIONAL 1-TON VAN with baby duals, 44,000 miles, $650. 1360 Simon Rd. Eves.

'63 VW PICKUP, $495 OR BEST offer. 386-0096 after 6.

'59 CHEV ¾-TON PICKUP. $550. 478-3983.

1966 DODGE VAN, 8,000 MI. [illegible]

'60 ½-TON CHEV. $900. CAMPER, sleeps 4, $325. 382-0729.

3-TON CHEV, WITH 18 FT. insulated van. 384-6174.

107 PARTS, ACCESSORIES

LARGE STOCK OF NEW AND REbuilt parts. Sandy's Auto Parts 1023 View St., 385-4478.

ISLAND MUFFLER SALES
SERVICE MFG. LTD.
Burnside at Douglas, 385-7033

WANTED: 2 1959 VOLKSWAGEN sedan front fenders. 652-1634 after 6.

LANGFORD AUTO WRECKERS
1074 GOLDSTREAM 478-2869

1959 METEOR AND FORD PARTS. 388-7071.

1958 PONTIAC AUTOMATIC transmission plus parts. 388-4059.

'57 METEOR 2-DOOR. ALL PARTS. 383-3331.

WANTED: 12-VOLT ELECTRIC winch. 384-0771.

ALL '55 FORD PARTS. GOING cheap. Offers. 386-7192.

STEVE ROPER

FRED BASSET

TUMBLEWEED

107 PARTS, ACCESSORIES

OUR NEW LOCATION
2150 Blanshard Street
Your Car's "Heart" is the
BATTERY
For a strong, sure start every time GET an "ACME"
LOWEST PRICES
IN TOWN
Delivered and Installed
FRANCIS BATTERY &
TIRES LTD.
Retreading Specialists

C & W AUTOMOTIVE
And Manufacturing Ltd.
1900 Oak Bay Ave. 382-0521
—Headers
—Dual exhausts
—Competition and street engines
—motor swaps
—Traction bars
—High performance tuning
—Heli-arc welding

DOVELL MOTORS
MUFFLER MONTH OF JUNE
Chevrolet and Pontiac
54-64 Mufflers, installed $9.95
Discount on others, too!
386-7932

RINGS, BEARINGS, GASKETS, EXchange brakeshoes, drum turning, pin fitting, valve seat machining.
CORDS PISTON RINGS
at 834 Johnson Street. 383-0011

CLARK AUTO AND
TRUCK PARTS
Electric Winches
1742 Island Highway 478-1786

COMPLETE 1965 FORD RUNNING gear, A-1 shape, 352 cu. in. motor, cruise-matic trans., plus rear end. $575. 479-6242.

¾ RACE 48 MERC FLATHEAD. Rebuilt, 3,500 miles. 479-3414.

108 AUTO REPAIRS, SERVICE, TOWING

JOHN'S FRONT END
Service
We offer complete:
—Wheel alignments
—Balancing
—Radiator repairs
—We carry a complete stock of Penner quality tires.
3357 Tennyson Ave. 385-1811

SPEEDWAY MOTORS LTD.
971 Yates
Your Volkswagen Parts and Service Centre
385-2415

FAST, TOP QUALITY RADIATOR repairs, body work and painting at Morrison Chevrolet Oldsmobile Ltd., 3050 Douglas at Finlayson. 385-5777

TRANS-WILL AUTOMATIC TRANSmission specialists, 384-2851. Rebuilt auto transmissions from $69.95; tune-ups from $11.95.

—WILF'S AUTO SERVICE—
Expert repairs to all disc brakes. Disc record and truing.
1314 Quadra

COLLISION REPAIRS, RECONDItioning. Vern's Auto Body Shop, 710 Market St., 388-5013.

CUSTOM BUILT BUMPERS, BOX trailers. WATERS WELDING AND ENGINEERING LTD. 385-7525.

BRITISH AND EUROPEAN CARS a specialty. Hilliard Auto Service, 1930 Blanshard. 383-7811 or 384-5587.

112 CARS AND TRUCKS WANTED

Good, Clean
CARS AND TRUCKS
WANTED
Cash in 5 Minutes
— PLIMLEY —
1010 Yates St.

MAYNARD'S
AUCTIONEERS
CARS, TRUCKS PURCHASED OUTRIGHT OR SOLD ON CONSIGNMENT. FREE APPRAISALS. HIGHEST PRICES REALIZED AT
MAYNARDS 388-5191

WE BUY
CARS FOR CASH
SPEEDWAY MOTORS
971 YATES STREET

KASH FOR YOUR CAR
Phone KEN anytime.
SUBURBAN MOTORS
386-6131

SELLING? CASH OR CONSIGN SEE ART'S CAR SALES, BURNSIDE AT HARRIET. 383-0262.

CONSIGN YOUR CAR NOW!
FREDERICK MOTORS LTD.
384-2121

6-CYLINDER AUTOMATIC 4-DOOR sedan. Full size only. Must be clean. '60-'64. 477-2050.

OLDER CAR AND $2,595 FOR beautiful '66 Galaxie 500 convertible. Private. 388-9055.

113 TRAILERS, MOBILE HOMES, TRAILER PARKS

TRUCK AND CAMPER, GOOD condition. 1990 Oak Bay Avenue.

BOX TRAILERS 4'X6' AND 4' x 8', 214 DUNDAS. 383-8313.

COLLAPSIBLE BOX TYPE CAMPing trailer, $395. 382-9325.

PROPANE HEATERS, $15 AND up P.O. Box 4121. 382-5258.

RENT 14' TRAILER SLEEPS 5. $35 per week. 478-4675.

TEARDROP TRAILER, WELL built, sleeps 4. 479-3577.

113 TRAILERS, MOBILE HOMES, TRAILER PARKS

BUILT TO LAST
A HOUSE TIME

17' Self-contained
Scamper Trailer
—Toilet with holding tank
—Propane fridge
—Electric brakes
—Stove and oven
—Wall furnace
—Twin tanks
—Fibreglass awning
—Sleeps six
Scamper is Canadian made and definitely a leader in its field. Built to last a house time.

The all new 17' SHASTA STARFLYTE trailer. 27 years of trailer building know-how go into every Shasta Trailer. Feature for feature, model for model Shasta outshines them all. We invite you to shop and compare.

You compact owners who would like to pull a trailer, we have the Shasta Compact only 1,125 lbs. in weight.

TRADES ACCEPTED
EASY TERMS
OPEN EVENINGS
PURVIS-FLACK
TRAILER SALES LTD.
2015 Quadra St., Victoria
Home of Scamper and Shasta Travel Trailers
382-3522

VANGUARD
CAMPERS — TRAILERS
CANOPY TOPS
See the NEW 8' 6" TELESCOPIC cab-over camper, also the wider LOW-PROFILE trailer.
Exclusive Factory Representatives For Lower Vancouver Island. Buy Direct at Factory Prices
—LOW DOWN PAYMENT—
—BANK FINANCING—
BUILD
A CAMPER, TRAILER, CANOPY TOP OR TENT TRAILER
Parts and Plans Stocked
—BUMPERS AND APPLIANCES INSTALLED—
See Our Display
S. J. PEDEN LTD.
2855 Quesnel St.
386-3464
BEHIND THE NEW EMPRESS MOTORS PREMISES

SEE THE
QUALITY CAMPER
"1968 CAVEMAN"
NOW ON DISPLAY AT
PETER POLLEN FORD
384-1144
with the
1968 FORD truck lineup
THE FINEST
RECREATION PACKAGE
AVAILABLE

SEAGULL CAMPERS
are manufactured
at 1819 Douglas St.
BUY DIRECT AND SAVE!
8½' SEAGULL CAMPER only $1875
CAMPER RENTALS
Div. of Dominion Motors
385-5012

TOTEM TRAILER SALES
MOBILE HOMES
The purchase of a new mobile home from our lot guarantees you a space in our new, de luxe mobile home park.
8 Miles N. on Hwy. 1.
Days 478-1041, Nites 384-8791

FRANCHISE DEALER
FOR
"TRAVELAIRE"
COASTLINE TRAILER CENTRE
642 Burnside Rd. 388-6021

APACHE
Camping Trailers
Murray Gilleran Ltd.
8655 Granville, Vancouver 14
Phone 266-7610

16' CITATION TRAVEL TRAILER. Self-contained. Sleeps 5. Electric brakes and new tires. All in good condition. $1500 or nearest offer. See at 858 Daffodil Ave. 479-5220.

— MOBILE HOME CITY —
Complete selection of mobile homes
SOUTH OF LADYSMITH 245-3931

HOUSE TRAILER, 16', SPOTLESS condition, equipped with dishes, etc. $1,200. 477-3591.

MORRIS TRAILERS & CAMPERS
Aloha Trailers—Security Campers
385-2332 2936 Douglas

TRAILER HITCHES INSTALLED, removed, altered, repaired. Esquimalt General Repair Shop. 382-1874

FOR RENT, CAMPER AND truck, $75 per week plus 5c per mile. 382-5263.

WANTED USED TRAILER 16' OR over. Flush toilet, fridge, reasonable. 384-0375.

16' SHASTA TRAILER, SLEEPS 6, ice box, propane stove and oven. $1,100. 479-4030. 4869 Townsend Dr.

113 TRAILERS, MOBILE HOMES, TRAILER PARKS

BOB'S TRAILER SALES

UTILITY ROOMS, all metal
SPECIAL $395

ARISTOCRAT 24' CLASSIC $5495
ARISTOCRAT 20' LANDLINER $4495
ARISTOCRAT 19' LANDMARK $4295
ARISTOCRAT 16'6 LAND COMMANDER
SIDE DINETTE, SLEEPS 4 or 6
This is a premium unit $2995
ALSO in the popular twin bed model

15' LO LINER twin bed models.
2 only — 15' LO LINERS with monomatic toilets.
Real clean — $2395 - $2545

When shopping see our
ARISTOCRAT TRUCK
CAMPERS, 8 ft. or 10 ft.

Many good buys in used TRAVEL TRAILERS and MOBILE HOMES.

NEW KNIGHT, VILLAGER, LAMPLIGHTER mobile homes.

Here next week — LAMPLIGHTER, 12'x64, 2-bedroom with utility room.
EARLY AMERICAN de luxe model

PARTS (DOMETIC) fridges.
EAZLIFT hitches installed anytime.

386-3623

8 A.M. OPEN 8 P.M.

The FABULOUS!
TRAILER FOR LITTLE CARS
SEE THE ALL NEW
"LOUGHEED"
Hardtop Tent Trailer!
FEATURES THE FOLLOWING
—Crank Up Mechanism
—Fibreglass Roof
—Vinyl Floor Covering
—Sleeps Six on Full Beds
—Poly Foam Upholstered Mattresses
—36 x 48 Arborite Covered Table
—Built-In Kitchen
—Weighs Only 680 Lbs.
—Opens Up to 16' in Length
SEE IT NOW AT
COASTLINE TRAILER CENTRE
642 Burnside Rd. 388-6021

TRIANGLE TRAILER
SALES LTD.
2435 Trans-Can. Hwy. 478-1774
Open Sat. and Sun. After Church

FENNELL'S
TRAILER SUPPLIES
PARTS — PROPANE — REPAIRS
6639 Pat Bay Hwy. 652-2511
Mon.-Thur., 10-6 Fri.-Sat., 9-6
Sun., 12-5

FOR RENT:
TENT TRAILER
COASTLINE TRAILER CENTRE
642 Burnside 388-6021

AWNINGS!
Made to your specifications, for your trailer or mobile home.
VICTORIA TENT & AWNING LTD.
931 Fisgard St. 382-5215

15' DE LUXE TRAILER, '67 model. Fully self-contained, $3,750. Heavy duty. Equalizer trailer hitch, $75. 384-9715.

16 FT. SHASTA, TOILET, PROpane stove, floor furnace and fridge, electric brakes. $1,500. 656-8053.

USED 1 SEASON, CUSTOM BUILT utility trailer with removable camper. $700 or sell camper separately. 658-5374.

1963 GMC ¾-TON PICK-UP C/W homemade camper $1,795. Purvis-Flack Trailer Sales Ltd., 2015 Quadra St., 382-3522.

DOGWOOD TRAILER SALES
PARTS — PROPANE — RENTALS
TRAILERS — 478-6841 — CAMPERS
Highway No. 1 and Millstream Road

1958 VOLKSWAGEN CAMPER used every day. 2 cars, use only one. Fully equipped. $700 cash. 384-4455.

WANTED TO RENT — CAMPER for ¾-ton truck for 3 days after June 24th, 478-2260.

MOBILE HOME 12 BY 53. 478-3869 after 4.

WANTED: TENT TRAILER. 384-8790.

MOBILE HOME FOR SALE, GOOD condition. 477-2291.

UTILITY TRAILER FOR SALE. Phone 386-2702.

IT'S A WELL-KNOWN fact . . . Classified is the people's market place to buy, sell, find, rent or hire. Read and use Classified Ads daily.

117 COTTAGES, CAMPSITES, SUMMER RESORTS

SEA-SIDE SUMMER
COTTAGES
On a delightful beach in good fishing area, one 2-bedroom cottage, fully furnished. Electric refrigerator. Wicker furniture in a cosy sun room. Second cottage has large kitchen and bedroom. These may be sold separately. Twenty-one year lease with option for renewal plus 2-bedroom cottage.
$4,500
1-bedroom cottage with 20-year lease
$2,950
For further particulars on this exclusive listing call
E. H. JEFFREY, 477-1561
A. BERNARD & C. LTD.
655 FORT STREET 384-8085

LAKE COWICHAN VILLAGE
Exceptional furnished riverside home, 3-bedrooms, 2 baths, plus guest cottage. 15 June for season. $300 per month. Lansdowne Agencies. 388-7111.

SHAWNIGAN COTTAGE $35 PER week June and September. 384-1324.

119 TOURIST ACCOMMODATION

RITZ APARTMENT
HOTEL — MOTEL
Downtown near Eaton's and Safeway. Comfortable, reasonably priced housekeeping rooms and suites by day, week or month. T.V. in lounge and elevator service. 710 Fort St.
383-1021

120 ROOM AND BOARD

DE LUXE ACCOMMODATION IN spacious home. Magnificent view. Private bath. Excellent cuisine. Retired couple or retired single. Phone Mrs. Laverty, 388-4134 after 6 p.m.

RESPONSIBLE STUDENT REquires quiet room and board. Sept. 22 near UVic. Write (Miss) Janet Cates, Cowichan Stn., B.C. or phone 748-8819 (Duncan).

SUNNY ROOM ON MAIN FLOOR for ladies or gentlemen. Nursing care is desired. Near bus stop and Beacon Hill Park. 385-3321.

ROOM AND BOARD AT REDUCED rate for student willing to help with dishes or chores. Home privileges. 382-5825 after 5.

ROOM AND BOARD GIVEN FOR several hours assistance in the evening. Suit older woman. Victoria Press, Box 694.

ROOM AND BOARD IN QUIET home, for elderly lady or gentleman. No stairs. Oak Bay waterfront. Ph. 385-5537

FAMILY PRIVILEGES TO WORKing girls willing to share comfortable rooms. 386-6436.

OAK BAY PRIVATE HOME, MAIN floor. Excellent meals. Close to bus, shopping centre. 383-8582.

ROOM AND BOARD IN A WARM comfortable home. Lunches packed. TV, lounge, 132 Dallas Rd., 384-7201.

WORKING YOUNG MEN. CLOSE in. 384-6663.

ROOM AND BOARD. PENSIONER welcome. 385-6224.

ROOM AND BOARD. GIRLS only. 385-4367 — 385-7822.

ROOM AND BOARD. MEN. Lunches packed. 386-9706.

ROOM AND BOARD, MEN. HOME privileges. 388-3998.

ROOM AND BOARD
385-9253.

ROOM AND BOARD IN PRIVATE home. Men only. 383-0020.

2 MEN $70 ROOM AND BOARD. Close to bus and town. 388-9043.

121 ROOMS TO RENT

HARRIS GREEN APT. HOTEL
Clean sleeping room, $14 a week, kitchen, laundry, parking. 921 Pandora. 385-9090.

2 FURNISHED ROOMS AVAILable June, July, Aug. Cadboro Bay, near park. 477-3310.

ROOM, MEN ONLY. PRIVATE entrance, semi-private bath, sitting room, etc. 388-4900.

CLEAN SLEEPING ROOM FOR men. Walking distance to town and park. 385-8420.

NICE, LARGE DOUBLE ROOM, suitable for 2 gentlemen. TV and community kitchen, $18. 383-4053.

CLEAN, NEWLY FURNISHED room, $9 per week. 1256 Balmoral.

1 OR 2 GIRLS TO SHARE MY home. Ph. after 4:30, 385-5307.

3-RM. BASEMENT SUITE FURnished. 382-1088 after 5 p.m.

ROOMS TO RENT, WOMEN ONLY. 385-5303.

123 CONVALESCENT, REST HOMES, PRIVATE HOSPITALS

LOVING CARE FOR MOTHER OR father in a small private rest home in Fairfield. Close to parks. Call Mrs. Mack, 383-9515.

LOVELY PRIVATE ROOM — IN Fairfield district, close to park. Main floor. Bell and tray service, nursing care. 386-8181.

FOR VACANCY LIST IN B.C. Rest Home Association Homes phone Mrs. Wilmot. 386-9722.

CLEAN PRIVATE MAIN FLOOR. 385-1814.

125 HOUSEKEEPING ROOMS TO RENT

BRIGHT LIGHT HOUSEKEEPING room for rent. 382-4943.

SLEEPING OR HOUSEKEEPING room. 615 Queens. 383-4518.

125 HOUSEKEEPING ROOMS TO RENT

RITZ APARTMENT
HOTEL - MOTEL
Downtown near Eaton's and Safeway. Comfortable, reasonably priced housekeeping rooms and suites by day, week or month. T.V. in lounge and elevator service. 710 Fort St. 383-1021.

SCOTT APARTMENTS
Extra-large LHK rooms for middle-aged or elderly tenants. Hot and cold water, gas ranges, cablevision all rooms. 2659 Douglas. 383-1221.

CLEAN, COMFORTABLE, QUIET. Community kitchens. Downtown location. Devonshire House, 750 Fort. 385-8123.

LARGE, LIGHT HOUSEKEEPING room, fully furnished, ideal for student or working person. $45. 382-7628 after 6.

NEWLY DECORATED, SINK, parking. 758 Discovery. 383-8226 eves. 477-3886 days.

WALK TO TOWN — UNFURnished. $55. Mature and quiet only need apply. 383-9191.

SPACIOUS FURNISHED ROOM, fireplace, kitchen facilities. Suitable for gentleman. $60. 382-9005, eves.

NICE, CLEAN HOUSEKEEPING room for rent, available now, $65 a month. 2316 Quadra St.

LARGE, COMFORTABLE ROOM, view, balcony, walking distance downtown, business girl. 385-6828.

FURNISHED HOUSEKEEPING room, quiet male. 735 Queens.

2 ROOMS AVAILABLE, 714 DIScovery. 386-3712.

$38 FURNISHED ROOM. ST. HELen's, 828 Courtney St. 388-9457.

128 APARTMENTS TO RENT FURNISHED

"THE SIMCOES"
Without a doubt offers the ultimate in luxury living.
"THE SIMCOES", Victoria's only highrise with completely furnished suites.
Viewing
Daily 9-6
Sundays and Holidays, 1-5
Evening by
Appointment Only
385-3111

OAK BAY—Fully furnished 2-BR suite near waterfront avail. to Aug. 11. $175 per month.
DOWNTOWN—Fully furnished 2-BR suite avail. for 1 year. $125 month.
BOORMAN INVESTMENT CO. LTD.
386-8212

PEMBERTON, HOLMES LTD.
1002 Government St.
384-8126
$180 — Waterfront ground floor suite in Oak Bay near Marina available for 6 months.

$135—ESQUIMALT, CLOSE IN, 4½ rm. (2 bedrms.), incl. Main furniture incl. elec. fridge and range, cablevision hookup.
Dickie Agencies Ltd.
919 Fort, 382-4312 anytime

NURSES
2-bedroom suite, share bath, $90.
Single room, $35.
Located near Jubilee Hospital.
After 5 p.m. 386-4500.

HARRIS GREEN APT. HOTEL. Nicely furnished studio suite. Twin beds. Suitable for 2 quiet adults. $110 per month. Parking, laundry. 921 Pandora. 385-9090.

BUSINESS WOMAN WISHES TO share furnished apartment, Rockland near Cook. References exchanged: 385-1644.

CLOSE TO GOV'T BLDGS. REdecorated upper duplex, suit working couple or 2 girls. $90 incl. heat. 477-4049.

AVAILABLE JULY 1ST. MAIN floor suite, all utilities included. Men only. $35 per month. 981 Selkirk. 386-6151.

LELAND BLOCK, BACHELOR suite and housekeeping room. 2512 Douglas. 385-0410.

BUSINESS GIRL TO SHARE large suite with 2 others. Central location. 385-3930 or 385-4520.

$60. 2-ROOM BASEMENT SUITE. Working lady. View Royal district. 382-4824.

WANTED, WORKING YOUNG MEN to share apartment with same. Ph. 388-6160. 5-7 p.m.

JUBILEE AREA, 2 OR 3 WORKing girls, private, complete including T.V. 384-3972.

$35, BEDROOM, KITCHEN, BATH for gentlemen near buildings. 134 Clarence. 384-3733.

SELF-CONTAINED SMALL SUITE, walking distance. 1 adult. $88. 384-4904.

ATTRACTIVE 3-BEDROOM APARTment, ocean view, Beach Drive. Adults. 384-9797

2-BEDROOM APARTMENT, $106.50 per month. Modern, near Naden. 383-9657.

FAIRFIELD FURNISHED DE luxe bachelor suite, $110. Cablevision, parking. 384-5808 after 4.

SUITES AVAILABLE IN DOWNtown block from $47. Adults only. Caretaker at 382-9416.

CLEAN, BRIGHT 2-ROOM SUITE, top floor. Suitable for quiet woman. 25-65. 384-6394.

SELF-CONTAINED 2-BEDROOM suite. Apply 90 Dallas Rd.

JULY-SEPT. 3-RM. SUITE, $70. Older couple, utilities. 382-0728.

VACANCY AT 1770 YATES ST. Adults.

SELF-CONTAINED 1-BEDROOM suite, 1349 Grant St.

129 APARTMENT TO RENT UNFURNISHED

THE SIMCOES
Without a doubt offers
—the ultimate in LUXURY LIVING
—the BEST DOLLAR VALUE
You deserve the BEST!
We could not possibly describe all the luxury features THE SIMCOES have to offer, but there's a few
—No main street noises
—Superb sound proofing
—Hydro therapy bath
—Heated swimming pool
—Saunas
—Suites second to none
—Safeway across the street
—Billiards
—Games room
—Lounge
PLUS PLUS PLUS
Many Other
Luxury Features
VIEWING
9 a.m. to 9 p.m. Mon.-Fri.
THE LORD and LADY SIMCOES
440-450 Simcoe St.
385-3111

MARIFIELD PARK WEST
562 Simcoe St.
3 large, beautifully decorated 1-bedroom apartments with sunken baths, 12x15 bedrooms and plush wall-to-wall carpets; elevator; $130.
Adults only — No pets
Reserve a 1 or 2-bed. apt. in the new Marifield Park East ready for August occupancy.
Resident Mgr. 383-7628
Goward Developments Ltd.

THE CAMOSACK MANOR
1005 BELMONT AVE.
Victoria's Newest and Finest Highrise Apartment Now Ready for Occupancy
Luxurious accommodation is offered in very spacious one, two or three-bedroom suites. For rental information and full particulars apply:
MR. BURRIDGE OR
CAPT. DUNCAN, 386-6131
F. N. CABELDU LTD.
1212 Broad Street

PARKWOOD MANOR
1520 JUBILEE
De luxe new apartment building. 1 only. 2-bedroom, wall-to-wall carpeting. Cablevision. Colored appliances. $150 a month. 386-3581 anytime.

SOMETHING JUST A LITTLE DIFferent for the couple that likes just a little more space. One floor up with two bedrooms, carpet and covered parking. Graciousness and convenience! Located on Old Esquimalt Rd. Close to shopping centre. Only $125.
Rental Department
CONCORD REALTY LTD. 388-5471

VANMEARE MANOR
1013 VANCOUVER ST.
Rarely a vacancy
De luxe modern 1 bedroom view suite. Cablevision, 5 minutes city centre. $125. 383-0894.

2 ROOM SUNNY WARM SUITE, fully carpeted, pastel kitchen and bath, wood panelled walls, on first floor. Cablevision, close to bus, quiet congenial atmosphere. $90; mature lady or couple. 386-7623 after 5.

ROCKLAND ARMS
1050 LINDEN OFF FORT
1-bedroom suite available now, electric heat, cablevision, controlled entrance. Manager, Mr. Browne, 384-6880.

PEMBERTON, HOLMES LTD.
1002 Government St.
384-8126
$95—1020 Park Boulevard—Spacious bachelor suite near Beacon Hill Park, bus and shopping.

SUBSTANTIAL REDUCTION TO persons interested in taking over lease. Large, unfurnished, one-bedroom apartment in new highrise. Phone after 5 p.m. weekdays, anytime weekend: 384-9659.

THE BELGROVE
De luxe, 1 bedroom, elevator; close to shopping, bus at the door; adults, $125. 1305 Belcher, corner Oak Bay Ave. Mrs. Wyle, 382-7405.

ROYAL LANCER 2-BEDROOM suite, wall-to-wall carpets, cablevision, free laundry and parking. Carports available. $145. Available July 1. 477-4498.

OAK BAY
3 large rooms with fireplace. Private entrance. $85. All found. 386-3651 after 4.

COLUMBIA APARTMENTS, 850 Admirals Rd. 1 large bedroom suite. Available July 1. $115. 382-5811 or 388-7651.

3-ROOM APARTMENT, NO STEPS, elderly couple preferred. 968 North Park St. $55 per month. Ph. days only. 384-4952.

OAK BAY, LARGE, MODERN, 1-bedroom suite, clean, warm, quiet. Near shops, bus, beach. $95. Quiet Reliable adults. July 1. 477-3420.

OLDER, LARGE, 2-BEDROOM, oil cook stove and heater. Children and pets welcome. Close to Mayfair. 385-6696.

ROCKRIDGE APT., 1126 ROCKland. Spacious 1-bedroom suite, $121. Adults only. 386-3990.

ROYAL REEF APTS. 640 DALLAS Rd. 1 bedroom suite July 1. Seaview $145. 385-3859 or 477-2853.

CORTED APARTMENTS
2540 Quadra
1-bedroom suite. 384-2207 or 385-0541.

DE LUXE 1-BEDROOM SUITE, $120. Available now. 384-1487 or 383-7628.

1-BEDROOM SUITE, CLEAN, stove, frige, 1 elderly person. 382-5817.

BASEMENT SUITE, FRIDGE AND stove. Working couple, no children. 385-5882.

UPPER 4-ROOM SUITE, HEATED, automatic hot water. Adults. Cook-Hillside area. 388-6850.

BY STADACONA PARK, 1-BEDroom upper duplex. Heat and hot water included. $90. Adults. 386-3027.

LARGE PENTHOUSE 1 BEDROOM apartment suite, July 1st adults only. 385-7346.

2-BEDROOM, MODERN, VIEW, balcony, July 1. Walk to town. $132. 384-9798.

EXECUTIVE HOUSE, 777 DOUGlas. 2-bedroom suite available soon. Overlooks the city. 386-5211.

LARGE 3-ROOM SUITE, MAIN floor, private entrance, fridge and stove included. 388-5390.

$135. LARGE 1-BEDROOM SUITE in smaller modern apartment block. 383-3426.

1-BEDROOM APARTMENT, $120, cablevision, parking included. 384-3908 after 4.

1-BEDROOM SUITE, $75.
383-9288.

LARGE 1-BEDROOM SUITE, $105. Fort St. Available June 15. 388-6162.

3 ROOMS, $72.50. UTILITIES INcluded. 483 Superior. 385-7716.

BACHELOR SUITE, 1170 FORT Street. 385-4213.

3-ROOM, SELF-CONTAINED SUITE —Quadra at Hillside: $80. 382-6745.

VACANT 2 BEDROOM APARTment suite, adults only. 385-7346.

129 APARTMENTS TO RENT UNFURNISHED

BROWN BROS. AGENCIES LTD.
$185—PARKSIDE TOWERS. 890 Heywood Ave. Spacious ground floor two bedroom suite, bordering Beacon Hill Park. Walking distance to town.
$130—ROYAL COMMODORE APTS. 715 Vancouver St. Lovely two bedroom suite, close to St. Joseph's Hospital. Conveniently located to town and Beacon Hill Park.
$130—CARLYLE APTS. 250 Oswego St. Spacious one bedroom suite, close to Dallas waterfront and Beacon Hill Park. Good shopping and bus stop at door. Also two-bedroom suite at $140.
$130—ARLINGTON COURT. 430 Michigan St. Spacious one bedroom suite. Electric kitchen. Brand new building near Parliament Buildings. Transportation close at hand. Also two bedroom suite at $130.
$110—ROYAL BEACH COURT. 628 Dallas Road. One bedroom suite, Dallas waterfront and close to Beacon Hill Park. Transportation close at hand.
$105—PONDEROSA APTS. 1184 Esquimalt Rd. One bedroom suite close to shopping and good transportation. Electric kitchen. Elevator. Also two bedroom suite at $135.
$95—GLENWOOD APTS. 206 Oswego St. Spacious bachelor suite, close to Dallas waterfront and Beacon Hill Park. Shopping and transportation close at hand.
Call Rental Department anytime
BROWN BROS. AGENCIES LTD.
1125 Blanshard Street 385-8771

THE
PRINCESS PATRICIA
701 ESQUIMALT ROAD
The price range covering the 208 suites:
Studio suites $103-$105
1-bedroom $115-$140
2-bedroom $158-$172
Due to past success between pet owners and management well-controlled small pets are welcome.
ENQUIRIES
9 A.M. 9 P.M.
PHONE 382-2223

BELMONT TERRACE
Corner Belmont at Fort
NOW OPEN
TO VIEW
Drop in today to see these spacious suites.
Bachelor Suite — $90
One-bedroom suite from—$120
Two-bedroom suite from—$155
Brand new building. All modern conveniences, elevator, cablevision, resident manager.
Call Rental Department anytime.
BROWN BROS. AGENCIES LTD.
1125 Blanshard Street 385-8771

COOK AT NORTH PARK — Unheated 1-BR apt. Avail. now, $70 month.
DINGLEY DELL APTS. — Off Selkirk Ave. — Spacious suites in this new building with balcony, cablevision, drapes. Secluded setting on Gorge waterfront. 3 BR—$165 month, 2 (BR—$140 month.
SIR WINSTON CHURCHILL APTS. — 850 Quadra St. — Downtown location. 1 BR, $115, avail. now.
PARK TERRACE APTS. — Esquimalt — Bachelor suite avail. July 1. $85 month.
BOORMAN INVESTMENT CO. LTD.
386-8212

THE CASA'S
1625 Richmond Road
Victoria's smartest new Spanish style apartments have one and two-bedroom suites available. Wall-to-wall carpets, vanity bathrooms, controlled entrances and all the latest features [illegible] living at its best.
1 bedroom from $124
2 bedroom from $149
CALL RESIDENT
MANAGER—386-9453
C and D Apts.

NOW RENTING
THE CHARTWELL HOUSE
1343 HARRISON
(½ block from Fort and Yates)
Brand new, large, spacious suites. Wall-to-wall carpeting throughout.
1 bedroom from $122
2 bedrooms from $150
3 bedrooms with 2 baths $190
See manager, Suite 103
or phone 383-6082

2150 Cadboro Bay Rd. opposite Oak Bay High. Modern 1 bedroom apt. Fridge, stove, cablevision. Rent $100.00 per month.

Near Beacon Hill Park—Modernized 3 bedroom suite, fridge, stove. Available now. Rent $85 per month.

2610 Belcher Ave., near Jubilee Hospital. Spacious modern 1 bedroom suite. Fridge, stove, cablevision. Individual heat controls. Available now. Rent $120.00 per month.
Apply
A. BERNARD & CO. LTD.
655 Fort St. 384-8085

CARNABY TERRACE
1530 BELCHER ST. AT OAK BAY AVE.
New suites now renting for July 1st. Choice of one and two bedrooms from $127 to $191 per month. Wall to wall carpeting, controlled entrance, cablevision and drapes, elevator.
BOORMAN INVESTMENT CO. LTD.
386-8212

NOW RENTING
OAK HEIGHTS APTS.
1585 OAK BAY AVE.
We still have one most attractive and spacious bachelor suite available for $92 p.m. Cablevision included. To view please call George Stricker at 388-4294 anytime. Bastion Square Properties.

BURNSIDE GARDENS
Modern 2-bedroom suites and 3-bedroom town houses.
Children welcome. No pets.
Available July 1
384-0034.

OAK BAY AVE., 3 SMALL bedrooms, large living room, kitchen, bath, storage and garage, ground floor. Heat, hot water and range included. Will take 1 or 2 children. Immediate possession. $140 month. 382-3286.

ROYAL ARMS
Corner Yates and Fernwood
Available, 1-bedroom suites from $127.50. To view phone manager, Mrs. Osland, 386-1628, or D.M.D. 382-9282.

EXECUTIVE. CHARMING, bright, clean and spacious, 2-bedroom suite. Large patio. Fireplace. Heat and water. Fridge, stove included. Off Lampson St. $135. 382-3240.

SOUTH OAK BAY APARTMENT. Fridge, stove, and heat included. Immediate possession. $130 per month. Phone Mary Small, 386-4712 or 386-8544. Shirley Philps, Home-Finders.

2-BEDROOM SUITE CLOSE TO Willows and Uplands. Fridge, stove and laundry facilities. July 1st. Phone 386-6726, Sea-Crest Apt. 2563 Beach Dr.

CHRISTIE POINT APTS.
Portage Inlet-Waterfront, 2 and 3-bedroom suites, all with scenic view. Family or adults only. 2951 Craigowan. 385-0644. No pets.

PRINCESS CHARLOTTE, 467 Lampson, 2 bedrooms, $130. 1 bedroom $110. Balcony, swimming pool. Adults only, no pets. Manager, Apt. 104. 383-2308.

1 BEDROOM SUITE, FAIRFIELD district, electric heat, enclosed garage, new building. Available July 1. $95 a month. 384-1732.

VANCOUVER VILLA, 710 VANcouver, corner of Collinson. 2-bedroom suite, $140. Wall-to-wall carpet, elevator. 384-3044 or 382-3308.

1-BEDROOM SUITE, CLEAN, Fridge and stove included. 382-2218.

129 APARTMENTS TO RENT UNFURNISHED

GOODACRE TOWERS
350 and 380 Douglas Street
Directly opposite Goodacre Lake in beautiful Beacon Hill Park. Just a few minutes' walk from the heart of the city's business area. All the customary amenities of highrise living.
Studio, 1 and 2-bedroom suites available for occupancy, end of month. Phone 385-8111 for enquiries.

"ROCKCLIFF MANOR" "1317 HILLSIDE AVE." De luxe 1-BR suite. $130. To view, see resident manager, 382-1335 or Western Homes Ltd., 383-2157.

131 DUPLEXES TO RENT

HIGH QUADRA — 2-BR. heated duplex avail. now. $137.50 month.
STANLEY AVE. — Heated 2-BR upper duplex avail. now. $75 month.
BOORMAN INVESTMENT CO. LTD. 386-9212

PEMBERTON, HOLMES LTD. 1002 Government St. 384-8126
$137.50—1671 Richardson St. Modern 2-bedroom duplex with kitchen range, full basement in nice area.

BEACH DRIVE, "WILLOWS PARK". SEA VIEW. Unfurnished newly remodelled 2-bedroom upper duplex. Carpeting throughout, stove, refrigerator, garage, laundry facilities, heat and water included. $235 monthly. 2818 Beach Drive. 386-9890.

MODERN 3-BEDROOM SIDE-BY-side duplex. Full basement. Drive-in garage. Near Victoria High School. Ideal for family. $165 month. 382-8266.

NEW 3-BEDROOM SPLIT LEVEL duplex, July 1st. Carport. Storage space, 4016 Magdelin. May be seen Friday, June 7th, 7:30 p.m. $175 per month.

JUBILEE — ROCKLAND, BRIGHT upper 1-bedroom duplex, stove, fridge, hot water. Available now. $90. 382-9005 eves.

BLENKINSOP-CEDAR HILL RD., new side-by-side duplex, 2 bedrooms, basement, garage; close to bus; $150 a month; July 1st. 477-3623.

$125. SIDE-BY-SIDE HEATED DUplex, 1 minute to sea, on quiet street, Fairfield, use of lovely garden, suit retired couple. 385-5355.

1-BEDROOM, SELF-CONTAINED, furnished upper duplex, heat, water, cablevision: Esquimalt; $95. 384-9511.

1-BEDROOM, LOWER HALF DUPlex, close to Jubilee Hospital. Heat and water supplied. 385-4942.

UPPER DUPLEX, UNFURNISHED. 1242 Oscar St. Quiet adults only. $75. 383-9007.

CUTE FAIRFIELD, 1-BR. MAIN flr. duplex. Elect. stove, fridge, 2 adults. 135 Wildwood, $70, 382-6260.

1-BEDROOM DUPLEX WITH stove and fridge. Immediate possession. No children. 477-2270.

UPPER DUPLEX, 1-BEDROOM, fridge and range, heated, hot water. Adults. 384-1843.

NEW DUPLEX, 2 BEDROOMS, utility room, $135. 2287 Amherst Ave., Sidney.

NEW DUPLEX FOR RENT, OVER 1000 sq. ft., close to shopping centre. No children. 479-4143.

2-BEDROOM DUPLEX FOR RENT. 642-5535.

2-BEDROOM BASEMENT. BUS AT door. 1780 Lansdowne, after 5 p.m.

132 HOUSES TO RENT FURNISHED

2-BEDROOM HOUSE. ADULTS only. No pets. 1783 Adanac St. near Jubilee Hospital. Rent $150. 384-3707.

3 BEDROOMS WITH 2 BATHrooms, seashore home; year lease; no children. Grant and Jenkins 478-1729.

FURNISHED HOUSE FOR JULY and August. 2 adults, 3 children. Phone or write Mrs. P. F. Owen, Box 70, Cobble Hill, B.C. 743-2538.

FAIRFIELD FAMILY HOME. Near sea and park. Cozy and clean. TV, piano, etc. Summer months $125. 383-9551, 386-3685.

WATERFRONT, OAK BAY, 2 BEDrooms; adults. Available June 15-Aug. 31; $150. 384-8217.

3-BEDROOM HOME AVAILABLE for July and August. References, $150. 385-8062.

SOUTH OAK BAY. 5-ROOM BUNgalow, adults, July and August. $150. 384-8192.

SOUTH OF OAK BAY, WITH view, $200. July and August. Victoria Press, Box 102.

WORKING LADY WISHES TO share her house with same. Jubilee area. 385-5120.

133 HOUSES TO RENT UNFURNISHED

DID YOU KNOW?? . . . That Universal Builders builds new 2-bedroom (non-basement) homes to rent (min. 1-year lease), at $175 per mo., most areas in greater Victoria!! "Sample" house available for showing. Call Mr. Jones, 478-2168 for full particulars.

UNIVERSAL BUILDERS
Div. of Capital Mortgage Corp. Ltd.

VIC. WEST — Small 2-BR home avail. July 1st. $75 month.
BURNSIDE — 2-BR home, auto oil heat. Avail. July 1st. $110 month.
COOK AT PANDORA — 3-BR. older home, auto oil heat. Avail. now. $85. month.
BOORMAN INVESTMENT CO. LTD. 386-9212

$250—KING GEORGE TERRACE. Very charming home overlooking the sea. Three bedrooms and a den. Large living room with fireplace. Lovely garden. Nice kitchen. Oil heat.
Call Rental Department anytime
BROWN BROS. AGENCIES LTD. 1125 Blanshard Street 385-8771.

NOW AVAILABLE, NEW DUPLEX unit, 2 bedrooms, large living room, all wall to wall carpet, drapes, fridge and stove, own garden. Young children only permitted, no pets. Rent $135 monthly including taxes and water. Ph. G. Plan Properties. 385-0991, eves. 383-1534.

PEMBERTON, HOLMES LTD. 1002 Government St. 384-8126.
$130—1 Dukrill Rd. Esquimalt Harbour—waterfront—2 bedrooms—secluded bright home with full basement—some furniture available.

AVAILABLE JULY 14th—MODERN 2-bedroom, full-basement home in Oak Bay area. Rent $175 per month. Lease available. Newstead Realty Ltd., 383-8117.

BEAUTIFUL 5-BEDROOM, 2½-bathroom home, with den, 2 fireplaces, rec. room, 3 sun decks; 21 feet of glass for panoramic view of strait and mountains; $400 month
MONTREAL TRUST
1057 Fort St. 386-2111

AVAILABLE JULY 1st—MODERN two-bedroom, full basement home in Gorge area. Rent $135 per month. 383-8117. Newstead Realty Ltd.

4-BEDROOM HOME. VIEW ROYAL near to school, bus, and stores. Available July 1. State family formation, employment and references. Reply Victoria Press, Box 112.

ESQUIMALT, 2-BEDROOM OLDER home in good condition. $150. (1 year lease.
MONTREAL TRUST
1057 Fort 386-2111

AVAILABLE JULY 1, OAK BAY family home, 3 bedrooms, den, dining room, sundeck, rumpus room, stove and fridge. Lease $225. 386-1004.

LARGE HOUSE, EXCELLENT condition. In industrial area. $135 month, minimum 6 months lease. Credit references required. For interview please call 383-9126.

OLDER, 3-BEDROOM. SPACIOUS grounds. Sea view. 4920 Searidge Dr. $150. Lew Moilliet, Island Homes Ltd., 386-7345, res. 658-8275.

SPACIOUS HOME, SUPERB VIEW. $260 month
MONTREAL TRUST
1057 Fort St. 386-2111

JULY 1ST. OLDER TYPE FARM home, approximately 16 miles from town; $85. 479-6761 between 1 and 5 Sunday.

PEMBERTON, HOLMES LTD.
$120—1530 Pembroke St. 2-bedroom full basement home with electric range, available July 1

3 BEDROOM HOUSE IN ESQUImalt, electric stove included. Two children welcome. $150. 384-9795.

133 HOUSES TO RENT UNFURNISHED

3-BEDROOM HOME NOW VAcant. 1162 Yates. Also 2-bedroom basement suite. To view apply 1170 Yates. Apt. 1, 6-7 p.m. only.

HOUSE TO RENT, 5 BEDROOMS. Children welcome, industrial area, $125 a month. Call at 1309 Bay St. after 4:30.

6 LARGE ROOMS, NEAR BEACON Hill Park. No pets. $150. 382-4170.

134 HOUSES WANTED TO RENT

MANAGER OF COASTLINE TRAILER CENTRE requires a 3-bedroom unfurnished home by July 1. Have 3 children youngest 14 yrs. old. Would want yearly lease, if possible. Phone 388-6021.

OLDER LARGE HOME, $100 TO $135 range. Will give lease and last 3 months rent in advance. References available. St. Joseph's or Jubilee area preferred. Victoria Press, Box 000.

YOUNG DUTCH CANADIAN couple wish to rent clean 2-bedroom house for at least 1 year, please. June 15th. 386-9390 or 383-1936.

PROFESSIONAL MAN WISHES TO rent furnished 2 or 3 bedroom house. 1st or 15th of July to Sept. 1. 2 children, 11 and 16, also toy dog. 383-9051.

HOUSE WANTED TO RENT JULY 1. 2 or 3-bedroom. Prospect Lake School District preferred. Willing to sign year lease. 479-2148.

IF YOU CANNOT SELL YOUR home we have reliable clients waiting to rent. Phone Mr. Keen, Boorman Investment Co. Ltd., 386-9212.

3-BEDROOM HOUSE BY ELEmentary school. Reasonable rent. For July 1. 388-7442.

TEACHER WANTS 2-3-BEDROOM house starting August. Prefers Cedar Hill. Victoria Press, Box 104.

3-BEDROOM HOUSE WITH BASEment; preferred lease; 1 child 15. 385-3021.

ADULT DESIRES SMALL UNfurnished house in town or out. 382-3887.

137 HALLS, WAREHOUSES, STORES, OFFICES TO RENT OR WANTED

LOOKING FOR A PLACE TO HANG YOUR HAT? WE HAVE AN OFFICE WITH carpeting, a telephone, a desk, a chair, a table, a free answering service, an available typist and a hat rack. Its not even expensive; $100. Why not give us a call? We may even have two hat racks.
CONCORD REALTY LTD. 388-5473.

ALL OR PART OF APPROX. 900 sq. ft. 2nd floor office space in central location. May be rented furnished. Immed. possession. Utilities incl. Rental Dept. Northwestern Securities Ltd., 385-6741.

PREMIUM OFFICE SPACE FOR rent! 3110 sq. ft. ground floor in The Professional Centre, Cook at Fort. Completely modern, spacious, plenty of parking for staff and customers. Call D.M.D. at 382-9282.

HEATED STORE, 750 SQ. FT., $75 per month. 1,000 sq. ft. corner store, heated, full basement, $120 per month. Phone 8-10 a.m. only. 382-6738.

DESIRABLE BASEMENT STORE area for rent or lease, 4,500 sq. ft. Across from city parking. Apply Maynard Auctioneers, 733 Johnson.

LARGE DOWNTOWN HALL FOR rent, room for small parties, meetings. Also catering available. Elks Club, 384-4413, 383-3537.

HEATED WAREHOUSE SPACE, 2,000 sq. ft., railway siding. 383-4979. 381-3422.

FURNISHED OFFICE SPACE INcluding answering service. $100. 388-5473.

WILL SHARE SMALL OFFICE AT Royal Oak Shopping Centre. 388-9712.

WHITE EAGLE FOR WEDDINGS, dances, catering, etc. 382-9358.

141 MORTGAGE LOANS AND INSURANCE

"EQUITY LOANS"
(Your home or property whether paid for or not)
AND NO BONUS!

We can loan you up to 95 per cent of the value of your home or property IMMEDIATELY on our processing your application. By using the increasing equity in your home or property WHETHER PAID FOR OR NOT, Colony Realty can provide you with money to do the things you want to do.

BORROW	1sts	or	(inc. interest) 2nds
$2,000	$14.95	or	$19.95
3,000	21.95	or	29.95
5,000	36.95	or	49.95
10,000	74.95	or	99.95

—ANY AMOUNT ARRANGED—
Anywhere on Vancouver Island
Payments to suit your budget

— Why put up with large monthly payments, high interest rates and the nuisance of several accounts when you can consolidate cheaply. Consult Colony without obligation. Give our mortgage manager a call for a confidential interview, 386-3231.

Also, if you now own a 1st or 2nd mortgage or agreement for sale anywhere on Vancouver Island, we have immediate cash to buy! Phone now for an evaluation.
For new home builders we have "contract" or "spec" mortgage funds.

COLONY REALTY
Victoria's Centre of Real Estate
386-3231
800 Blanshard St. (next to the Bay)

2nd MORTGAGE LOANS FROM PRIVATE FUNDS
WITHOUT BONUS
At a fully disclosed and reasonable interest cost chargeable only from the date of loan to the day of payoff. May be paid off any time without penalty.
I CAN USUALLY OBTAIN A HIGHER PRICE for your second mortgage or agreement. VICTORIA and UP-ISLAND. Your document can be appraised for immediate sale for cash without obligation or I will arrange a loan against this document to save you money if this plan is best for your circumstances.
COUNTRY, UP-ISLAND AND GULF ISLAND MORTGAGES
REFINANCING A SPECIALTY
VACANT LAND AND LAND DEVELOPERS' LOANS ANYWHERE
Please call Mr. Thomas at
DOUGLAS HAWKES LTD.
817A Fort St. 384-7128; res. 479-6963

From builder, $2,300 cash buys $2,625. 2nd mortgage, payable at $27 per month including 8½ per cent interest. Brand new home, just completed! Navy "career man" covenant with credit carefully checked by 1st mortgage company. Full particulars to you or your solicitor by calling Mr. Jones, 478-2168.
UNIVERSAL BUILDERS
Div. of Capital Mortgage Corp. Ltd.
"100 per cent Satisfaction guaranteed . . . or your money refunded"

MONEY AVAILABLE
for
FIRST AND SECOND RESIDENTIAL
MORTGAGE LOANS
MORTGAGES AND AGREEMENTS PURCHASED
P. R. BROWN & SONS LTD.
762 Fort St. 385-3435

LOOK
Second mortgage on apartment block in Campbell River, $14,000. $165 monthly, 12 per cent interest. Will sell for $11,000. Good equity. Call N. Hyde, 384-7128, 388-7132.
Douglas Hawkes Ltd.

WANTED — WELL-SECURED SECond mortgage of $20,000, repayable $300 per month. Mortgage Department, Mayfair Realty Ltd. 386-2955.

141 MORTGAGE LOANS AND INSURANCE

PHONE
386-2451
FOR A LARGE
CASH LOAN
(Up to $10,000.00)

Yes, homeowners can borrow as much as $10,000 when they take advantage of Avco Delta's 2nd Mortgage Loan Service. It's easy and economical, because of Avco Delta's low real estate loan rates.

Your home ownership is excellent security, allowing you to make a long-term loan with favorable terms. Use the money to repay bills, to make a major purchase or for any good reason.

The loan may be repaid at any time without notice or bonus.

Get complete information, or immediate service simply by picking up your telephone and dialing . . .
386-2451

Sample Payment Plans

Cash Advance	Monthly Payment
$1,700	$24.37
$2,300	$32.23
$3,300	$44.13
$4,800	$62.67

The above payments are based on a 15-year amortization with interest of 1 to 1¼ per cent per month on the unpaid balance. The maximum term is 5 years.

Avco Delta 2nd Mortgage Loan Service is fast, helpful service!
PHONE TODAY! 386-2451
Please Use as Reference AD-10
Avco Delta Realty Ltd.
742 Yates Street Victoria

MORTGAGE LOANS
First mortgages available up to any amount at current interest rates. Quick decisions.
BROWN BROS. AGENCIES LTD.
1125 Blanshard St. 385-8771

MONEY TO LOAN ON MORTgages, quick decisions, also agreements and mortgages purchased for cash. See us for top price.
A. BERNARD & CO. LTD.
855 Fort Street 384-9335

142 WANTED TO BORROW

FIRST MORTGAGE REQUIRED $8,000. Repayment at $165 p.m. at 10 per cent interest, 5-year term. Good covenant, excellent security. Cy Shearing, J. A. Henderson Realty Ltd., 385-9741.

144 REVENUE PROPERTY

IF YOU ARE FEELING LOW
MOVE UP
Right UP to this delightful revenue property on top of the world. Out Quadra way — with an exhilarating view. Ten years young. Stucco and plaster construction. Smart 2-bedroom apartment for owner PLUS four rental units, $40,000. Try your terms. (P.S.: No point in asking for a drive-by address on this one, because from the street level there is nothing much to see.) Make your appointment to view the view NOW by calling Don Bacon, 385-2458.
Byron Price and Associates Ltd.

8 SUITES
This apartment overlooking the sea is a Victoria rarity. Seventeen years young it is styled along Californian lines. Four two bedroom suites and four one bedroom. The grounds are immaculate and include a beautifully landscaped lot valued at $10,000. Be sure to call on this true value showing full 10 per cent at full price $100,000, with excellent mortgage.
EXCLUSIVE with DOUG BOWEN
George Randall Ltd. 384-5109 anytime

5 SUITES — $53,800
Modern apartment with 3 1-bedroom and 2 2-bedroom suites. Situated in fine area close to shopping, schools and transportation. Good financing at 7¼ per cent. For more information call
388-5155 JACK KENNER
658-8410 (ANYTIME)
Commonwealth Investors Syndicate 727 Fort St., Victoria

7 LIGHT HOUSEKEEPING UNITS ROCKLAND AREA
Situated in new rental area, needs little fixing, has 8 bathrooms, full basement. Suites all furnished. You can have a home and income here for the total price of only $18,000. Absentee owner must sell. Try your down payment. Call TED CHARTRES, 386-2955, 385-5508.
Mayfair Realty Ltd.

FAIRFIELD TRIPLEX
Rentals $85, $85, $100
Taxes $398.72
One suite was newly built in 1968. 2 blocks from the sea, across from park. Excellent property in a prime location. Price $26,500, terms. Quick response to this ad will be profit for you.
Call, Mr. Ketcheson 384-5109
George Randall Ltd.
24 Hour Service

REVENUE PROPERTIES

Suites	Price	Income
6	$57,000	$8,424.00
9	80,000	10,700.00
11	107,000	12,600.00
21	225,000	32,000.00
30	270,000	39,000.00

All are located within 2 mile circle and show better than 1 per cent.
G. Devlin, 388-5473 or 388-5259
CONCORD REALTY LTD. 514 Fort Street

ATHLETIC PARK AREA
Excellent holding property with 5-room house rented to happy tenant. Co-operative vendor, will accept reasonable offer, asking $9,500 with low down payment. Tenant would pay to $90 p.m. Call D. Beckner, 385-8731.
CROWN REALTY
Owned and operated by G. D. Peaker Holdings Ltd. 385-8731

A TROUBLE-FREE INVESTMENT
Three one-bedroom stucco and plaster units near Gorge Vale Golf Course. Neat and clean. Tenants pay own utilities (except water.) History of no vacancies for eleven years. Price $25,750. Please call Don Bacon, 385-2458
Bryon Price & Associates Ltd.

8 MINI SUITES FAIRFIELD
Large well-maintained conversion in excellent location offered at $32,000. Ideal investment for home and revenue. Good tenants. Full particulars and appointments from:
MR. BUTLER, 479-7377
PEMBERTON, HOLMES LTD. 384-8126

2-STOREY STUCCO APARTMENT block. Seven completely furnished suites, 2½ blocks from Hudsons Bay. For particulars phone 384-8253. Full price, $37,000. Will carry mortgage.

DUPLEX GORGE WATERFRONT
Beautifully situated, both with 2 bedrooms, living, dining, bath and utility room, oil heat, garages. $29,500. 382-6055.

BY OWNER, SIDE BY SIDE duplex, 2 and 3 bedrooms and rumpus, 2 carports. Good down payment to $28,000. Principals only. 385-9169.

NEW 3-BEDROOM DUPLEX, ESquimalt. Sea view. $35,000. N.H.A. 7¼ per cent. $7,000 will handle. 10 per cent return. Principals only. 382-8878.

1 ACRE, ZONED LIGHT INDUStry. Central. $10,000 will handle. Principals only. 388-6686.

144 REVENUE PROPERTY

TODAY'S BEST BUY $25,000
IMMACULATE REVENUE PROPERTY WITH SEVEN RENTAL UNITS AND CARETAKER ACCOMMODATION. GROSSING $5,000 AND GOOD RETURN ON CAPITAL INVESTMENT. LOCATED ON VERY LARGE LOT. ZONED R3 AND FUTURE APARTMENT POTENTIAL. FOR MORE INFORMATION—
BILL TYSON
385-8731 477-4437
CROWN REALTY
Owned and operated by G. D. Peaker Holdings Ltd.

143 BUSINESS OPPORTUNITIES

BUTCHER'S DELIGHT
Here is a golden opportunity to secure your future with this swell meat market. Fully equipped and modern in every way, not a thing to do but turn the key and start cutting. The location is one of the best in Victoria, with a continuous stream of pedestrian and vehicle traffic. Has a real good freezer beef business, attractive profit and loss statements available to serious buyers. Premises secured by good lease with option to renew. In effect, the asking price of $24,000 is almost the cost of the equipment alone. Terms available — out of town enquiries welcome.
F. Wills or R. Truesdale 385-8731
CROWN REALTY
Owned and operated by G. D. Peaker Holdings Ltd.

10 PER CENT LEASEBACK 10 PER CENT
Remarkable opportunity to acquire a downtown location in the heart of Victoria which will net you an excellent return from a lease to a well established firm. This property appreciation factor is excellent. $50,000 cash required. Call Jim Lobb for appointments. 386-1852.
CROWN REALTY
Owned and operated by G. D. Peaker Holdings Ltd. 385-8731

BROWN BROS. AGENCIES LTD. 1125 Blanshard St. 385-8771 anytime
3 STORES AND APARTMENT
For a down payment of $8,000 and the balance payable at $140 per month you can have your own apartment plus the revenue from three stores. There is a potential 17 per cent return on your down payment. Ideal for a couple. Asking price with terms. $22,000—EXCLUSIVE LISTING. Please call Mr. Lawson or Mr. Murray 385-8771 anytime.

HIGHWAY SALES
FLOWERS AND SHRUBS
On main highway 4 miles from City Centre, aprox. 2 acres of productive land, Bulbs, Shrubs and Plants in greenhouse and ground in excess of $15,000 in value. This is the stock you draw from to sell retail at your door; sales in excess of $20,000. 6 room lovely modern bungalow, farm water supply. Audited Statements, your earnings for man and wife can be $15,000 per year all cash. Easy terms and price open to offer.
George Randall Ltd. 384-5109. Mr. Bowen — Mr. Randall

"SPORTING GOODS" SHOP AND/GUN SMITH
4-BDRM LIVING QUARTERS, full bsmt., walk-in cooler. EXTRA LOT, 50x120' facing 2 streets. Commercial zoning. Valuable property. HIGH TRAFFIC COUNT. FULL PRICE $44,000.
ALSO TAXIDERMIST BUSINESS
Over 2 years work on hand. Will sell separately.
MRS. SIMPSON — 385-6741
Northwestern Securities Ltd.

BUTCHER'S BUSINESS ONLY
This is a wonderful opportunity to go into business for yourself. A real going concern and improving monthly. Fully equipped, showing excellent returns. Owner in poor health and offers a 3-year lease to the right operator for only $2500. Call Mr. Gaddes, res. 479-3691, or Mr. Ravenhill, res. 382-9303.
C. G. HEISTERMAN & CO. LTD. 1121 Blanshard St. 383-4161

OPPORTUNITY
Looking for an equipment site you can supervise? See this new large home on half an acre. Needs to be finished. Adjoining lot, 2 acres light industry zoning, facing on Keating and Oldfield, is also available. About $34,500. Try VLA for the home. Call Mr. Dobson 383-4294
Bastion Square Properties

OFFICE BUILDING CITY CENTRE
—Fully Modernized
—Fully leased—Good Tenants
—6 per cent Mortgaging
—Yields 14 per cent Net Return
—$50,000 to handle
G. Devlin, 388-5471—388-5259
CONCORD REALTY LTD. 514 Fort Street

DEALER FRANCHISE
Exclusive Dealership Franchise available for Victoria and Vancouver Island for a new low cost office copying machine that has no competitors in its class. Initial investment of $3,500 fully backed by inventory can earn $20,000 in one year. Write Victoria Press, Box 116.

COMMERCIAL PROPERTY
ONE AND A HALF ACRES situated on the Gorge Road East. Land and buildings included. A wonderful location for motel or apartment, etc. $50,000 handles. Please call TED CHARTRES 386-2955, 385-5508. Mayfair Realty Ltd.

AGENCIES
$240,000 per yr. turnover. Oils, Tires, Extinguishers, etc. All pertaining to the Auto Business. A very busy place. Ideal for 2 partners. Asking price with terms $165,000. For more information Call Stan Hyland, 382-2157, Eves: 383-5530. Western Homes Ltd.

OPERATING CAPITAL REQUIRED by importer of a new item in the sawmilling industry. Silent investor preferred but may consider active participation of a sincere sales-minded person. $5,000 required. Protected by inventory. Replies to Victoria Press, Box 685, will be held in the strictest confidence.

FORT STREET
One-storey Office Building Lot, 30x112, rear parking. Tile construction. Rented $300 per month plus heat.
Price $47,000, terms. George Randall Ltd. 384-5109

COIN-OP CARWASH
Fully automatic, 3 bays, busy location, good lease. Ideal for one man part-time operation. $9,500.
BILL McCULLOCH Anytime 385-2471
JOHNSTON & CO. LTD.

GROCERY
Oak Bay turnover approx. $70,000 per yr. Short hours. A busy little store, asking $4,000 plus stock at inventory. A dandy for you and your wife. Stan Hyland, 382-2157, eves: 383-5530. Western Homes Ltd.

BARBER SHOP
Downtown barber shop suitable for young aggressive barber. Can be built up to 4 chairs. $950 down. Full Price $1500 or will take $1300 cash. 477-3081.

LIGHT INDUSTRIAL LOT 55x115' — $5,000. VIC WEST—BARGAIN. PHONE RAY SMITH, 385-2458. BYRON PRICE & ASSOCIATES LTD.

BONANZA. SMALL TOURIST LODGE MOTEL. On Douglas St. opposite Beacon Hill Park, with adjoining bungalow. $77,500, terms. Owner, Victoria Press, Box 132.

MECHANIC PARTNER WANTED for established progressive service station. Must have complete tools. Some capital required. Victoria Press, Box 673.

MOTEL
Close in, top condition, 10 units, living quarters, $50,000 to handle. Owner Victoria Press, Box 437.

AUTOMATIC CAR-WASHING UNIT, complete with detergent tanks, $400. Apply 827 Douglas, corner Broughton. 383-4411.

SUPERMARKET FOR LEASE. Good opportunity for couple. $14,000 turnover. Rent $300 including equipment. 656-2721.

145 BUSINESS OPPORTUNITIES

HARDWARE OPPORTUNITY COMMUNITY PLAZA
$2,200 — PLUS STOCK
—Approximately $8,000 of good clean salable merchandise at invoice price.
—Strategically located in a good well established residential area.
—Owner has done extensive renovating, revamping of fixtures etc.
Business increasing steadily.
For further information regarding income, statement or location, please call—
C. A. ANDERSON, 477-3994 or W. H. SOUTHWARD, 477-3187
Pemberton, Holmes Ltd., 384-8126

RETIRED? CHILDREN GROWN? JUST PLAIN BORED?
Here is a perfect one person operation. A small coffee shop combined with a bakery, no baking done on the premises. Has steady all day clientele.
$2,200
Annie May Clarkson
386-3565 385-6089
Metropolitan Realty Ltd.

FOR SALE
—Otter Cove Marina. North Pender Island. $65,000.
—Mens Wear Store, Campbell River. Full going concern. $37,000.
CALL
384-8126 MR. SOUTHWARD 477-3187
Pemberton, Holmes Ltd. 1002 Government Street

146 BUSINESS OPPORTUNITIES WANTED

MOTELS AND HOTELS BUSINESSES WANTED
If you are considering selling your business, inquire about the advantages of placing your listing in experienced hands. We have buyers for grocery stores, apartments, motels, hotels and farms in all price ranges. For professional service at no extra cost, write or phone B. L. Knelson or Frank J. Ney, c/o Nanaimo Realty Co. Ltd., 17 Church Street, Nanaimo, B.C. 754-2311.

147 EXCHANGE REAL ESTATE

OLDER 3-BEDROOM HOME ON most beautifully landscaped lot of .69 acre overlooking Fulford Harbour, just few hundred yards from ferry slip. Will take $1,000 down, full price $12,000, or exchange for any property or mortgage paper of equal value. 477-5081.

149 LISTINGS WANTED

DUPLEX
Good class duplex, Fairfield, Oak Bay, for cash buyer. Call Mr. Hamilton, 385-8583.
F. N. Cabeldu Ltd.

150 HOUSES FOR SALE

JOHNSTON & COMPANY LIMITED
Established 1903
1306 Broad Street
385-2471 (24 Hrs.)

• • • •

OPEN HOUSE
FRI., 7-9 P.M.
4908 WESLEY ROAD
CORDOVA BAY
Turn right off Highway at Haliburton, then right on Wesley. See this beautiful new 3-bedroom home that is made very special with many extras. Full basement bursting with potential. Lovely view from huge sundeck. Fair price at $26,900 with terms. ELLEN SPEERS in attendance. 385-2471.

• • • •

OPEN HOUSE
FRIDAY, 1-4 P.M.
3310 ROLSTON CRESCENT
(NEAR NEW FORESTRY BLDG.)
$20,800
—No step rancher
—20x12 LR with wall-to-wall and FP
—12x12 DR, hardwood floors
—French doors to patio
—12x9 Cab. elect. kitchen
—13x11 family room, sliding glass door to patio
—Plumbed for washer-dryer
—OOM heat
—Drive-in garage
—High park-like 70x110 lot
For prior showing call
FRANK BEAMISH
or
BILL McCULLOCH
385-2471

• • • •

OPEN HOUSE
SAT., 1-4:30 P.M.
4054 GLANFORD
—Lovely corner lot across from park
—2 large bedrooms
—Living room with sundeck off
—Family kitchen
—Full basement
Priced at $18,900
Call COLIN MUNRO 385-2471 anytime

• • • •

OPEN HOUSE
SAT., 1-4:30 P.M.
—4 bedrooms
—L-shaped living-dining room
—Lovely vanity bathroom
—Roughed-in plumbing down
—Roughed-in rumpus room
—Stone exterior
All this and more for only $22,900. Excellent financing. Call LAURIE GILES, 385-2471 anytime.

• • • •

OPEN HOUSE
OPEN HOUSE
SAT., 1:30-5 P.M.
Five brand new 3-bedroom, full basement homes with excellent terms or trades considered.
1—1632 Longacre (off Majestic — "Gordon Head"). Price $24,600.
2—1618 Longacre ($20,900).
3—4912 Wesley Rd. (Cordova Bay), $25,900.
4—4924 Wesley Rd. (Cordova Bay), $25,900.
5—4904 Wesley Rd. (Choose your own finish).
To discuss the many extra features of these new homes just phone "OWEN COVIELLO", "CARMAN ANGUS" or "COLIN MUNRO", 385-2471 anytime.

• • • •

SOUTH OAK BAY
3-bedroom and den, full basement home situated on a large secluded lot with an abundance of fruit and ornamental trees. Immediate possession. Full price $19,500 — Frank Beamish, 385-2471, Res. 382-9990.

• • • •

SHAWNIGAN COTTAGE
FURNISHED $5,500
A well built little cottage on a treed lot with lake access. MRS. WEBB, 385-2471 or Res. 477-3095.

• • • •

OAK BAY—$14,900
Good retirement home with a pretty garden. Two bedrooms, bright living room with fireplace, electric kitchen, separate garage. MRS. WEBB. 385-2471 or Res. 477-3095.

• • • •

LONG BEACH, V.I.
I have several properties for sale in this area. For further information kindly call MRS. WEBB, 385-2471, Res 477-3095.

• • • •

GLEN LAKE
Possible VLA as this 3-bedroom, full basement home is situated on .43 acre. Needs some work done but basically very good. Asking $16,500. Phone MRS. ELLEN SPEERS, 385-2471 anytime.

HIGH PROFIT FUTURE GOOD WAITING REVENUE SPECIALLY ZONED! !
2¼ acres, close to Royal Oak centre, could be a V.L.A. purchase. Call MR. HOLDEN of Leach & Sparks Ltd. for further information.
477-2504 383-4117

CORDOVA BAY SEA VIEW
Specially designed spacious post and beam. For sale or trade on Vancouver area home. Price $34,900. 5170 Beckton Rd. 658-8482.

150 HOUSES FOR SALE

D. F. H.
D. F. HANLEY AGENCIES
3200 DOUGLAS STREET 385-7761
24-HOUR SERVICE
—D.F.H.—

OPEN HOUSE
OPEN HOUSE
SAT., 2-5 P.M.
1854 ADANAC STREET
Situated on the (dead-end) part of Adanac Street, off Richmond. Clean well-maintained house with three bedrooms, and only eight years young. Full high basement, all modern amenities. PRICE: $20,750. ALICE MOORE, 383-3280 or CLIFF NORMAN, 479-1695 or OFFICE: 385-7761. TERMS.
—D.F.H.—

OPEN HOUSE
OPEN HOUSE
OPEN HOUSE
4194 MORRIS DR.
SAT., 2:00 to 5:00
—COUNTRY RANCHER
—LOW INTEREST RATE
—TERRIFIC SCHOOL AREA
—BEAUTIFULLY LANDSCAPED
—EASY TO BUY
LET ME SHOW YOU THROUGH THIS BEAUTIFULLY KEPT THREE-BEDROOM HOME, WITH DINING ROOM, LARGE LIVING ROOM AND ATTACHED REC ROOM. THE .88 ACRE LOT IS IN A COUNTRY SETTING AND COMPLETELY LANDSCAPED FOR YOUR EASY MAINTENANCE. THIS IS YOUR CHANCE TO RELAX IN THE COUNTRY. DRIVE OUT QUADRA — RIGHT ON AMBASSADOR — LEFT ON MORRIS DR.
J. C. (JACK) WALDRON
—D.F.H.—

CHOICE AREA
NEW! NEW! NEW!
$23,950
EE-Z-EE TO BUY
THIS CRAFTSMAN BUILT HOME IN THE UNIVERSITY AREA FEATURES AN ATTRACTIVE ENTRANCE. BRIGHT LIVING ROOM WITH RAISED FIREPLACE AND COMBINED DINING AREA LEADING TO A LARGE SUN DECK. 3 BEDROOMS AND 10x15 STEP-SAVING KITCHEN. ROOM IN LOWER LEVEL FOR TWO MORE ROOMS AND LARGE REC ROOM WHICH HAS A RAISED FIREPLACE COMPLETED. TERRIFIC FINANCING.
J. C. (JACK) WALDRON
—D.F.H.—

WHY RENT?
BE A HOMEOWNER!!
IDEAL STARTER!
Let us show you how easily you can move into this spotless two-bedroom full basement home. The proud owners of this white siding bungalow require larger accommodation, and have set the price at $14,750, with very attractive terms. For information without obligation, please phone us now. TOMORROW MAY BE TOO LATE.
PHYLL WHELDON
OR
JACK WALDRON
385-7761
—D.F.H.—

TRADE TRADE!
BUY BUY !
SELL SELL !
IN ANY REAL ESTATE TRANSACTION THERE ARE NO PROBLEMS, JUST SOLUTIONS, AND WORRIES CAN BE ELIMINATED BY CONSULTING A SPECIALIST. AS COLUMBUS SAID WHEN HE STOOD THE EGG ON END, "IT'S EASY, ONCE YOU HAVE BEEN SHOWN HOW!" FOR INFORMATION WITHOUT OBLIGATION, PLEASE CALL ME ANYTIME.
J. C. (JACK) WALDRON 385-7761.
—D.F.H.—

OAK BAY BORDER CLOSE TO JUBILEE HOSPITAL
Brand new listing. Three bedrooms. Living room, dining room, combined; fireplace. Cabinet electric kitchen, good eating area. Vanity bathroom. Downstairs with 4th bedroom and plenty of room for further development. ONLY EIGHT YEARS OLD. CLOSE TO SCHOOLS AND SHOPS. PRICE: $20,750, WITH TERMS
CALL: ALICE MOORE 385-7761 or 383-3280
—D.F.H.—

$26,900
MODEL HOME
SECLUSION AND VIEWS
OAK TREES, privacy, beautiful grounds. Winner of MODEL HOME AWARD — rancher style with gingerbread cottage design.
Virgin wool wall-to-wall in spacious living room and dining room, hallways and entrance. Elaborate fireplace in LR with sliding glass doors to a 100 per cent private GARDEN OF EDEN patio—perfect for sunbathing and barbecues. Kitchen has built-in oven and range, new built-in dishwasher, washer and dryer facilities, eating area.
Three bedrooms and den, 4-piece vanity bathroom with tub enclosure and separate 3-pce bath off patio.
A BEAUTIFUL WAY TO LIVE! CALL TERRY MANN 388-0477 or 385-7761
—D.F.H.—

$19,900
4-BEDROOMS AND DEN
Semi-secluded rear grounds — in parklike condition. Spacious living room with fireplace. Gigantic kitchen combined with family room and separate built-in nook eating area off. 2 (12x13) bedrooms and modernized 4-pce bath. Thru hall plan off small entrance lobby.
Upstairs completely new in tudor style. 3 bedrooms (12x13, 17x13, 13x11). Den can be either up or down.
Full basement with drive-in garage. Toilet down. Oil hot water heating. This home is in spotless bright condition inside and out. Located in the Cook-Hillside area.
CALL TERRY MANN 388-0477 or 385-7761.
—D.F.H.—

SOUTH SIDNEY
A modern split-level eye-catcher three bedrooms, separate dining room and family room. Situated on a large secluded lot in a quiet area of newer homes. Large N.H.A. 6¼ per cent mortgage. CTM. Monthly payments including taxes of $106. FULL PRICE: $23,000. BOB HAGUE, 385-7761.
—D.F.H.—

150 HOUSES FOR SALE

SHIRLEY PHILPS' HOMEFINDERS LTD.
3085 Shelbourne 388-4401

OPEN HOUSE
SAT. 1:30-4 P.M.
10447 ALL BAY ROAD
FLO PELLING
388-4401 or 384-2437
LIST WITH HOMEFINDERS

OPEN HOUSE
3371 HAPPY VALLEY RD.
SAT. 1-4 P.M.
Pretty, modern, well-built home with many extras plus double garage and workshop, nestled on 3 beautiful acres of gently sloping wooded privacy with territorial view. $24,500. Excellent terms.
SHIRLEY WILDE
388-4401 or 478-2459
RUTH LUKAITIS
388-4401 or 386-9277
LIST WITH HOMEFINDERS

FAIRFIELD-GONZALES
$15,900
Charming, older 3-bedroom home, one block from the sea. Good living room, modern kitchen with eating area. 3-pce. bathroom. Part basement.
HAZEL RAVENHILL
388-4401 or 383-0076
LIST WITH HOMEFINDERS

EXCELLENT DUPLEX
BEACON HILL PARK
GOOD INVESTMENT: Comfortable, modernized, 2-bedroom main suite. Separate entrance leads to bright, happily tenanted upper suite. $19,950. Low taxes.
MARIE STODEL
388-4401 or 477-3935
LIST WITH HOMEFINDERS

MUST SELL
3 BDRMS-$19,700
Lovely view from sundeck, living room and dining area. Full high basement, ready for further development. Quick possession on this new home.
SHIRLEY WILDE
388-4401 or 478-2459
LIST WITH HOMEFINDERS

FOR THE SMART INVESTOR
ZONED LIGHT INDUSTRY
Collect $200 rent per mo. while waiting for future development on this excellent holding property. Corner lot 60x120'. James Bay. $16,000.
RUTH LUKAITIS
388-4401 or 386 9277
LIST WITH HOMEFINDERS

JUBILEE
$14,500
$1,500 DOWN
Large bright elec. cab. kitchen, 2 bedrooms, lovely living room with fireplace, all newly remodelled. Full basement, drive-in garage. Oil heat. Excellent location. Average lot.
VI SCOTT
388-4401 or 386-8070
PAT BARBER
388-4401 or 386-2722
LIST WITH HOMEFINDERS

TENNIS ANYONE?
EASY FINANCING
5-year-old, 3-bedroom, full basement home near the Racquet Club. Built-in appliances, finished games room and reasonable taxes. Listed at $26,900—So give me a call
JACKIE WALDRON
388-4401 or 383-1480
LIST WITH HOMEFINDERS

$2,300 DOWN
$13,200
LANGFORD
Two-bedrm., no-step, stucco bungalow in mint condition—just like new. W/W carpeting in bedrooms, elec. kitchen, plastered walls. Large utility or workshop and carport attached, and a BIG, BIG lot. Give us a call on this one at just $2,300 down and $110 PIT.
JACKIE WALDRON
388-4401 or 383-1480
LIST WITH HOMEFINDERS

FAMILY HOME
LOW DOWN PAYMENT
JUST REDUCED
Comfortable older home in James Bay, remodelled kitchen, rewired, OOM furnace, 1½ years old. Some decorating needed upstairs, but on the whole a really good buy at $1,000 down plus your Home Aquisition Grant. Your payments would be $125 principal, interest and taxes. Your opportunity to buy a real FAMILY HOME EASILY.
JACKIE WALDRON
388-4401 or 383-1480
LIST WITH HOMEFINDERS

3 BEDROOMS
UNDER $20,000
What everyone wants at a fair, reasonable price. Just 12 yrs. old, dining room, 4-pce. bathroom, full cement basement, recreation room roughed in, on a corner lot with loads of parking space. In a handy area, practically next door to the Gorge Park. Just reduced from $21,500 to $19,900.
MRS. JACKIE
WALDRON
388-4401 or 383-1480
LIST WITH HOMEFINDERS

QUADRA-LAKEHILL
Delightful new home in this ever popular area. Good LR and in line DR. Kitchen with eating area—4-pce. bathroom and two large bedrooms up. Lower level has 3rd bedroom, rec. room, utility and room for further development. Large sundeck. For particulars call
HAZEL RAVENHILL
383-0076 or 388-4401
LIST WITH HOMEFINDERS

ESQUIMALT
$30,900
Lovely new home in delightful Rockheights. You couldn't be less than happy in this gracious home with a lovely outlook. The living room is 14x23' with a 11x11' dining "L" off the well planned kitchen. The roomy family area has access to the sundeck. There are 3 nice bedrooms and an especially well planned 4-pce. bathroom. The lower floor has a gorgeous rec room with white brick fireplace and 11x11' "L" off which could well be a 5th bedroom. There's a bright 4th bedroom with 3-pce. bthrm. off and utility room. The garden has 105' road frontage with carport, pad for 2nd car with a nice stone wall and attractive landscaping. All this and NHA financing. Call
GRAY LORENZEN
388-4401 or 652-1038
LIST WITH HOMEFINDERS

DIGNITY AND CHARM
S. OAK BAY—$29,750
Entrance is to an exceptionally spacious reception hall off which is a cozy study with fireplace, attractive living room with glass doors to a lovely deck. A bright 11x18' dining room, kitchen with separate eating area and gracious wide staircase to 2 bathrooms and 4 lovely bedrooms. This is a sunshine bright house of character and individuality on an 80' lot with secluded back garden, fenced off from the formal lawned front. There is a drive-in garage and pad for 2nd car. This older home is beautifully built in fine condition and economical to heat. A lovely location.
GRAY LORENZEN
388-4401 or 652-1038
MARY SMALL
388-4401 or 386-8544
LIST WITH HOMEFINDERS

150 HOUSES FOR SALE

SHIRLEY PHILPS' HOMEFINDERS LTD.
3085 Shelbourne 388-4401

NORTH SAANICH
AMITY DRIVE
½ ACRE
Exceptionally large beautifully constructed almost new home with glimpses of the sea. Three bedrooms on the main floor plus two lovely ones in high bathrooms. Finished recreation room with fireplace. Kitchen has de luxe built-in range and oven. Very, very spacious rooms throughout. Many extras in this lovely quality built home. Finest large family home one could wish for. Asking $39,750.
EILEEN PEARSON
388-4401 or 477-5210
LIST WITH HOMEFINDERS

LANGFORD
Cozy 2-bedroom stucco home. Lovely living room. Pretty kitchen with lots of cabinets. Excellent bathroom with coloured fixtures. Plumbed for washer and dryer. Good automatic oil furnace. Lot 60x160'. Excellent value. Asking $13,000.
EILEEN PEARSON
388-4401 or 477-5210
LIST WITH HOMEFINDERS

GLANFORD
Loveliest home in this area. Nice high lot with many lovely shrubs. Only 10 yrs old. Immaculate condition. Beautiful living room with pretty fireplace. Nice large dining area. Kitchen is lovely and bright and has built-in range and oven, and sunny eating area. Three good-sized bedrooms. The bathroom is exceptionally attractive. Fully completed huge recreation room with fireplace. Wonderful high bright basement with room for further development. Truly a delight to show. Asking $22,900.
EILEEN PEARSON
388-4401 or 477-5210

"HOMEPOOL"
The wonderful new way to buy or sell through Homefinders! Call 388-4401 and talk to
SHIRLEY PHILPS

GARDNER AGENCIES Ltd.
899 FORT ST.
385-1448
• • • • • • • •

OPEN HOUSE
924 AMBASSADOR
NORTH QUADRA
FRI 1-5 P.M.
7-9 P.M.
SAT. 1-5 P.M.
7-9 P.M.
This 4-year-old, 3-bedroom full basement bungalow with extra bedroom in basement must be sold and can be handled with $3,000 down at full price of $19,950. For preview phone anytime to:
"ARMY" ARMSTRONG
385-1448 Res. 479-2855
• • • • • • • •

OPEN HOUSE
4037 QUADRA STREET
SATURDAY, JUNE 8th
1:30-5:00
Well worth your inspection. One of the better brand new houses. Living room with feature wall and fireplace. Large cabinet electric kitchen with double stainless steel sinks. Two good-sized bedrooms. 4 pce. vanity bathroom. The lower level consists of a bedroom, recreation room and two-piece bathroom. Extra room for development. There is a carport with large sundeck over. Full price $23,000.
For further details or prior viewing please telephone:
FRED BELL — 385-1448
• • • • • • • •

2 BEDROOMS
DINING ROOM
FULL BASEMENT
2 LOTS
ONLY $19,950
This first-time listed property has to be one of today's best SPECIALS. Situated on two lots Carey Road area. It comprises entrance hall (10x11), living room (13x21), dining room (9x10), — 2 spacious bedrooms with ample storage space. Cabinet electric kitchen, dining area. Full clear basement completes the picture with ample space for additional development.
This property can be shown by appointment only, so for further information and to view phone anytime to
"ARMY" ARMSTRONG
385-1448 479-2855
• • • • • • • •

HARRY
FOSTER
LTD.
Opposite "The Bay"
1702 Douglas 382-2101

HURRY! TRADE YOUR HOME ON THIS . . . MODERN 3 BEDROOMS PLUS LARGE SUITE
5-year-old stucco 6-room home with de luxe large 2-bedroom suite. Ideal property for the family and in-laws. Located close to Trans-Canada Hiway and Tillicum, close to bus, schools and stores. This property is in immaculate condition and has many nice features. You wouldn't find a better self-contained suite anywhere. We'll consider the equity in your home in trade.
Full Price $28,000
Call Herb Hodgson
382-2101, Res. 652-3835

"FAIRFIELD"
Two storey older home in excellent condition. Perfect for the large family (or possibly student rental?). Spacious rooms throughout include 30' living room, 14' dining room, bright cabinet electric kitchen with large eating area, 2-pce. plumbing down, four bedrooms and bathroom up. Full high basement, automatic oil heat, separate double garage. 8¼ per cent financing. An excellent value at full price of $22,500. Call Mr. Yells, 382-2101, Res. 388-5089.

CADBORO BAY
LOVELY 4-ROOM BUNGALOW
Exclusive — $16,950
With the BEACH and PARK at your back door and BUS at your front door this Immaculate little Home is a retired Couple's Dream. Has many delightful features.
Mr. CLARKE 382-2101, 477-6510
For address and to view.

PRIVATE — NEAR NEW 3-bedroom, no basement. $17,300. $3,000 down. 478-3871.

150 HOUSES FOR SALE

BROWN BROS. AGENCIES LTD.
1125 Blanshard Street
385-8771 anytime

SPRING RIDGE
3 BEDROOMS
This older family home close to Victoria High has excellent accommodation for a family. Living room—fireplace — 3-pce. bath—Spacious Kitchen — Basement — Oil Furnace — Road access front and rear. A bargain at $10,525. Exclusive with Mr. Pearce or Mr. Murray — 385-8771.

FAIRFIELD
SIDE-BY-SIDE DUPLEX
Each side consists of through hall plan, Living-room approx. 16½x13' with open fireplace and built in book shelves either side. Two bedrooms, master being twin bed size, full cabinet kitchen with dining area. Full high basement, Oil Heat (Package unit) drive in garage. Close to Schools, Bus and stores.
Asking price with terms $29,950. Exclusive Listing. Please ask for Mr. Lawson or Mr. Murray at 385-8771 anytime.

GREAT OPPORTUNITY
3 BEDROOMS
SPLIT LEVEL
This 6-year-old residence also contains a nice large living room with brick fireplace, large electric kitchen, 4-piece bathroom plus another 2-piece bathroom off master bedroom. It has a basement — OOM heat and is well located amidst similar homes at the foot of Mount Douglas. The full price with terms is just $23,500. Please call Ted Graves at 385-8771.

REVENUE HOME
CLOSE IN
Very good, older home with 5 bedrooms, F.P. in living rm. and dining room, large cab. elec. kitchen, OOM heating, elec. H.W. Basement suite with separate entrance — rents at $90. Asking $20,000. Call Joe Rickard anytime at 385-8771.

J. A. HENDERSON REALTY LTD.
385-9741 ANYTIME

OPEN HOUSE
SATURDAY, 1:30-4:30
3076 ALBANY ST.
$20,500, 5-year-old, 3-bedroom home. Bright cabinet kitchen, stainless steel sink, exhaust hood. Large dining area. Open stairwell from the living room to a full basement which is planned for future recreation room. Vanity bath with coloured fixtures. Located close to schools and shopping. William Rogers, 385-9741 or 652-1881.

GORGE-BURNSIDE
6¾ PER CENT MTG.
$20,500
Immaculate, 3-year-old, 3 bedroom home, Post and Beam construction. Bright kitchen with Senwood cabinets, stainless steel sink, exhaust canopy, large adjoining dining area. The Living Room and Bedrooms have gleaming oak floors. Vanity bathroom with coloured fixtures. Full high basement is designed for further development. Easy to keep landscaped lot. Situated close to schools, shops and transportation.
WILLIAM ROGERS
385-9741 652-1881

VIC WEST
3-bedroom bungalow close to all amenities. 1 week possession. Large living room with electric fireplace. Asking $11,900. $3,000 down payment. Will consider car or truck as part payment.
BOB SQUIRES
385-9741 Res. 388-6798

P. R. BROWN & SONS LTD.
762 Fort Street 385-3435
24-HR. TELEPHONE ANSWERING SERVICE
• • • • • • • •

OPEN HOUSE
1282 CAMROSE CRESCENT
SAT., 2-4:30 P.M.
$19,900 — 7½ Per Cent Mtge.
Be sure to come and see this excellent 3-bedroom Bruce Cook built home. Full basement. For further development. Excellent financing. Priced below replacement cost and like new inside. Quite street, fenced and landscaped lot. For prior appointment call C. Warren, 385-3435.
• • • • • • • •

OAK BAY
4 BEDROOMS
REDUCED TO SELL
Fine family, 1½ storey home, on lovely landscaped lot near good schools and services. OOM heat, good wiring and plumbing, high basement.
ONLY $22,900
C. WARREN 385-3435 or 384-9798
• • • • • • • •
P. R. Brown and Sons have mortgage money always available Preferred rates

B.C. LAND & INVESTMENT AGENCY LTD.
922 GOVERNMENT ST. 388-5555
"Serving Victoria since 1887"

4-BEDROOM
FAMILY HOME
QUIET LOCATION
SOUTH OAK BAY
One of the most desirable properties offered this year. Over 1,700 sq. ft. Immaculate inside and outside. Features large de luxe modern kitchen. Beautiful vanity bathroom plus new en suite powder room off large master bedroom. Gleaming oak floors in all main rooms. This home has the warmth of character so often missing in the home of today. You must see this full basement home to appreciate the value offered. Call now for an appointment to view.
PRICE $30,500
GEORGE PARSONS, 385-5555

DOUGLAS REALTY LIMITED
1710 Douglas Street 385-8784
(Opp. Hudson's Bay)

EXCLUSIVE
MARIGOLD — $11,900
Mini-farm, 2 lots — 2 bedrooms — elec. kitchen — OOM — 4-pce. bath. Outbuildings — rural outlook — 4 miles from City centre. Low taxes. Good financing. For further information contact DON HAY of DOUGLAS REALTY LTD., 385-8784 anytime.

OAKLANDS
NR. NEW SIMPSON SEAR'S CENTRE
Attractive, spacious 2-bedrm. modern bungalow. Lots of sunshine in the large living rm. and full dining area. Delightful cab. kit. with breakfast nook. Full basmt. with finished family rm. Double plumbing. Secluded well kept grounds. Excellent terms on the asking price of $21,000. To view phone
C. H. Holland Real Estate
620 View, 385-0824 or 384-7658

150 HOUSES FOR SALE

NEWSTEAD REALTY LTD.
1010 Government 382-8117

914 FALMOUTH
LARGE LOT

Hurry! Hurry, this must be sold, as owners have bought. Low down payment if bought through C.M.H.C. Comfortable older home. Consists — living room, dining room. Separate breakfast nook. 2 bedrooms up, possible 2 in full high basement. All services have been renewed. Separate garage. Lot 60x216. Fruit trees and wonderful play area for the children.

$13,000

MARY JAMES
382-8117 or 383-1215

CENTRAL LOCATION
2 PLUS BEDROOMS
FULL BASEMENT

This spacious charming home, well built and beautifully maintained offers a large living room with fireplace. The SEPARATE DINING room has a built-in china cabinet and quarter oak floors (like new). Family size kitchen with sunny breakfast nook. Bright bedrooms. Loads of closets and storage. The high dry basement contains a third bedroom and lots of area for more development. Economical OOM hot water heat. The stucco exterior has recently been redecorated. Separate garage. Lovely garden. When you see this clear title home you will agree it is EXCELLENT VALUE at only

$17,500

Financing available. For more information call

BEVERLY QUINN
382-8117 or 388-5042

1,400 SQ. FT.
BAMFIELD PARK
$114 P.I.T.

Are you looking for an older home that can give you space plus charm. This is a must on your list. Full basement. Oilomatic heat. Asking $18,500.

MRS. V. ROBERTS
382-8117 or 382-1988

DO YOU WANT
A SEA VIEW HOME
SUNDECK
4 BEDROOMS PLUS FAMILY ROOM
ONE DEN
OR IN-LAW SUITE
FOR ONLY $34,000
VENDOR WILL CARRY
BALANCE AT 7½ PER CENT

MRS. V. ROBERTS
382-8117 or 382-1988
Sorry no Drive By's

NEW LISTING
GLEN LAKE
3-BEDROOM

Truly outstanding value — superior construction. This home offers large living room with fireplace. Separate dining leading to sundeck. 3 large bedrooms. Lovely vanity bath. Rumpus room to be completed. Bathroom roughed-in in basement. Secluded back yard. 3 years young. Asking

$21,900

SEE THIS NOW WITH
JOYCE BARLOW
382-8117 or 478-6960

LANGFORD
$3,000 DOWN OR
POSSIBLE V.L.A.

This 1-year-old baby rancher is perfect for weary home seekers.
—new w-w in hall and bedrooms
—large picturesque living room
—bright electric kitchen
—O.O.M heating
Priced to sell at $18,200

MRS. D. CLATWORTHY
382-8117 or 478-4941

3 BEDROOMS
FULL BASEMENT
HANDY LOCATION

This is a comfortable older home with wall-to-wall carpeting in the living room, dining room and central hall. Truly immaculate inside and out. Good 1⅜ per cent mortgage.

$14,950

Please Call
MRS. MARY HOLIZKI
382-8117 or 656-3776

UNIQUE HOME
SWEEPING VIEWS
MT. TOLMIE AREA

This brand new quality home was designed to give you maximum living space and A VIEW FROM ALMOST EVERY ROOM. While of modern design, the builder succeeded in giving the interior CHARM AND CHARACTER by carefully selecting all light fixtures, floor coverings and colour schemes. The living room features a STONE FIREPLACE, stained oak floors and sliding glass doors to the sundeck. The bright kitchen has a built-in DISHWASHER and sliding glass doors to the secluded patio. Other features include 2 full bathrooms, 3 bedrooms (a 4th roughed in) laundry room, furnace room and roughed-in rec. room. Elevated location, lots of parking space.

FULL PRICE $35,700
FINANCING AVAILABLE AT 9% PER CENT

EXCLUSIVE WITH
MR. HEGEN
OFFICE 382-8117 OR EVE. [illegible]

TILLICUM ROAD
10 YEARS OLD

Here is a spotless 2-bedroom bungalow close to all conveniences. Full basement with tile floor and could easily be developed with little expense. This home is owned by a cabinet maker and is beautifully finished. 4-pce vanity bath, lovely kitchen with large dining area. A must to see — won't last. Asking $18,500. Call.

ELLWOOD NAULT
382-8117 or 388-4150

POSSIBLE VLA
1.41 ACRES

3 Bedrooms, part basement, large living room with fireplace. Very large kitchen with dining room. Heavy wiring — copper plumbing and oil heating. Some outbuildings. Excellent holding property on Wilkinson Road. All fenced. Asking $22,500, $5,000 down will handle. Call

ELLWOOD NAULT
382-8117 or 388-4150

GORDON HEAD
A CHARMING HOME
$15,900
TERMS TO SUIT YOUR BUDGET

Large living room dining area. 2 twin size bedrooms. Cheery electric kitchen, separate laundry room, plus a cement basement. A separate two-car garage. Located in an area of fast rising values. View now. This will go quickly. Call

MRS GWEN HARE
382-8117 or 477-6900

150 HOUSES FOR SALE

COLONY REALTY
386-3231
1800 BLANSHARD

"OPEN HOUSE"
1512 PEARL ST.
SAT., 1:30 - 4:30
—Cosy 3-bedroom home
—Full bsmt.
—Close to schools, bus and stores
—Asking $14,500 with terms
—You hostess IRENE DALZIEL, 384-8692

— CALL COLONY —

"OPEN HOUSE"
5148 POLSON TERRACE
SAT., 1:30 - 4:30
—5-bedroom home, designed by Fred Rowe
—Panoramic sea view
—6¾ per cent mtg. Full price $34,900
Please call WANDA STARR for further infor., 386-3231

— CALL COLONY —

"OPEN HOUSE"
1564 HAWTHORNE ST.
SAT., 1:30 - 4:30
—Brand new Tudor style bungalow
—3 bedrooms plus large family room
—L-shaped living-dining room with fireplace
—Large kitchen with breakfast bar
—Wall-to-wall carpeting
—Patio and carport. Priced at $18,500, $2,000 down and $135 per month.
FREDDY STARKE in attendance, 386-3231.

— CALL COLONY —

"CLOVERDALE"
2 BEDRM. BUNGALOW
—Large living-dining room with fireplace, modern kitchen — newly decorated
—High basement — OOM heat
—Good sized sewered lot on quiet street, 5 minutes to school, shops and transportation
—Asking price $14,500 with good financing
Call FREDDY STARKE, 386-3231

— CALL COLONY —

"SWAN LAKE"
—6 yr. old stucco home on 50x120 lot
—2 bedrooms, living room with fireplace, dining room, 4-pce. bath
—Elec. cab. kitchen with built-in range
—Full cement basement has rec. room with fireplace
—Drive-in garage with inside entrance
—A comfortable clean home for only $19,750.
Call FRED GRAHAM — 386-3231. Res. 386-3031.

— CALL COLONY —

"FAIRFIELD - OAK BAY"
3 BEDROOMS
$12,900 ($2,500 down and $100 per month)
—Close to schools, shopping and transportation
—No basement, two-storey home with hardwood floors and has new oil furnace.
—Living room, dining room and large kitchen
—1,600 ft. of living space on very reasonable terms.
Call BEN GREIG, 479-1802.

— CALL COLONY —

"GLANFORD AREA"
4 BEDROOMS
$16,900
—Nice older home with 3-way view of Olympics, Sooke hills and Xmas hill
—Living room with fireplace and nice size kitchen with lots of cupboards.
—Part basement, automatic oil heat and separate garage.
—Lot size 104x181
Call BEN GREIG, 386-3231 or 479-1802

— CALL COLONY —

"JUBILEE"
2 BEDROOMS
$14,000
—Cosy living room with fireplace
—Close to all facilities and bus stop
—Stove, fridge and washing machine included
—Possible C.M.H.C. financing
Call Mr. J. THIESSEN, 386-3231

— CALL COLONY —

"ROYAL OAK"
NEW LISTING—$24,900
—Stucco and Siding exterior — only 4 years old.
—1100 sq. ft. Cathedral entrance.
—L.R. 18x14 with fireplace
—Sliding glass doors to 21x12 sundeck
—2 bedrooms on main floor and 2 in high bright basement
—Roughed-in rec room.
—Fully landscaped—patio and large trees at back.
Call BETTY SILVER, 386-3231 or 385-2885.

— CALL COLONY —

"SUMMIT AREA"
2 BEDROOMS PLUS
$15,900
—A really nice family home in a high-view area
—New wiring and plumbing and plumbed for washer and dryer
—Beamed ceiling in living room
—Separate dining room and extra bedroom and rec. room in lower level
—Close to schools, shopping and transportation
—You can view the ships arriving from sundeck
—If you are in the mood to steal a house
Call BEN GREIG — 479-1802

— CALL COLONY —

"A HOME FOR YOU IN FAIRFIELD"
—A fine family home 8 years old, 4 bedrooms plus
—L-shaped living and dining room designed for your house warming and an attractive fireplace for that chilly evening.
—Labour-saving bright kitchen with cabinets galore
—A 4-pce. bathroom cleverly designed
—3 complete bedrooms and 3-piece bathroom on lower level
—Step out of the kitchen to enclosed sundeck then down to a Patio surrounded by roses. All this and blossoms too for $26,900.
Call BILL GINGER, 386-3231

— CALL COLONY —

"RETIREMENT GEM"
—Artistically remodelled and modernized home, panelled LR and DR. W-W carpet, modern cab. kitchen (Range incl.) vanity bath, 1 large bedroom.
—Full bsmt, auto heat, easy care lot
—Asking $13,400. Make an offer — cash talks!
MRS. FRASER — 477-1411

— CALL COLONY —

"SEARS SHOPPING CENTRE"
4 BEDROOMS
$12,900
—Snowey white 2-storey cottage
—New wiring and plumbing
—C.M.H.C. approved
Please call WANDA STARR, 386-3231 for further info.

— CALL COLONY —

"SIDNEY"
3 BEDROOMS AND 1 LOWER LEVEL
$24,500 (6¼% MTG.)
—4 yrs. old on a large well landscaped treed lot.
—18x22 LR with corner fireplace and 10x12 DR, both have W-W carpet. Sundeck through sliding glass doors in D.R.
—17x12 cab. elect. kitchen with eating area.
—4-piece bath with vanity
—4th bedroom is panelled with built-in bunk beds
—Newly decorated throughout this home is a pleasure to show.
For good service call MR. J. THIESSEN, 656-2768 or 386-3231.

— CALL COLONY —

150 HOUSES FOR SALE

COLONY REALTY
386-3231
1800 BLANSHARD

"GLEN MANOR PARK"
3 BEDS—SPLIT LEVEL
$24,500
IMMEDIATE POSS.
—1400 sq. ft. of luxurious living area — Hurry
—Treed landscaped lot with secluded patio
—18x12.6 living room, 10x9 DR. room, 10x9 DR
—16x10 elec. cab. kitchen
—1½ baths. OOM heat
—16x15 family room with feature fireplace and glass doors to patio.
—Priced for quick sale
Call RAY HEADRICK, 386-3790

— CALL COLONY —

VICTORIA REALTY LTD.
716 View 382-9145

OPEN HOUSE
4047 Saanich Road
Sat., 1:30 - 5:00
V.L.A.
¾-ACRE — CLOSE IN

Smart contemporary family home of 2,000 sq. ft. on beautiful lot with natural oak and fruit trees. Large panelled living room with beamed ceiling and open fireplace. Family-sized dining room, convenient kitchen with built-in stove and oven. 5-piece bathroom. Separate large workshop, secluded patio for outdoor living, 2-car matching carport. Priced to sell at $26,900. Call Doug Rogers at 382-9145 or 479-5945.

OPEN HOUSE
3831 Persimmon
Sat., 2 to 5 p.m.

Price $22,500. Would you like to raise your family on the nicest, quietest dead-end street there is? 1 beautiful treed lot. Close to all services, walking distance to ALL schools. Full basement, rumpus room, 4th. B.R. down, dining room, very functional kitchen with eating area, nice bright living room with fireplace, then call Ed Roberts. 382-9145 or res. 383-0696.

OAK BAY
COSY BUNGALOW

On a quiet street with trees, nice lawn and garden, near Fort and Foul Bay shopping centre. 2 bedrooms, pleasant living room with fireplace, convenient kitchen with adjoining dining area. Auto oil hot water heating. Quick possession. Full price $18,000. For further particulars call
FRED VAUGHAN 386-5557 or
DON GRABER 386-3709

3304 SHELBOURNE

Open to offers as to down payment and price. Suitable for newlyweds or retired couple. 4 rooms, 2 bedrooms, living room and kitchen. Drive by but do not disturb the tenants. Full price $12,950. Call Harold Ware, res. 383-1461 or office 382-9145.

3120 FIFTH ST.
TRY $3,000 DOWN

Over 1200 square feet of floor space, close to all facilities. 3 bedrooms, basement and oil heat. Quick possession. Full price $19,500. Call Howard Plewes, 386-2720 or Harold Ware, 383-1461 or office 382-9145.

TOWN & COUNTRY REALTY LIMITED
3617 Douglas St.
382-7276

CLOSE-IN 1.15 ACRES
PARK-LIKE GROUNDS

A jewel in a beautiful setting. Older character home but modern as today. Includes panelled kitchen with bright eating area, comfortable living room, with stone fireplace, 2 neat bedrooms with daylight closets, vanity, 4-pce. bathroom, excellent rec. room. All services renewed and heating by automatic hot water. As a bonus there is a rentable cottage presently tenanted at $80 per month. Firm price at $21,850. Terms extremely reasonable. Phone F. COLOMBIN at 382-7276 or 388-7188.

SIDNEY
REST HAVEN DRIVE

Corner lot with trees and shrubs enhance this non-basement, 3-bedroom home. All electric heat, with built-in range and wall oven. Living room and fireplace with in line dining area. This home is plumbed for washer and dryer. More! Illuminated valance boxes in living and dining area. Large separate garage. All this for $13,900 with some financing available. Call R. FROST at 382-7276 or 656-1616.

CITY
COLLINSON ST.

A small garden lot surrounds this 3-bedroom, full-basement home. 2 bedrooms and full bath on main. It's not "new" but comes with all conveniences. Some good financing available on asking price of $12,900. Call R. FROST 382-7276 or 656-1616.

CLARKE & WALLACE REALTY LTD.
620 Broughton St. 385-8794
Across from Eaton's Car Park

OPEN HOUSE
3914 RAYMOND
1:30 - 4:30

Bring your cheque to deal. Move in to this new home with 3 large bedrooms, full high basement. Asking price $22,900. E. Wright 385-8794 or 382-0408.

OPEN HOUSE
SAT., 1:30 - 4:30 p.m.
1706 SPRUCEWOOD PLACE
(Off Ruby Road)

Owners transferred and must sell their lovely 3-bdrm., split level home. Featuring a delightful kitchen with Crestwood cabinets, hood and fan, double sink plus a nice eating area. LR. and DR. have W-W over Hardwood. Beautiful raised hearth feature fireplace. Finished rec room. 4-pce. vanity bath with sliding shower door. OOM heating, carport. Quiet St. Close to University and Racquet Club. Please view with Louise Wittermuth or E. Wallace, 382-3578 or 385-8794 anytime. Asking price $25,500.

DUPLEX
GORGE AREA

Side by side located on a large well treed lot. In nice condition and grossing $195 per month. Asking $17,500. Phone Ethel Wallace 385-8794 anytime.

THE CANADA TRUST COMPANY
FOR SALE TO CLOSE ESTATE
1049 Richmond Road
(near Oak Bay Avenue)

1½-storey dwelling with wide lot and immaculate grounds. Living room, dining room, kitchen; 3 bedrooms and bath upstairs.
Cash offers will be received to June 17, 1968. The highest or any offer not necessarily accepted. For particulars apply
THE CANADA TRUST COMPANY
680 View St. 382-5111

150 HOUSES FOR SALE

J. H. WHITTOME & CO. LIMITED
EST. 1898
Victoria-Duncan-Chemainus
706 FORT STREET

OPEN HOUSE
SAT. — 1 - 5
$26,900
COLWOOD LAKE ESTATES

This distinctive home has just been completed by A. W. Pass and Sons Ltd. Entering the cathedral entrance we see the luxury of the carpeted stairway, floor to ceiling brick wall, fireplace with built-in planter, cherry wood feature wall in large living room and dining room. Double stainless steel sink and cedar cabinets in the bright southerly kitchen. 3 bedrooms with the powder room en-suite to the master bedroom. Full basement plus double attached garage with fiberglass overhead doors. This home carries all the builder warranties. $6,000 dn. could handle.

JOE MANTON — 388-4271

$16,500
LANGFORD
GLEN LAKE RD.

The parklike lot is 90'x130' with fir and arbutus trees. The living room is 12x20 with hardwood floor through the hall and the 3 bedrooms, the master bedroom being 11.6x13'. 4-pce. bathroom, the kitchen has plenty of nice cedar cupboards with eating area. The utility room is off the kitchen. Part basement for storage and workshop. The exterior is stucco with a large carport.

JOE MANTON 388-4271

$31,000
EXCELLENT RETURN

Trade the equity of your home and reap the benefit of $250 a month rent coming in plus a free suite for the owner. This close-in apt-zoned property has 5 attractively furnished housekeeping units plus 3-room owner-suite. The gross revenue is $4,700, approx. expenses $1,100. Newly decorated and in excellent condition.

JOE MANTON, 388-4271

$21,500
MT. VIEW

This 3-bedroom home is on a quiet cul-de-sac. The living room is 16x18, dining room 10x10, and a southerly electric kitchen. There is a rec. room in the full basement plus extra facilities. This home must be sold, the owner is transferred to another city.

JOE MANTON, 388-4271

BARGAIN
at
$38,600

Check for yourself the cost of a similar deep, treed lot in the Cadboro Bay-UVic area, the cost of building to a comparable finish a home of 1,400 sq. ft. on the main PLUS approx. 700 sq. ft. down, the saving of a 7⅝ per cent mortgage, and you will appreciate the bargain offered here. This house is 1½ yr. old, has 4 BRs, 3 bathrooms, 2 fireplaces, 1 lge. sundeck off kitchen on south side. It is on sewer, on cablevision and the master BR is en suite. Cash to mortgage is $18,000, or could be lower DP. Occupancy as early as June 20 if desired. Call Wilf Davis for appt. to view, 388-4271 or 656-3276.

V.L.A. APPROVED
LONG LOW RANCHER
1,760 SQUARE FEET
¾ ACRE

Set in a well-landscaped, treed grounds, this home is pleasing inside and out. Spacious home has 3 large bedrooms, bright living room with fireplace, large kitchen, family sized dining room, 4-pce. bathroom and utility room. This home must be seen to be appreciated at the excellent price of $19,500.

BRUCE COLEGRAVE
388-4271

RITHET AGENCIES LIMITED
714 Fort St. 382-4251

GLEN LAKE
Well-built, landscaped Retirement Home

Live in unpolluted country atmosphere. Wake up with the morning chorus of the song birds. Breathe and enjoy the priceless heritage of fresh air.

Two lovely bedrooms with hardwood floors. Attractive four-piece bathroom. Cheerful living room with gay fireplace. Spotless bright electric kitchen with laundry plumbed for washer. Dinette large enough to entertain friends.

Level lot fully landscaped with lawns and shade trees. No steps, breezeway with easy access to carport and tool shed. All protected by white picket fence.

Only five years old. Spotless throughout. Oil-o-matic hot air heating. Convenient location for members of Redeemer Lutheran Church.

ONLY $15,950
NET taxes $6 monthly

ERIC A. MACFADYEN
382-4251 Day or evenings

SOUTH OAK BAY
$17,300

In preferred South Oak Bay, older home with cosy living room and granite fireplace. A separate, generous dining-room, kitchen could be updated. 2 good bedrooms on main floors, with extra one downstairs. New furnace. Easily maintained garden, seclusion in back. For appointment to view call Mrs. D. R. McLeod at 385-7707. Mears and Whyte, Oak Bay Realty 2188 Oak Bay Ave.

DRIVE BY 346 CREASE AVE.
DO NOT DISTURB TENANTS

2 BR. Tudor-style stucco bungalow — no bsmt, newly redecorated throughout. OOM heating. Panelled LR with corner rock fireplace, cab. elec. kit., new W.W. carpet and panel wall in master B.R., 3 Pce. bath with ceramic tiling. $12,500 — substantial down payment required. For details or appt. to view call owner at 479-4585.

OAK BAY SOUTH

Exclusively designed home, 6 rooms on one floor; 30' living-dining room with beamed ceiling and large stone fireplace. Newly decorated inside and out. Full basement, GE oil furnace. Full price $28,500. Clear title; $5,000 down will handle. Possession Nov. 1. On view Saturday and Sunday from 1-5 p.m. 1339 Newport Ave. 384-2795.

PRIVATE — CLEAR TITLE, Gordon Head area, 3 bedrooms, living room with fireplace, kitchen and separate eating area, large corner 80x150 lot with fruit trees, separate garage, bus, schools and park 2 blocks away. Lovely view of Mt. Douglas. Taxes $97 a year. Firm $17,000 cash. 477-1022.

150 HOUSES FOR SALE

ISLAND PACIFIC REALTY
3200 QUADRA
388-6231 ANYTIME

OPEN HOUSE
OPEN HOUSE
OPEN HOUSE
1572 VINING STREET
JUNE 7th and 8th
2 to 5 and 7 to 9
Good spacious 3-BR housing at the reasonable price of
$16,900
DAVE NELSON-SMITH
in attendance

OPEN HOUSE
1937 KALTASIN RD.
SAT., 2 TO 5 P.M.
Two-bedroom bungalow. Oil auto heat, nice lot with 90 feet of waterfront. Owner has moved. Immediate possession. Must be sold. Asking price $15,500. Just drive out Sooke Rd., approx. 18 miles from City Centre. In attendance: BILL and RUTH SQUIRES
388-6231

OPEN FRI. AND SAT.
2 TO 5 and 7 TO 9
508 DALLAS RD.
OWNER SAYS "SELL"
Large older home on 60 by 120-ft. lot. Drop in and make an offer.
MRS. McIVER
in attendance. 388-6231

TAKE ONE LOOK
At this ultra attractive home, centre hall, living room with fireplace, formal dining room, large family room, beautiful kitchen with eating area, 3 or 4 bedrooms, 2½ bathrooms, 2-car garage, patio, lovely lot meticulously maintained. $38,500.
MRS. BIRTE PETERSEN
388-6231

EXECUTIVE HOME
CHOICE ROCKLAND
Very large 3-bedroom stucco bungalow on beautiful deep park-like lot. 1,600 sq. ft. on main floor. Enormous rec. room in full basement. Price $36,200—good terms. To view please call
MRS. McIVER—388-6231

NEW LISTING
LANSDOWNE SLOPE
$26,900
Sandowne-Oakdowne area. One of Oak Bay's most sought - after districts. 3 bedrooms, bright southern exposure, mountain view kitchen, carpeted halls and full basement. 1,242 sq. ft. plus 22 ft. rumpus room. Excellent shape throughout, extensively planted and maintained garden. Reasonable taxes. To view this family home please call
DOUG BAVINGTON
388-6231

SPACIOUS! CLEAN!
506 & 508 PENDRAY
JAMES BAY
Drive-by these two large homes on 60x120 ft. lot. Ideal for big families or revenue. Asking $21,000. Clear title. With good down payment, vendor will carry full balance. For appointment to view, please call
MRS. McIVER—388-6231

ROOM TO ROMP
Your children will love the spacious yard. You will appreciate the well - kept older home with 3 bedrooms, large bathroom, big kitchen, nice living room and full cement basement. $15,000.
MRS. BIRTE PETERSEN
388-6231

COOK—FINLAYSON
SMALL BUNGALOW
IMMEDIATE POSSESSION
$11,700 CASH
Ideal retirement home, very easy to maintain. 2 bedrooms, fireplace. Stucco exterior, separate garage. Short walk to Woodwards. Bus at the corner. Just redecorated and a pleasure to show. To view please call
DOUG BAVINGTON
388-6231

BASEMENT BUNGALOW
2 BEDROOMS
$9,500 and TERMS
Located not far from Town and Country. Full basement home with double plumbing. Fenced yard. Easy terms to qualified credit. Will consider trade to 4-bedroom home. Please call
DOUG BAVINGTON
388-6231

DICKIE AGENCIES LTD.
919 FORT ST.

ESQUIMALT HOMES
6 PER CENT 1ST. MORTGAGE

3 spacious bedrooms plus 1 in basement. Charming living room with fireplace, large dining room, W-W carpeting, elec. cab. kitchen with oodles of cupboards. Rumpus room in developed basement. Tremendous fully landscaped lot. $22,500 is the price of this spotless home and deserves your inspection.

CLEAR TITLE

$15,900. Cute as a button this renovated older home is ideally located close to all amenities and boasts of delightful living room with corner fireplace, 3 spacious bedrooms, family-size elec. cab. kitchen, full cement basement. OOM heating. Try your down payment.

Call anytime
F. McCullough
382-4312 or 384-9549

THE BEST I'VE SEEN THIS WEEK BY FAR. On a lovely street in beautiful condition. Combined LR and DR with fireplace, oak floors. Elect kit, tiled Pem bath. High beautiful basement. OOM heat. Close to everything and only $14,900. Call URSULA LALONDE 386-3231 COLONY REALTY.

COLWOOD — GLEN MANOR Park. 4-bedroom home, $24,500 Private. 478-4473.

150 HOUSES FOR SALE

COMMONWEALTH TRUST CO.
REAL ESTATE DIVISION
727 Fort Street 388-5155

UNIVERSITY AREA
$25,400

2-year-old, 3-bedroom home situated close to University and Racquet Club. L-shaped living and dining room, convenient sized bedrooms all with hardwood floors. Cab. electric kitchen with eating area, basement has finished rec. room, plus an extra bedroom. Drive-in garage, 6¼ per cent mtge. with payments of $124.00. Substantial down payment required. For appointments to view call 388-5155.

JACK KENNER
658-8410 (anytime)

HIGH ON A ROCK
JUST COMPLETED

Picturesquely set high on a rocky lot studded with fine old trees is this new home of rare charm. All the well proportioned rooms are enhanced by the lovely ceilings finished in natural cedar. Living room, dining room, large kitchen, 3 bedrooms (master en suite) and commodious closets. The sundeck provides for outdoor living and the basement provides extra living space and room for the children to play in warm comfort. Extra plumbing is roughed in also. All this for only $24,900! If you're looking for happiness and a home to be proud of be sure to see this. Call

TOM MOTTERSHEAD
388-5155 383-6039

LAKE HILL
$25,950

Ideal for the large family. An 8-room split level built in 1967. 4 bedrooms, large living room and dining room, cabinet electric kitchen with eating area, 1½ bathrooms, family room, plus plenty of basement space. A large lot and sundeck. Priced right at $25,950 with a large 6⅞ per cent mortgage.

TOM MOTTERSHEAD
388-5155 383-6039

LAKE HILL
$19,750

Six bright rooms include living room with panelled fireplace wall, dining room with built in buffet, cabinet electric kitchen, through hall to 3 good bedrooms and 4-pc. bathroom. Sliding doors from the dining room to the sundeck. Full basement with drive-in garage, extra bedroom or T.V. room, laundry room and plenty of workshop space. An easily maintained lot on sewer. For appointment to inspect call

TOM MOTTERSHEAD
388-5155 383-6039

$13,500

and your down payment could handle this cute 3-bedroom bungalow in Colwood close to everything. The price is low because it needs a little decorating (which any handyman can do)—and the owners have to move. If you want a nice little home — at bargain price — DON'T MISS THIS!

LES FISHER
388-5155 477-4298

Is this for you?
TEN MILE POINT

SEA VIEW
SECLUSION
4 (or 5) BEDROOMS
26x16 LIVING ROOM
DOUBLE CARPORT
SUNDECK
EASY MAINTENANCE
ONLY $28,900 AS
MUST SELL QUICKLY

LES FISHER
388-5155 477-4298

A RARE FIND

Indeed and one that you would be proud to own is this modern 3-bedroom home in a nice area close to town. It has a fine appearance, cathedral entrance, carport, sundeck, large rooms and is simply immaculate inside and out. It also has a FULLY DEVELOPED PROFESSIONALLY FINISHED lower area with recreation room, playroom, extra bedroom and 3-piece bathroom IDEAL FOR IN-LAW SUITE or professional use. The asking price is far below replacement cost because a quick sale is a must SO YOUR OFFER AND DOWN PAYMENT MIGHT TAKE IT. Don't miss this one!

LES FISHER
388-5155 477-4298

AGENT: Commonwealth Investors Syndicate Ltd.

WESTERN HOMES LTD.
817 FORT STREET

HIGH MAPLEWOOD

This eleven year-old stucco bungalow is in spotless condition. Bright cheery kitchen with a good eating area. Three good sized bedrooms, lovely living room and dining area. Fully developed basement with rumpus room and another bedroom. Situated on one of the quietest and prettiest streets in the area. Full price $22,500. Down payment approx. $6,000. This one is full value for your dollar. Larry Skinner, 382-2157, eves. 477-6765.

JUBILEE

Close to Hospital. 4-BR stucco bungalow. Oak floors. Clean and well planned. Full base. OOM heating. Rec. room. Dr.-in garage. 1 block to transportation and stores. Asking $16,900. Terms. Stan Hyland, 382-2157, eves. 383-0520.

WHY DON'T SOMEBODY BUY ME?

OAK BAY $5,000 Down Estate Sale A 4-bedroom rustic charmer, entrance hall, an inviting living room and fireplace. French doors to a pleasant dining room. Electric kitchen, high basement and oil heating. Private back yard with nice gardens and hedge. Asking $22,900. Offers considered. To view call

AL NOSAL
382-2157. Res. 384-6909

HIGH ON A HILL
$4,000 DOWN

Lovely views over the city from this three bedroom modern bungalow — Large combined Living-Dining Room — all elec kitchen with spacious eating area. High basement; space for lge. Rumpus — Oil heat, Dr.-in garage. Owner carries balance owing on Agreement. See it soon at $21,000. Mr. Evans, 382-2157, Eves. 479-7217.

NEW FRENCH PROVINCIAL HOUSE

Beautiful 3-bedroom home with 1,450 sq. ft. for luxury living in a large lot with lovely trees. Countless extras which include 1½ elegant bathrooms, crystal chandeliers, excessive closets, wall-to-wall carpets in living and dining area, sliding glass doors from master bedroom and dining room open on to 50' sundeck. Offering magnificent views. A delightful kitchen with knotty pine cupboards, range and hood included, and large eating area. Easy entrance and convenient built-in garage with double driveway. Roomy, very well planned basement to satisfy everyone. Quality workmanship in this unique house. Close to all conveniences. Would make a home to be proud of. Ph. 477-3709.

CUSTOM DESIGNED HOMES

Built to your requirements on the lot of your choice. Low down payment. All types of financing available. also plans and specifications. Consult us for details by phoning K. Ulrich at 384-6729.

VICTORIA - CONSTRUCTION LTD.
388-6601 384-6729

GORDON HEAD
$18,900
3 BEDROOMS
($2500 DP—$140 PIT)
LOVELY NEW HOME, TUDOR style. No basement but 1,200 sq. ft. area. W-W carpet. Must sell at these terms. Call soon 479-1802.
BEN GREIG, COLONY REALTY.

150 HOUSES FOR SALE

FAIRFIELD REALTY LTD.
335 COOK STREET

DE LUXE RANCHER
IN A
PRESTIGE AREA
JUST $21,900

Truly a pleasure to show, and first time on the market for this attractive and spacious no step home, designed for gracious living. The well-landscaped lot, offering complete rear garden seclusion, is an ideal setting for this home of over 1230 sq. ft., which features a 23x14 Living Room with fireplace, a 16x14 Dining Room and a de luxe electric cabinet Kitchen, plus 2 twin size Bedrooms and an ultra smart vanity Bathroom. Very spacious Utility Room plus Garage and Workshop. With No. 1 Hardwood Floors this lovely home is in top notch condition. This will sell quickly but must be shown by appointment only. Exclusive. Please call L. Marshall, 479-3294 (Res.) or Fairfield Realty, 385-9765.

RETIREMENT GEM
SECLUDED LOT

Close to all conveniences is this little English cottage in Gorge Admirals area, on a well treed 58x150 ft. lot which offers complete seclusion. This home has smart little Kitchen, nice Living room, One Bedroom and 3-Piece Bath. Immaculate condition, another Bedroom could easily be added. Ideal for the retired couple at a price of

$10,600

Call L. Marshall, 479-3294 (res.) or Fairfield Realty, 385-9765.

JUBILEE AREA
$12,500

6-Room semi-bungalow on treed lot. ½ a block from hospital, full basement, OOM furnace, wired for range. Large living room with beamed ceiling and fireplace. Elec. Cabinet kitchen. Could be 2 bedrooms down and 2 up or use one down as a dining room.

$2,500 DOWN PAYMENT

Needs some painting and a bit of fixer upper but excellent value here. To view call Elsie O'Brien, 477-4086 or Fairfield Realty, 385-9765.

NATIONAL TRUST CO. LTD.

A REAL GEM
SAANICH

In searching for a 3-bedroom home that has charm don't fail to see this. Large living room with fireplace, large kitchen with eating area. Full basement with rec. room and bedroom. Price $17,500.

OWNER MOVING
CHOICE UNIVERSITY AREA

Owner needs quick sale on this fine 3-year-old home. It has 3 bedrooms on main floor with 2 more finished in full daylight basement that has R.I. rec room. Large living room with fireplace, separate dining room. Carport with sundeck. Price $25,700 — financing very flexible.

TRULY A DELIGHTFUL HOME
BLENKINSOP

Large sunken living room with fireplace, sep. dining area, modern kitchen with nook. 3 large bedrooms, vanity bathroom, full basement with rec. room, separate garage with breezeway. Fully landscaped.

PRICE $27,900

CALL HARRY COOK
TO VIEW ANY OF
THESE HOMES
384-2883 388-5451

FAMILY SIZE AND COUNTRY STYLE

This older home has been completely modernized and painted pretty as a picture. Set on 2 lots in Sidney, it provides 2 bedrooms down and one upstairs. On sewers and cablevision. It is equipped with auto. oil heating and solid sep. 2-car garage.

Only $15,250

656-1154 Mr. Elwell 477-3998

A Little Charmer

And "CHARM" describes this 2-bedroom home in Sidney. Nicely situated on a good sized lot (65x120) on sewers and close to bus, this modern home enjoys OOM heating and is excellently financed. $15,500.

For more particulars call
656-1154 Mr. Elwell 477-3998

GORDON HULME LTD.
Serving the Peninsula
OPEN SATURDAYS
2444 Beacon Ave., Sidney 656-1154

"SWEET, CLEAN AIR"
"CUL-DE-SAC STREET"
"HIGH GORDON HEAD"

Loving hands and tender care have nurtured this home in the 5 yrs. since it was built. You will drool over the condition of the 26 ft. combined Living-Dining room and the dreamy kitchen with pocket doors — the 3 large Bedrooms and 4-pce. Vanity Bathroom, the 8 ft. Basement will take your breath away when you see the complete tiled floor — groovy rumpus room and spotless workshop. Relax on the secluded sundeck. In fact you will enjoy the entire 1200 sq. ft. of luxury living for only $28,500. Call J. James or S. Evans 382-2157. Eves. 383-6943, 479-7217. Western Homes Ltd.

BY OWNER
119 CAMBRIDGE ST.
OPEN HOUSE 1-5 P.M.
SAT. AND SUN.

Fairfield, close to sea and park. Immaculate, 3 bedrooms, 2 bathrooms, finished basement with recreation room. Beautiful substantial family home on quiet street. Expensive wall-to-wall carpeting in living room, dining room, halls and master bedroom. Attractive modern kitchen with adjacent knotty pine family room. $6,500 will handle with full price reduced to only $22,500. 382-5828.

THIS WON'T LAST!

Quick possession on this lovely four-bedroom home. The living room has a feature wall with fireplace, there is a dining room, den and fully developed basement. Close to schools on a quiet street.

$26,900

Annie May Clarkson
386-3585 385-6009
Metropolitan Realty Ltd.

COLWOOD LAKE PROPERTIES
GOLF COURSE AREA

New 3-bedroom split-level, very attractive. Landscaping completed. Immediate possession. Full Price—$22,900.

REX W. HUGHES — 479-3578
GRANT & JENKINS—478-1729

TRY YOUR DOWN PAYMENT ON this brand new 6-rm. full basmt. home on Rest Haven Drive, Sidney. Overlooks a park and is close to school and marinas.
Howie Craig, 479-4312, eves. 384-5544
LEADER REALTY LTD.
3955 Quadra: In the Slegg Building

BY OWNER — ESQ. CLOSE TO all facilities, 2½ beds, full bsmt. $14,500 — as is. (Needs paint.) 656-3779. Will accept any reasonable down payment.

3610 QUADRA—4 BEDROOMS
1,700 sq. ft. plus full basement; $6,500 cash. Total price $24,600. 386-3029.

OAK BAY
4-bedroom, full basement, stucco home. Seclusion. $24,900. 383-2576.

150 HOUSES FOR SALE

MAYFAIR REALTY LTD.
Woodward's Mayfair Centre
3153 Douglas St. 386-2955

"WE TRADE HOMES"

VIEW PROPERTY ESTATE
$53,000

3 Acres Burnside Rd. Spacious old established home of 5 bedrooms. A land bank of dollars awaits development. For further details, call J. D. TISDALLE day or night, 386-2955, 652-1144.

TRIPLE THE INCOME

By buying not one, or two, but 3 homes, all on adjoining properties. Sure, they are of the older type, but in a prime location on Hillside Avenue. Hold them as rentals, or fix them up and sell. Either way, you make a profit. All three, as is, for only $34,500, or make an offer. Where can you buy at $8,000 per house? Phone for details, 386-2955, 477-8198.

ETHEL HARVEY

BRAND NEW
3 BEDROOMS
$22,500

Spacious "L" shaped living and dining room has feature wall in rosewood, corner fireplace and luxurious gold broadloom carpeting. Sliding doors to huge sundeck over carport. Cabinet kitchen has dining area with brick feature wall. 4-piece bathroom tiled and spacious. Full high basement planned for further development. Located in an excellent area of new homes. We will consider your present home in trade. Call JIM ALLAN 386-2955, 478-4042.

MINT CONDITION
$21,500

SPARKLING 3-BEDROOM stucco and siding bungalow. Electric kitchen with birch cabinets. Full concrete basement with rec. room and drive-in garage. Only 3 years old and situated on a 50x120 lot. Good value with approximately $5,000 down payment and balance at approximately $150 per month including taxes. Call LOU BLOOMFIELD, 386-2955 or 383-5586 for appointment to view.

ROYAL OAK—$19,900
10 YEARS OLD

Three-bedroom full-basement home surrounded by lots of shrubs and flowers. This excellent stucco and siding home has a large hardwood floor living room with Roman tile fireplace, dining room, spacious electric kitchen with eating area. Close to school, shops and transportation. To view, please call GEO. WALL, 386-2955 or 386-6818.

HIGH QUADRA
IMMACULATE
YOUNG HOME

Here is a gem for a retired couple or small family. The spacious living room with fireplace and the two bedrooms have gleaming oak floors. There is a bright electric kitchen and separate dining area, 4-piece bathroom. Full high basement with a professionally finished 24'x13' recreation room, automatic laundry facilities and loads of built-in storage cupboards. Situated on a fully landscaped lot in an excellent area. Full price $19,900 with terms. Call Today, JIM ALLAN 386-2955, 478-4042.

HIGH VIEW ROYAL

A TRUE RANCHER — 1,400 square feet all on one floor. You have a large quiet living room, floor-to-ceiling fireplace, sunny electric kitchen looking southward, tiny glimpse of water, 3 bedrooms, vanity bathroom. Utility room wired for washer and dryer, enclosed private patio, double carport. Small pretty lot with minimum gardening. Low taxes. Priced low too at $19,500, and there is an $11,000 mortgage at 7½ per cent payable at $104 per month. NOTE — HOME NEEDS PAINTING and decorating, hence this low price. For further details call JACK WILLIAMS at 386-2955 anytime.

RETIREMENT SPECIAL
OAKCREST SHOPPING

Ideal location, only a stroll to shopping, schools, transportation. Quality built a few years ago, but fully modern. No step, 2-bedroom, large electric kitchen, large utility. Paved driveway to separate garage. Garden in lawn. $14,700. Call TED CHARTRES, 386-2955, 385-5808.

5-BEDROOM SPLIT
6¾ PER CENT FINANCING

4-level, 4-year-old home in a very desirable location with school and transportation just two blocks away. Beamed ceiling in living room and dining room. Gleaming oak floors in excellent condition. Large electric kitchen. Enclosed patio. Double carport. A home you would be proud to own. Please call GEO. WALL, 386-2955.

ROYALTRUST
REAL ESTATE SALES DEPT.

OAK BAY
UNIVERSITY AREA

This lovely home is situated on a quiet street in North Oak Bay and within walking distance of the University of Victoria. The unique split foyer design features a practical floor plan with a through hall, living room 24'x21', dining room with sliding glass doors leading onto a large sundeck. The kitchen is designed for maximum convenience. It contains a built-in oven and range as well as a breakfast area and plenty of cupboard space. 3 bedrooms and 1½ bathrooms on the main floor. The lower level contains large completed rumpus room with fireplace, 1 bedroom, 3-pce. bathroom, games room designed for 2 more bedrooms, dark room with sink and water for the amateur photographer. Laundry area. Oil heat. Two-car attached carport. Owner is transferred to the East and is forced to sell this lovely home. Large mortgage available.

PRICE $45,000

A. E. COLES, 388-4311
Evenings, 382-8752

ROYALTRUST
Corner Government and View Street
Member Victoria Real Estate Board

GEORGE RANDALL LTD.
384-8109
24-HOUR SERVICE

CITY, CLOSE-IN
$27,500

A superior stucco bungalow, 8 years young, 22-foot living room with lovely Roman tile fireplace. French doors to dinette a dream electric kitchen. All polished woodwork, exhaust fan. Thru hall, 2 bedrooms, vanity, Pembroke bathroom. Finished family room in basement, 3-pce bath. Many other extras. Pioge Oil furnace, drive-in garage. All this on a beautifully kept lot with a high view. Clear title.

Call Bill Sudbury, 384-8109 anytime.

ESQUIMALT BORDER

3 bedrooms, full basement, bright living room, spacious kitchen and dinette. Drive-in garage, 4-pce. bathroom, rumpus room in basement. Wired for washer and dryer. Hardwood floors throughout. Nice garden area. Just one block from bus—$18,300. 7 per cent mortgage. For appointment phone 385-6224 between 5 and 7 p.m.

BY OWNER, 4-YEAR-OLD 4-BEDroom home, 2 bathrooms, full basement, rumpus room, $21,000. Approximately $6,500 down. 478-1476.

150 HOUSES FOR SALE

$500 DOWN
4-bedrooms, no basement. Esquimalt area. Payments approx. $120 per month. Taxes $98 net.

$1,000 DOWN
4-bedrooms, 2-bathrooms, new OOM heating. Payments approx. $120 per month. Taxes $107 net. Could be used as a duplex. Only $12,500. Vic West area.

CLEAN & COSY
2-bedrooms, den with built in mahogany cabinets, (could be 3rd bedroom). Modern kitchen with section off for washer and dryer, cosy living room with fireplace. 3-pce. bath. Cement floor garage with workshop area. Close to buses, stores etc. Asking $15,950. Haultain-Shelbourne area.

5-BEDROOM MONSTER!
Clean and on a good downtown commercial lot. $35,500.

ROYAL OAK BARGAIN
Every realtor that inspects this property states it is an excellent buy. Only 10 yrs. old with an entirely different floor plan. 3 bedrooms and basement and large lot. Country atmosphere among good homes. Only $19,900.

DELUXE LIVING
It is my pleasure to show you this spotless 3-bedroom beauty with shrubbery landscaping, green house, lily pond, and complete seclusion on a lovely street. Only 5 years old and better than new. Asking $23,500, with 6⅞ per cent mortgage.

PARKER AVENUE
Located in one of the most sought after areas in Cordova Bay, this 4-yr.-old gem has 3 bedrooms, 2 bathrooms, kitchen with c/t range and wall oven, living room, dining room, full basement. Large lot with A-1 landscaping. Close to beach. You cannot better it at $27,900.

EXECUTIVE
Large well landscaped lot enhances this large beautiful home. Every room in it is large. 3 large bedrooms, large kitchen, large dining room, large living room. Asking $29,500. Now vacant and ready to move into.

CADBORO BAY
On the hill, Bermuda Place. 4 bedrooms plus a million extras. Be my neighbour. Asking $34,900.

3 NICE SUITES
2 self-contained, 2 bedroom suites, one 3-bedroom suite. New wiring, copper plumbing, separate entrances, Fairfield. Asking $32,900. Owner heading south. Try your down payment or trade your present home.

For any of the above listing please call:

CLIFF SALMOND
385-1448 477-3628
Happy to serve you.
GARDNER AGENCIES LTD.
890 FORT ST.

JOHN BISHOP
ROYAL OAK PROPERTIES
479-1667 or 385-0022

OPEN HOUSE
965 BRIGHTON CRESCENT
OAK BAY BORDER
SAT., 2-5 P.M.

I am just 8 years old and located on a lovely treed lot in this quiet choice location — 2 bedrooms up with open stairs to completely finished ground level with rumpus — bedroom — bathroom — laundry — coppertone built-in range and oven and fridge included — 6¼ per cent mortgage of approx. $9,700 available or can be refinanced. Priced to move at $25,500 — See me with

ERIC PORTER
Res. 652-2808

SIDNEY
UNDER CONSTRUCTION

1. 1,200 sq. ft. — 3-bedroom, 1½-bathroom home. Roughed-in rec. room, and space for 2 more bedrooms in high cement basement. Carport and sundeck. Completed about end of July. Asking $24,500.
2. 1,000 sq. ft. — 2-bedroom home. Nice living room with fireplace and wall-to-wall carpeting. Large mahogany cabinet electric kitchen. Roughed-in bathroom and bedroom in basement. Completed by middle of July. Asking $19,000.

BUZZ MAINPRIZE
479-1667 (Off.) 385-0022 (24 Hrs.)

DONCASTER AREA
THREE BEDROOMS
LARGE 6¾ PER CENT MORTGAGE

Here is near new 3-bedroom split level located close to new Simpsons-Sears complex. Nice Living Room with fireplace. Dining room, Cabinet Elec. Kitchen with eating area, 3 bedrooms, 4-pce bathroom, plus 2-pce bathroom and rec. room [illegible] downstairs, OOM Heat — Excellent financing at the attractive price of only $22,800.

DON CLARK
479-1667 (Office) 658-5898 (Res.)

VICKERY & SONS

UNIVERSITY AREA
Two new homes being planned now — still time for you to choose finish and final design.
Gordon Head $25,500
Uplands Border $38,000

LOW PAYMENTS
LOW TAXES
LOW DOWN

Delightful Sidney, two and three-bedroom homes from $18,500 — several nice locations

NEW HOMES
If you are considering a new home — we will assist you to find a lot, custom design your home and arrange financing. Free estimates, no obligation on inquiry.

VICKERY & SONS LTD.
BONDED CONTRACTORS
V.L.A. — N.H.A.
Phone 385-1255 Anytime
or MR. DAVENPORT 385-1967
BUILDERS of the FINEST HOMES

THE BENHOMER PROPERTIES
ON VIEW SAT.-SUN. 1-5

Drive out and see this new parklike development of quality homes in the COLWOOD-METCHOSIN area. Quietly located, close to schools. Follow the signs from Painter Rd. at Metchosin Rd. We have 2 distinctive new homes ready for immediate occupancy.

1. Traditional 2 storey family home. 13x25 living room, dining room, family room, kitchen, sundeck, workshop, 2 bathrooms, 4 large bedrooms, double carport. No basement but lots and lots of storage area. 338 Benhomer Dr. $28,900.

2. Cozy colonial bungalow with very few steps. 3 bedrooms, full basement, carport, attractive stained siding exterior and shake roof. 3360 Tibbitt Crescent. $22,400

Lots and contracts are available with the best of terms and mortgage rates.

RIDLEY BROS.
Development Co. Ltd.
478-2856

REALCARE ESTATES LTD.
822 CORMORANT ST.
388-7733

MOUNT TOLMIE
VIEW PROPERTY

Modern 3-bedroom home — handy UVIC, (extra large master bedroom and dining room). Living room with raised hearth fireplace. 2 bathrooms, and small inlaw suite. Large sundeck and ample parking. Priced at $28,900 with low interest mortgage (6% per cent). To view call Mr. Fortune, res. tel. 477-1280.

BUNGALOW REASONABLY priced, by owner. 479-7085.

150 HOUSES FOR SALE

ISLAND HOMES LTD.
2504 Douglas St. — 386-7545

OPEN HOUSE
FRI., 7-9:30 P.M.
4577 SUMNER PLACE

Something different. Novel post and beam, 3 bedrooms, wall-to-wall throughout. Hot water heat. Beautiful secluded patio and rear yard. Reduced price $29,000. Lew Molliet, 386-7545, 658-5375.

OPEN HOUSE
SAT., 1:30 - 4:30 P.M.
154 MILBURN DRIVE

(See display ad on Financial Page.) Drive out Metchosin Rd., turn left on Lagoon Rd., then right in Milburn Drive. You will see a lge. de luxe home with a spectacular sea view. Lge. living rm., kitchen and family room, utility rm. Huge master bedrm. en suite and 2 good bedrooms. F.C. basement, double drive-in garage. For prior viewing contact Grant MacFarlane, 386-7545 anytime.

OPEN HOUSE
FRIDAY, 7-9 P.M.
SATURDAY, 2-5 P.M.
2046 CASA MARCIA
2,000 SQ. FEET
3 BEDRMS. PLUS
3 BATHROOMS

Here's a brand new listing. Just completed and ready for your furniture. You don't even have to landscape it. Spacious ground floor entrance, shag carpeting in living rm., dining rm. hallways, 2 full bathrms, one en suite; finished rumpus plus extra 2-pce. bathrm. Sheltered secluded patios and sundeck. Outside is tastefully finished in stucco and concrete block. Dble garage. Heavy shake roof; blacktop driveway. Mr. Ranson. Trades considered. 386-7545, 479-8818. Price $35,750.

FAIRFIELD DIST.

$3,000 DOWN and asking $19,975 for a GOOD, SOLID, OLDER, PLAIN, DIFFERENT, yet functional 3 BEDRM., 2 BATHRM., FULL BASEMENT home, needs redecorating and some work on the grounds. The location is excellent. NEED A GOOD FAMILY HOME? Call Ken Jensen, 386-7545, res. 386-6208.

COLWOOD - METCHOSIN
2 BEDROOMS
FULL PRICE $15,500

Exceptionally attractive bungalow in park-like setting in choice area, sparkling like new throughout. Adorable spacious living room, fully panelled with fireplace. 2 good bedrooms, cab. elec. kitchen is a woman's delight, nice dinette area. OOM heat, plumbed for washer and dryer. An unmatched house like this for the discriminating buyer is hard to find, so act fast. Call Morris Lund, 386-7545 anytime.

BRENTWOOD BAY
110' x 300'

¾ OF AN ACRE — few trees — Clear title, $4,500 DOWN or could be VLA. Located on Verdier Dr. Lot is 110x300 ft. with some nice holly trees. SUBDIVISION POTENTIAL. Very nice 3-bedrm. (plus rooms in basement) home with LR and fireplace, dining rm., family kitchen, 4-pce. bath with 3-pce. bath in basement. Dble garage, plus storage room. Possession end of June. OOM heat; stucco exterior. A REAL GOOD BUY! Call Ken Jensen, 386-7545, res. 386-6208.

COLWOOD - METCHOSIN
3 BEDRMS, REC. ROOM
PLUS IN-LAW SUITE
CONSIDER TRADES

Very attractive contractor's own home, only 2 years old, with shake roof and blasted rock facing in sparkling "better than new" condition thru-out. Loaded with many extra features and quality. Situated on lovely treed and landscaped lot in choice part of district, close to schools. Living rm. is a real beauty, family size dining rm. with sundeck off, spacious exciting kitchen with lots of cabinets and built-in dishwasher. Lower level has beautifully finished ste. with own 3-piece bath; also lge. rec. room and sep. laundry rm. Excellent value at $36,500. Good terms. Phone Morris Lund, 386-7545 anytime.

COLWOOD - METCHOSIN
426 BIDWELL
3 BEDRMS, 2 BATHS

Just completed and ready for occupancy exceptional and outstanding home of beauty, situated on lovely treed lot amongst quality new homes, close to schools. Superb living rm. designed for good furniture arrangement with the fabulous Heseon Wall-to-wall fireplace and walnut feature wall thru to "L" dining rm. Spacious and stunning kitchen with lots of cabinets and counter space, master bedrm. with own bath. Lower level is beautifully planned for den with 2nd fireplace, rec. room, 3rd bath and 4th bedrm. plus laundry and furnace rm. Don't hesitate or you will miss one of the best buys in Greater Victoria area at $24,500 with excellent terms. Morris Lund, 386-7545. (Directions — down Metchosin Rd. to Painter and watch for sign.)

BRAND NEW
SIX ROOMS PLUS
TWO BATHROOMS

Gordon Head, handy to new Racquet Club; new and different 6-room bungalow. Spacious living rm. and dining rm with feature wall in Golden Ash. Cabinet kitchen, dining area and sundeck. 3 good size bedrms., master with own 2-pce. bath. Full basement planned for rumpus room. OOM heat. Attached carport. $16,000 mtge. at 8¾ per cent and $128 per mo. Owner will carry small balance. Trades. mortgage paper considered in payment. Pleasant lot and excellent residential area. Close to all conveniences. Look at the price! Just $23,900. Mr. Drew, 386-7545, res. 385-4980.

F. N. CABELDU LTD.
1212 Broad Street, 383-7174
Established Since 1930

WATERFRONT
OAK BAY

Facing Willows sandy beach and commanding a most beautiful view this well maintained and modern home contains a nice entrance and through hall, good sized living room with fireplace, separate dining room, wall-to-wall carpeting, two twin-sized bedrooms, bathroom, a lovely kitchen with fireplace and utility room. The lower level contains large recreation room with fireplace, den, 3-pce. washroom and large workshop.

$43,000

JAMES R. L. BURRIDGE 383-7174

SEA VIEW
TEN MILE POINT

Fine family home, 4-bedrooms, ten years old — seaward view lounge and dining room — easily kept garden — private sunny patio. Large 7¼ per cent mortgage. Owner transferred.

$28,900

GORDON SCHENCK
383-7174 — 382-6286

OTTO LEESMENT
Builder 382-8937

New 3-bedroom split level house. Will be finished in a month. Please come and have a look anytime. 1980 CARRICK off Foul Bay Rd.

PARTIALLY CLEARED TREED lot, 85x180, on quiet cul-de-sac in Saanich. City water, perc tested. $5,000. 386-1293.

SIDNEY, 2440 MALAVIEW AVE. Brand new 2 bedroom, all electric home. Nice location, view, 1 block from sea. Asking $17,200.

150 HOUSES FOR SALE

PEMBERTON
HOLMES
1002 GOV'T
384-8126
"SINCE 1887"
MLS REALTOR

THETIS HEIGHTS
(Turn off Trans Canada Hiway)
105 ELROY PLACE

BRAND NEW AND BEAUTIFUL 1200 square feet 3-bedroom bungalow on a lovely scenic lot with unobstructable view. Where else can you get such value for only

$21,900

If you qualify, this does, and OUR B.C. GOVERNMENT WILL GIVE YOU $1,000 towards its purchase. Don't miss this one, almost ready for occupancy, call—

MR. GREENE 385-0795

EXCEPTIONAL
IN ITS PRICE CLASS

We think this is one of the best homes located in the most sought after area of the Saanich Peninsula. 1400 square feet plus 300 square feet down. Full basement, 7 rooms, double plumbing, double carport. ALL LARGE ROOMS. Family size dining room. Walk-out basement on level grade. Wall to wall carpeting in LR, DR., Den and halls. Drapes and fixtures. New kitchen cupboards, tiled bath with built-in vanity. Newly decorated inside and out. Wrap around sun deck. Unobstructed sea views of Mount Baker, Bazan Bay, and Gulf Islands. City water, new OOM heating. Three quarters of an acre beautifully landscaped flower gardens of experimental farm for your neighbor. It will be my pleasure to show this home. Open to terms. — $33,900.

CALL ANYTIME
JIM McNAUGHT
384-8126 382-8943

QUADRA—$12,000
YOUNG—12-YEAR-OLD
BUNGALOW

2 bedrooms, living room with fireplace. Wall space heater. Eating area in kitchen. No basement, but adequate storage. Large lot, front drive garage. For appointments to view call now. 384-8126, FRANK BUTLER, 479-7377.

YOUNGER FAMILY
HOME

Nearly one-third of an acre, near schools and buses, quiet district. House wants exterior painting, handyman work to complete extra two basement bedrooms. Numerous fruit trees. Home elegible for $10,000 C.M.H.C. loan.
Full Price $12,800
No 'Drive-by's' please
384-8126 Desmond Holmes 478-1227

RESIDENTIAL SOUTH
OAK BAY — FOUR
BEDROOMS AND DEN

OWNERS TRANSFERRED— SALE URGENT — SENSIBLY PRICED AT $34,900. FULL 5 PIECE VANITY BATHROOM, BIG 25 FT. LIVING-DINING ROOM. FULLY INSULATED, WIRED — COPPER PIPED. FURTHER DETAILS THROUGH MR. SIMPSON. RES. 385-7360.
EXCLUSIVE — COURTESY TO AGENTS

SECLUSION and a
SEAVIEW
FROM
KING GEORGE TERRACE

This charming 3-bedroom bungalow has a particular appeal for those seeking the convenience and quiet dignity of a home in this highly desirable residential area. With the exception of the oak parquet hallways, the home is luxuriously carpeted throughout and features an exceptionally beautiful bed-sitting room with a private bath as its master bedroom from which one has a lovely view of the sea. The living room and adjoining dining room also offer sea views, the kitchen is spacious and modern and downstairs there is an unusually large recreation room with a separate outside entrance.
Priced at $33,700
To inspect call
384-8126 MR. GREENE 385-0795

ENJOY GARDENING?

Then see this compact bungalow tucked away in a secluded garden. Close to all conveniences on a very nice street. Well-maintained. Good wiring and plumbing. A modest home at a modest price.
$11,300
384-8126 MRS. McLEAN 384-6867

PARTICULAR BUYERS
SHOULD SEE THIS ONE

Oak Bay near Uplands Golf Course, splendid well built brand new executive home. Has large living room with attractive fireplace, spacious dining room, family room (with large fireplace) which opens out on to large patio. Excellently planned kitchen. 3 bedrooms with large master bedroom en suite. Basement planned for large recreation room with fireplace — extra bedroom and 4-piece bathroom. Double garage. All on very attractive lot.
Be first to view — Phone
384-8126 MR. CHECK 658-5687

CONTEMPORARY HOME
ARCHITECT DESIGN
MT. TOLMIE—SHELBOURNE
PRICE $29,500 (TERMS)

3 or 4 bedrooms, master 22x11.6, with built-in study. 2 bathrooms. large bright kitchen with plenty of room for eating area. Living-dining room, 28x11 in-line, with brick fireplace. Patio off main floor. Large lot provides good seclusion and yet within the 2¼-mile circle. If you appreciate a good family home, of the finest construction then please call
384-8126 Ted Partridge 382-8305
For appointments to view

CANADA
PERMANENT
Trust Company
1125 Douglas St.
"SERVING COAST TO COAST"

HANDYMAN SPECIAL

Try CM and HC financing on this well constructed 2-bdrm. home with full basement.
Selling at $9,950

"FAIRFIELD"

4-bdrm. home with a spacious kitchen. Hardwood floors and fireplace in living room. Full basement. Extra large lot. Only $14,950 with good terms.

"ROOM and BOARD"

6 bedrooms fully furnished and occupied in this rooming house located in Fairfield. Gross revenue $800 per month. Please phone for full information to:

RON CROW, Office 386-1361
Res. 388-4855

BRAND NEW 3-BEDROOM HOME, lovely view, situated in Thetis Heights. Priced right for quick sale, $19,000. $4,000 down, balance $140 a month. 478-5380.

CUSTOM-BUILT HOMES BY EXperienced craftsmen as low as $1,000 down. Trade-ins considered. Phone Mr. Roberts 386-0369.

150 HOUSES FOR SALE

NORTHWESTERN
SECURITIES
Of Victoria Ltd.
908 Gov't St.
THE SIGN OF ACTION
Open Saturday
385-6741

"OPEN HOUSE"
FRI. 6-8 P.M.
SAT. 2-5 P.M.
3851 RAYMOND ST.
(OFF WHITESIDE)
FOUR BEDROOMS
DOUBLE PLUMBING

4-year-old tri-level, near 1,700 sq.ft. of living area. "No bsmt. rooms." W.W. over oak in living rm with F.P.; dining room and hall. Spacious kitchen with eating area. High bsmt. Close to all levels of schools. Double carport. For prior viewing call 385-6741.

RACHEL PARSONS

"OPEN HOUSE"
SATURDAY 1:30-4:30 P.M.
BRENTWOOD BAY
1062 HOLLYPARK RD.
OFF VERDIER AVE.

—$36,500 with terms
—Ocean view, ½ acre
—4 bdrms, 2 baths
—Finished rec. room
—De luxe kitchen
—Large living rm.
Much more to tell so to preview this exclusive listing call 385-6741 or 479-6648.

BILL ANDERSON

"$10,000 YEAR"

Can be earned living in your own home. "FULLY FURNISHED" REST HOME. Ideal man and wife operation. For particulars call 385-6741.

MRS. SIMPSON

"ROCKLAND"
7½ PER CENT MTGE.

A terrific custom designed home in a HIGH LOCATION. 4 bdrms., 2 full baths, large sunken L.R. Plus many SPECIAL FEATURES. Truly a home of DISTINCTION which could not be duplicated at the asking price of only $41,900. Call 385-6741.

DON PATTERSON

"ROCKLAND AREA"

A BEAUTIFULLY SPACIOUS, well built 6-room home. Full bsmt. On treed landscaped garden lot. Owner transferred. ONLY $28,500, 385-6741.

MRS. SIMPSON

"LANSDOWNE"

Immaculate 3-bedroom home. Fireplace in living room and rec. room. 4-pce bath up and 2-pce down. Close to transportation, schools and shops. $22,500. Call 385-6741.

E. M. KRIBERG

"$22,500"

Immaculate 3-bedroom home in Shelbourne district. Close to all facilities. Only 3 years old. To view phone 385-6741 or 477-6208.

MERYLE HAYS

"MOVE IN"

A well-built home in a good area. Main floor has 2 bdrms., sep. DR., large L.R., modern kitchen. Full bsmt. has 2 finished rms. plus laundry and workshop area. $18,500. 385-6741.

DON PATTERSON

COLWOOD

—Only 3 years old
—Modern cabinet kitchen
—Good 7½ per cent mortgage
—Asking only $17,000.
To view please call 385-6741.

ANDREW DUNNING

REVENUE
POSSIBILITIES

Abound in this well kept, 5-bedroom, older style home with beam ceilings and HW floors. Oil HW heat and FC basement. Good 7¼ per cent mortgage. Asking $16,500. Just call 385-6741 and ask for

FRED HULLY

"HERE IT IS"

An older type home in excellent condition. Features 4 bedrooms, family size kitchen, living room with FP, full basement, copper plumbing. Asking $16,900 with $3,500 down. Call 385-6741 anytime.

ANDREW DUNNING

HAGAR AND SWAYNE
LTD.
610 Yates Street 384-0531

OPEN HOUSE
SAT., 1:30 - 4:30
930 EMPRESS AVE.

Large family home in A1 condition, could be duplexed. Asking $19,500. In attendance:

MADGE HOLE — DON ROBBINS
384-0531

OAK BAY
NEW LISTING

We are proud to offer this delightfully decorated Immaculate home for the first time on the market. If this is the type of home you have been looking for call immediately for an appointment to view.
—Two large Bedrooms
—Large living room with fireplace and separate dining room.
—Spacious attractive kitchen, built-in range and wall oven.
—Finished rec. room in full basement.
—Double garage and rear lane access.
—One block from all facilities.
ASKING $22,700

MADGE HOLE—DON ROBBINS
384-0531

3 BEDROOMS PLUS SUITE
SOUTH OAK BAY

An older, spacious, family home with separate living and dining rooms, family size kitchen and attractive entrance hall. The bedrooms are on the second floor, and in the basement a nicely finished 3-room suite with bedroom, sitting room, kitchen with eating area and 2-pc. bath. Clear title and priced at $29,900.

J. C. ALLAN
384-0531

GLEN LAKE
5 BEDROOMS
RUMPUS ROOM
BEAUTIFUL LOT

This home is perfect for the larger family who like the outdoors. The lot is 80x200, treed, patios, lawn, gardens abound. The home has a fireplaced living room, dining room with sundeck off, medium size kitchen, 3 good bedrooms and 4-pce. bath all on main floor. The basement is well developed with 2 more bedrooms and rumpus room all in wood panelling. Close to all schools. $24,500 with about $6,000 down needed.

RON SCATTERGOOD
478-1974 384-0531

SWINERTON
STEWART CLARK
LTD.
606 BROUGHTON ST. 385-2481

$1,000 DOWN

ESQUIMALT
FULL BASEMENT
AUTO OIL HEAT

Owners transferred and must sell their comfortable older home featuring 2 bedrms. ... cosy living room with brick corner fireplace ... New wiring ... copper pipe ... patio ... carport.
Full Price $13,300

DICK JAMES—385-2481

HOUSE AND SEWERED LOT 2-bedroom, full basement, stucco home, electric heat, cabinet kitchen, stove, fridge, fruit, berries, greenhouse — beautiful yard $13,900. ADJOINING SEWERED LOT to purchaser of home $3,500. 477-4596.

150 HOUSES FOR SALE

"CROWN REALTY"
Owned and operated by
G. D. Peaker Holdings Ltd.
1405 Douglas
385-8731

4-MILE CIRCLE — $14,900

Immaculate 3-bedroom plus extra B.R. in full cement basement, oil heat, elect. cab. kitchen with dinette. 16x19 living room, beautifully landscaped 58x132 lot. Shrubs and fruit trees. Sep. garage, stucco exterior.
TO VIEW CALL STAN SAGE, 384-4347

OWNER OWNS 2 HOUSES
PRESENT ALL OFFERS
QUICK OCCUPANCY

In today's housing shortage, it is nice to have a spare house — but oh, so costly. This vendor's first home is a good buy close to university entrance, elementary and high schools, bus stops, and shops. It is a fine family home. Just over a year ago, all new wall to wall was installed in the 13x19 living room, 10'x12' dining room and through halls. The kitchen is big with eating area plus about 40 feet of cupboarding. The Master bedroom is nearly 13x15 with good closet space. This home is about $4,500 under replacement cost. Level 70'x160' lot is nicely landscaped. So call on this 3-bedroom home (has area in basement for extra bedroom and rumpus room). Asking $35,950 with about $8,500 down and new mortgage or more down and assume $16,300 mortgage at 6 per cent at $122 monthly including taxes. Call

FRANK WILLS
385-8731

NOW ONLY $17,800
OWNERS LEAVING CITY
1320 COVENTRY
TUDOR — 3 BEDROOMS

This charming family home is listed exclusively well below replacement cost. The bedrooms are 10x11, 13x11 and 11x10. Living room is 16x24, dining room is 15x12, den is 13x10, all with fireplaces. Beamed ceilings in dining room and den. Kitchen has 13x10 eating area and basement has 29x18 rec. room.
SUB-LISTING AVAILABLE.

FRANK WILLS - BUS RYAN
385-8731 anytime

ELK LAKE

—2500 SQ. FT. ON MAIN FLOOR
—3-10 ACRE VIEW PROPERTY
—FULL-SIZE DINING ROOM AND 3-4 BEDROOMS MAIN FLOOR.
—LOWER LEVEL HAS REC. ROOM, EXTRA PLUMBING AND SPACE FOR MORE ROOMS.
—TWO CAR GARAGE. ENCLOSED PATIO AND TERRACES.
Let me show you this 2-yr.-old, custom-built home today, the epitome of luxurious country living yet only 15 mins. downtown. Listed at $48,000 and financing arranged to suit you.

BILL TYSON
385-8731 477-4437

DEFINITELY
DIFFERENT!

PANORAMIC SEAVIEW OF ESQUIMALT LAGOON AND ROYAL ROADS.
3 BEDROOM—3½ BATHROOMS
$29,900—$5,000 D.P.

This you must see, nothing like it in the area. Main floor has living, dining, kitchen and master bedroom all with sea view and opening onto the ship's deck catwalk. Master BR. is en suite, of course, while there is an extra set of plumbing RI. at lower level where there is a rec. room and space for more rooms.

ABOUT $24,500 CAN BE FINANCED. IF THE EQUITY IN YOUR PRESENT HOME IS $5,000 OR MORE LET ME TELL YOU ABOUT OUR GUARANTEED SELLING PRICE ON YOUR HOME.

BILL TYSON
385-8731 477-4437

SHELBOURNE—
UNIVERSITY
$24,500

Well located for stores, schools and UVic but on quiet street, this IMMACULATE THREE-BEDROOM HOME is excellent for family living. Step saving kitchen-dining arrangement has U-shaped cooking area with built-in oven and range. At lower level there is a unique family room, plus RI second plumbing and space for extra rooms. Listed at $24,500 with UNREPEATABLE 6¾ per cent mtge. or we will refinance and TAKE YOUR PRESENT HOME IN TRADE. SEE IT NOW WITH

BILL TYSON
385-8731 477-4437

C. G. HEISTERMAN & CO.
LTD.
1121 Blanshard St. 383-4161

OPEN HOUSE
SATURDAY, 1:30 - 4:30
336 ARNOLD AVE.
$22,900

Spacious older home, entrance and through hall, large living room, separate dining room. 2 bedrooms main floor, 2 bedrooms upstairs, double plumbing. Full basement, auto oil heat. For prior appointment call Mr. Blannin, Res. 385-1195.

OPEN HOUSE
SATURDAY, 2 - 4:30
218 BEACH DRIVE

Beautiful sea views from large living room and separate dining room. Two bedrooms, recreation room with fireplace. Extra bedroom and bathroom in basement. Clear title at $32,000. Immediate possession. Mr. Scott, Res. 384-0428.

HIGH QUADRA
SPARKLING NEW
3 BEDROOMS

This is truly a delightful home consisting of large LR. and DR. L shaped. Large cab kitchen. Double plumbing. Full basement, recreation room. Large sundeck, carport. Close to everything. We have the keys. Full price $23,500. Call Mr. Ravenhill, Res. 382-9303 or Mr. Crickmay, Res. 385-3170.

NEW EXCLUSIVE
ROYAL OAK
$23,900

Situated on a quiet cul-de-sac, only 3 years old with mtge. of approx. $12,000, 6¾ per cent, $103 PIT, and could be refinanced. Large LR, family sized DR, door to beautiful patio, 3 bedrooms, 2 up and 1 down, double plumbing, semi-developed lower level. This price includes extra lot. Mr. Ravenhill, Res. 382-9303.

REDUCED TO SELL
$28,500
1290 Union Street

This elegant home has character that cannot be duplicated. It nestles on 4-acre view lot, fully landscaped with large oak and chestnut trees. 1,800 sq. ft. of living gives 2 large bedrooms, bathroom, modern electric kitchen, dining room and living room with fireplace. Full basement with rumpus room, toilet, new automatic oil furnace and drive-in garage. Provisions in attic for 2 more bedrooms. G. Devlin, 386-5473, 386-3350.

Concord Realty Ltd.
824 Fort Street

NICHOLSON STREET, 4 BEDRMS. Most attractive large home with post and beam living room and brick FP. French doors to secluded sundeck, delightful kitchen with built-in features. 2 full bathrooms. fabulous family room leading to concrete patio. Situated on pleasant street 3 blocks from elementary school. Full price $26,000, good terms available.
P. G. JACKSON
P. G. JACKSON LIMITED
631 Fort St. 385-8658

OWNER 7¼ INTEREST
Modern, no-step home off Quadra. Only $13,900. 385-6290.

150 HOUSES FOR SALE

BOORMAN
INVESTMENT CO. LTD.
1111 Government St.

OPEN HOUSE
ARCHITECT DESIGNED
$21,900
717 CRAIGFLOWER RD.
SAT., 1-5 P.M.

Name your terms on this brand new home. Intriguing rocky lot with shrubs, little gardening will be required. Three larger than average bedrooms, 18' living room with raised slate hearth fireplace and panelled teak feature wall. Separate dining room. This home is a little different and definitely a must to see.
IAN A. BOORMAN, 386-7521

OAK BAY
$16,900

Well maintained, two-bedroom home on a manicured lot! Full basement and separate garage. Close to shopping centre and schools.
ERIC GRAHAM, 386-7521 (24 hrs)

FAIRFIELD DUPLEX

Cut your cost of living in half by renting the upstairs suite and living downstairs. Excellent location near the sea. Separate meters and plumbing. New furnace, wiring and copper plumbing.
Asking
$17,400
with low down payment.
IAN A. BOORMAN, 386-7521

$2,000 DOWN PAYMENT

Modern stucco bungalow, with delightful kitchen, two bedrooms and large LR.
IAN A. BOORMAN, 386-7521

ALMOST READY
FAMILY PLANNED

Among other new and sparkling homes in a restricted building area in Colwood, this is nearly 1,300 sq. ft. and has in addition to three spacious bedrooms (1 en suite) a family size dining room, a sundeck, an extra toilet and plumbed laundry down. Space for a 4th bedroom and rumpus, a drive-in garage, feature wall panel and white stone raised hearth fireplace, and a sensible price of just

$22,900—TERMS

Ask PHIL SIMPSON to show you this and others in the same area. 386-7521 anytime.

HEY
LOOK ME OVER

I may be just what you have been looking for. I have a large living room with fireplace, dining room, delightful kitchen with loads of cupboards, wired for garburator, 2 lazy susans, 3 bedrooms, 2 bathrooms (1 en suite), 4th bedroom in basement. Roughed in for 3-pce bath and large recreation room. Drive-in garage. To inspect me please call DELMAR BOEGL 386-7521 or 382-1048.

HERE IS YOUR
SEAVIEW
SUBURBAN HOME

This is a home that offers so much toward pleasant living and relaxation. The main floor contains a 20-ft. living room with large view window and fireplace, dinette, 3 bedrooms (including a twin size master bedroom) a large bathroom, bright seaview kitchen and sundeck. Downstairs in the spotless ground level basement you will find a well finished recreation room with fireplace and a laboratory, workroom or hobby room and washroom. Long paved driveway to carport plus separate garage and self-contained guest accommodation. Over half an acre of property screened behind a row of pine trees. Only four years old. Everything in top condition. Located one block from the waterfront!

Only $32,000

ERIC GRAHAM, 386-7521 (24 hrs.)
BOORMAN INVESTMENT CO. LTD.

A. BERNARD & CO. LTD.
FORT AND BROAD STREETS
384-9335
DAY OR NIGHT

PARKLANDS
3 Bedrooms plus LEGAL
SUITE in basement

This 13-yr.-old stucco bungalow consists of L shape living and dining room with wall-to-wall carpet, cabinet electric kitchen, 3 good size bedrooms, 4-pce. Pemb. bath, oak floors throughout. In the full high basement is a LEGAL 1-bedroom suite, 12x24 liv. rm., oak elect. kitchen with dining area, 3-pce. bathroom. Carport plus parking space for another car. Full price

$26,500

EXCLUSIVE LISTING
D. Older, 384-9335, res. 478-4301

999 LONDONDERRY
(DO NOT DISTURB)
JUST LISTED
ONLY $17,300

Quiet cul-de-sac location. Spacious 2-bedroom, full bsmt. stucco bungalow, built 9 yrs./Large liv. rm. raised hearth open fireplace, all oak flooring, large electric kitchen, good vegetable garden, asstd. fruit trees, well fenced 3 sides, owners leaving Victoria.
Mr. Seeber, 384-9335; Res. 385-2675

VIEW ROYAL
$7,450
UNORGANIZED DISTRICT

COSY 3-RM RETIREMENT COTTAGE, built 7 years, on city water, large liv. rm., cab. electric kitchen, 1 bedroom, no bathroom, large corner lot. Net taxes $1.00.
Mr. Seeber 384-9335, res. 385-2675

SAVE
BUY
DIRECT FROM BUILDER

We have an excellent variety of 3-bedroom bungalow and split-level homes on sewered lots finished or under construction for sale, and after much checking and rechecking of costs have come up with prices which will both surprise and please you.
We are so sure of this that we have posted the price of each home on the front window so you can look and be convinced before contacting me for further particulars and inspection.

BLAIR AVE. AND VICINITY (OFF SHELBOURNE)
FROM $21,990

San Rafael Crescent (Feltham to Longview to San Rafael Cres.)
BUNGALOW — $22,400
(Double Carport)
SPLIT-LEVEL — $24,400
(Double Carport)

All of the above homes are well located for schools, university, racquet club and bus. All carry a one-year written guarantee.

Call me day or evening, including weekends.
CHARLES MORRIS
384-4224

REESON AND PINCH
HOMES

FOUL BAY ROAD

Ten minute walk from sea. Secluded Tudor style house. Well landscaped lot. Walking distance to transportation, schools and shopping. Living room with fireplace, dining room, den, double bedroom, large family room with fireplace and own entrance with sundeck. Staircase to two partly finished rooms. Basement. Laundry tubs. New oil furnace. New wiring. Storage room. Suitable for retired couple or for growing family. $35,500, clear title. Would consider small mortgage. Occupancy early fall. Principals only. Phone 385-5448.

NEW 4 BEDROOM HOME, FULL basement, $21,900. 658-5120.

150 HOUSES FOR SALE

BYRON PRICE
& ASSOCIATES LTD.
1314 Quadra Street

OPEN HOUSE
FRI., 7-9 — SAT., 2-6 P.M.
955 CAROLWOOD
(Off Royal Oak Avenue)

1600 square feet brand new bungalow in perhaps the most sought after area in Victoria. Four bedrooms, fun room, triple plumbing. This home is almost ready for occupancy. It could be yours. $36,500. Call Dar Garside, 385-3458.

OPEN HOUSE
1001 GOSPER CRES.
SAT., 1:30 - 4:30

Fresh as a daisy and now only $21,900! 3 B.R.'s high basement has 4th and rumpus or possibilities of conversion to suite. Huge parking area and backyard — 6 per cent mtge. Do come and see with Joyce Miller, 385-3458 or 477-6161.

TWO ACRES
COUNTRY LIVING

WHITE STUCCO 3-BEDROOMED, 14-YEAR-OLD HOME — BRENTWOOD AREA. ALL FENCED WITH OUTBUILDINGS, CHICKEN HOUSE, 3-STALL HORSE SHED AND 3-ROOMED OLDER HOUSE. GOOD MODERN HOME WITH OIL HEAT. FULL BASEMENT AND RUMPUS ROOM STARTED. PRICE ONLY $32,000. WE WILL CONSIDER OFFERS. CALL: LEN LEDOUX 385-9852 or 385-3458.

RETIREMENT SPECIAL
$18,000

FURNISHED OR UNFURNISHED — YES, THIS LITTLE BEAUTY HAS EVERYTHING A RETIRED COUPLE WOULD WANT — COSY, NEAT, NO STEPS, CLOSE TO EVERYTHING AND LOCATED IN A VERY DESIRABLE AREA OF LANSDOWNE. TWO BEDROOMS, BOTH HAVE WALL-TO-WALL RUGS; CABINET ELEC. KITCHEN, FRIDGE AND RANGE INCLUDED, ALSO WASHER AND DRYER; GOOD SIZED LIVING ROOM WITH NICE FIREPLACE. DRIVE-IN GARAGE; HAS OIL HOT WATER HEATING. THE LOT IS A DREAM WITH LOVELY SUN PATIO — YES, IT ALSO INCLUDES ALL THE GARDEN FURNITURE AND TOOLS, ETC. FRUIT TREES GALORE AND THE MOST BEAUTIFUL FLOWER PLANTS AND GARDEN. THIS STUCCO HOME WITH DUROID ROOF HAS HAD 17 YEARS OF THE MOST TENDER LOVING CARE. TO VIEW CALL:

LEN LEDOUX
382-9852 or 385-3458

5 V.L.A.'s

Saanich Peninsula, 2 have 3 bedrooms and 2 have 2 bedrooms. All fine values. Dar Garside, 385-3458.

VICTORIA'S CHOICEST

Location — Gov't House area on quiet backwater among lovely properties. Imagination planning, 4 B.R.'s superb quality, 7 yrs. old. $31,900 with $10,000 down. George Blackburn, 385-3458 or 386-0849.

OAK BAY SOUTH

Ideal small family or retirement. Secluded property, very quiet retreat. 2 B.R.'s, full basement, lovely garden. $18,900. George Blackburn, 385-3458 or 386-0849.

WANT TO GET
AWAY FROM PEOPLE?

COMPLETELY SECLUDED estate with 200 feet frontage on Fork Lake in the Highlands district. Summer cottage now on property. Electric power. No plumbing. Ideal as is for summer retreat — or would lend itself for development as permanent residence. Price $12,500 (including furnishings). Call Don Bacon, 385-3458.

FIRST TIME ON MARKET
IT'S BEAUTIFUL

EXCELLENT 3-BEDROOM SPLIT-LEVEL, DE LUXE FINISHING THROUGHOUT. EXTRAS INCLUDE CO-AXIEL STEREO WIRING, WHITE MAHOGANY LOUVRED DOORS, ILLUMINATED LIGHT SWITCHES, KNOTTY PINE KITCHEN, GARBURATOR — MANY MORE FEATURES. FULL PRICE ONLY $23,500. EXCLUSIVE WITH

RAY SMITH, 385-3458

BRING YOUR OWN
NEIGHBOR!

(1) 3 BEDROOM, FULL BASEMENT, 4 YRS. OLD — CLOSE TO BUS, SCHOOL AND STORE. FULL PRICE $22,900.
—TRADE YOUR HOME—
(2) NEXT DOOR — 3 BEDROOM RANCHER. NO THRU STREET —EXCELLENT AREA FOR CHILDREN — FULL PRICE $18,900. FOR DETAILS PHONE

RAY SMITH, 385-3458

GORDON HEAD
QUIET CUL-DE-SAC
3 BEDROOMS

A beautiful "Tudor" home with large living room, guest size dining room, family-size kitchen, a vanity bathroom, 3 excellent size bedrooms. Basement has large rumpus room area — just what father needs to finish. This home is only 1 year young with N.H.A. mortgage at 7 per cent, payments $139 per month includes taxes. Full price $26,950. Phone Victor Wong, 385-3458 anytime.

GORDON HEAD
3 BEDROOMS

Colonial home with 4-piece bathroom plus en-suite plumbing. Living room has feature wall, dining room is a good size, kitchen has extensive cabinets and family area. Extra bedroom in basement and partially completed rumpus room. Carport. About 4 years old. 6½ per cent mortgage. Payments $120 P.I.T. $23,950. Byron Price, 385-3458.

BASTIONSQUAREPROPERTIES
BASTIONSQUAREPROPERTIES
BASTIONSQUAREPROPERTIES
BASTIONSQUAREPROPERTIES
BASTION SQUARE
BASTION SQUARE
BASTION SQUARE
BASTION SQUARE
BASTION SQUARE
BASTION SQUARE
BASTION SQUARE
BASTION SQUARE
BASTIONSQUAREPROPERTIES
BASTIONSQUAREPROPERTIES
BASTIONSQUAREPROPERTIES
BASTIONSQUAREPROPERTIES

BASTION SQUARE
PROPERTIES
of Victoria Ltd.
50 BASTION SQUARE 388-4294

FIVE BEDROOMS
GORGE — BURNSIDE — $16,500

Large fenced lot, 7 fruit trees. Living room with fireplace, dining room and FIVE BEDROOMS. Newly painted outside. Full basement, new roof and wiring. Excellent terms. Hurry to your phone and call A. M. Chandler or Don Hannah, 388-4294.

OAK BAY BORDER

Neat, tidy, 2-bedroom stucco home, ideal for young family or retirement. NO STEPS. Close to all services. Full price $15,500. Terms. To view call Allan Kleeman, 388-4294.

CLEAN AND BRIGHT

And close to town. For the young family or the older folks, this 2-bedroom home is just right. Near bus line and shops. Just $15,900. Phone Mr. and Mrs. Dobson, 388-4294.

TIGHT BUDGET

Then finish the improvements on this one and you'll have a lot of house for a little money. Three or more bedrooms. Priced at a modest $12,900. Call Mrs. Dobson or R. Corby, 388-4294.

WALKING DISTANCE TO TOWN, 2 bedroom, entrance hall, living room 17 by 13, dining room 13 by 13, large electric kitchen and pantry, 2-piece bath and separate toilet. Full basement, automatic oil furnace, new wiring and copper piping, extra room and toilet in basement. $4000 down, $12,700, balance $125 per month on 8 per cent interest. 384-7813.

BY OWNER — VACANT 3-bedroom full basement older home on small lot in Jubilee area. Automatic oil heat, rewired. $2,000 down, $12,900 full price. 384-2734 or 388-7189.

150 HOUSES FOR SALE

CALL
KER & STEPHENSON
LIMITED
385-3411

"YOU'LL BE GLAD
YOU DID"

OPEN HOUSE
1:30 to 5 P.M.
SATURDAY, JUNE 8th
4986 GEORGIA PARK
TERRACE

High above Cordova Bay. Beautiful 3-bedroom post and beam construction, on an outstanding well treed lot, affording the ultimate in peaceful seclusion. Two private patios. The home is very bright and spacious, and very pleasing to the eye. 1,530 sq. ft. of living area. The living room is 21x14½ with fitted carpet and lovely fireplace. Dining room 10½x10½. WELL equipped kitchen with breakfast bar and convenient family room. 2 bathrooms, double carport, very good 7⅝ per cent mortgage. Glorious sea views.

ASKING $36,900

E. J. HIGGIN
385-3411

W. H. FELTON
IN ATTENDANCE

5 CHARMING
BEDROOMS ! ! !
OODLES OF
CHARACTER ! ! !
OODLES OF
SECLUSION ! ! !
(¾ ACRE OF TREES
AND GARDENS)
(A Wonderful Older Home,
Like a Plump Mother Hen,
Spreading Out—Protecting
Her Nest)
COMPLETELY
RESTORED AND
MODERNIZED UTILITIES

Not just an Older home — A CHARMING older hoome — there is a difference ... This one will CHARM YOU RIGHT OFF YOUR POOR TIRED FEET!! IT IS BEAUTIFUL ... It's got beautiful seclusion, yet is in a close-in excellent residential area ... Around ¾ Acre of Trees and Formal Gardens. It has been restored and upgraded in every respect. It's better than a New Home, with all the CHARM AND CHARACTER of the old ... TWO FULL MODERN BATHROOMS ... Kitchen ... modern and new ... Huge SEPARATE DINING ROOM ... Huge charming living room ... LEADED PANES EVERYWHERE ... Two lovely bedrooms and a Den down ... Two or Three perfectly CHARMING Dormer Bedrooms up. Laundry room ... Dark room ... SHY QUAIL AND CHEEKY ROBINS ... FOR HAPPINESS ... MOVE YOUR FAMILY INTO THIS NICE WARM NEST!!!

NEW LISTING
ASKING $35,000 - TERMS

EXCLUSIVE

MR. STOTHERS
385-3411 or 658-5285 EVES.

FOUR UNIQUE HOMES
CALL DICK BATEY
FOR DETAILS
385-3411

1—Waterfront graciousness, Seaview Drive, Cadboro Bay. Living room, Dining room, Kitchen, 2 bedrooms (room for third), 2 full bathrooms, 2-car facilities, beautiful grounds.
ASKING $55,000

2—Spectacular sea view! Crescent Road, South Oak Bay. Living room, Dining room, Den, 2 Bedrooms (third in basement), 1½ bathrooms.
ASKING $31,500

3—Close-in character home. Rockland, secluded, few minutes walk to town. Living room, dining area, large kitchen, den, 3 bedrooms, 2 full bathrooms.
ASKING $24,995

4—Delightful town house, family home. Living room, dining room, kitchen, 3 (or 4) bedrooms, full basement. Large (80x275), show garden. Large modern greenhouse. Simcoe Street. High rise zone.
ASKING $35,000

W. G. MOORE
382-4119 385-3411

1—WHAT A GIFT!
1½ YEAR NEW. CLEAN COOL LOOK OF A SWISS CHALET. ULTRA MODERN KITCHEN. UTILITY ROOM FOR WASHER AND DRYER. 4-PCE. AND 2-PCE. BATHROOMS. INVITING LIVING ROOM WITH FIREPLACE. ATMOSPHERE OF RESTFULNESS IN THE ELEGANT 3 BEDROOMS. HIGH BASEMENT WITH 2 ENTRANCES. SPARKLING SPOTLESS FLOORS SAY 'NICE FOLKS LIVE HERE'.
$20,250

2—WHY BE CRAMPED?
NEW HOME. IMMEDIATE POSSESSION. NICE LOT WITH TREES. NEIGHBORHOOD PRIDE REFLECTS IN THE SURROUNDING WELL KEPT HOMES. HERE'S A KITCHEN WITH EVERYTHING YOU CAN IMAGINE. LIVING ROOM THAT PUTS GRACIOUSNESS INTO ENTERTAINING. PLENTY OF SPACE FOR THE HOLIDAY FAMILY GATHERING IN THE BIG DINING ROOM WITH GLASS DOOR LEADING TO SUNDECK. ONE 4-PCE. BATHROOM AND 2-PCE WITH SHOWER. 3 GOOD SIZE BEDROOMS WITH LOVELY VIEW AND EXTRA ROOM FOR A FOURTH. WALL-TO-WALL CARPETING IN MASTER BEDROOM, DINING ROOM, LIVING ROOM, HALLWAY. BEAUTIFULLY FINISHED FAMILY ROOM WITH WOOD PANELLING AND SPECIAL FEATURES.
$31,500

3—NO STEP HOME!
VIEW LOCATION FACING SOUTH TO OLYMPICS AND STRAITS OF JUAN DE FUCA. AN EXCLUSIVE AREA OF ESTABLISHED FAMILIES. A CHARMING HOME JUST LIKE YOU'VE DREAMED ABOUT. PICTURESQUE LANDSCAPING DESIGNED TO KEEP WORK AT MINIMUM. PRACTICAL KITCHEN WITH DURABLE BEAUTY. DINE WITH A CHARMING VIEW OUTSIDE THROUGH A LARGE PICTURE WINDOW. SPACIOUS LIVING ROOM WITH AN AIR OF FRIENDLY CHARM THAT RADIATES HOSPITALITY. KING SIZE MASTER BEDROOM WITH DEEP CLOSETS. TWO OTHER ELEGANT GOOD SIZE BEDROOMS OFFERING AN ATMOSPHERE OF RESTFULNESS. 4-PCE. BATHROOM AND 2-PCE. POWDER ROOM CONVENIENTLY LOCATED. CHARMING FAMILY ROOM WITH GLASS DOOR LEADING TO SECLUDED PATIO. DRIVE-IN GARAGE WORKSHOP, CIRCULAR DRIVEWAY AND AMPLE ADDITIONAL SPACE FOR ADDITIONAL PARKING.
$34,500

4—THE HOUSE THAT SAYS "WELCOME"
IT'S CHEERY, IT'S WHITE, IT'S IMMACULATE. A SETTING YOU'LL BE PROUD TO BE IN. NO STEP AND CLOSE TO EVERYTHING. PERFECT SPOT FOR PEOPLE WHO WANT PRIVACY AND SECLUSION. LOVELY PATIO SHADED BY GRACEFUL SPREADING TREES THAT SONGBIRDS CALL HOME. MASTER LANDSCAPER PLANNED THE MAGNIFICENT PLANTINGS. EXPERTLY PLANNED KITCHEN FOR EFFICIENCY AND EASY CARE. BEAUTIFULLY DECORATED LARGE LIVING ROOM WHERE YOUR PIANO CAN BE PROPERLY LOCATED AND WHERE YOUR GUESTS CAN ENJOY SPACIOUSNESS AND CHARM. SEPARATE DINING ROOM WITH LARGE PICTURE WINDOW OFFERING A MAGNIFICENT VIEW. SPACIOUS BEDROOMS THAT DESERVE THE NAME AND 4 PCE. EXQUISITE BATHROOM WITH MEDICINE CABINETS. ELEGANT SPARKLING OAK FLOORS AND THE INCOMPARABLE QUALITY OF THIS HOME LOCATED ON A "NOT THROUGH STREET" MAKES THE HOME A SPLENDID OCCASION.
$34,500

150 HOUSES FOR SALE

CALL
KER & STEVENSON
LIMITED
385-3411

"YOU'LL BE GLAD
YOU DID"

5-.80 OF AN ACRE—BEAUTIFUL GROUNDS

A SUPERB HOME WITH OVER 4,000 SQ. FT. OF THE BEST IN DESIGN, EXCELLENCE, DE LUXE FEATURES AND APPOINTMENTS WITH A WONDERFUL SETTING OF FRUIT TREES, SWEEPING VELVET LAWNS AND LUXURIOUS LANDSCAPING. 5 BEDROOMS AND 3 BATHROOMS COMPLETE THE UPPER FLOOR. THE MAIN FLOOR CONSIST OF CONSERVATORY, ARTISTICALLY FINISHED DEN WITH FIREPLACE, KING SIZE, 28x20, LIVING ROOM AND 19x16.7 DINING ROOM BOTH WITH FIREPLACE AND PICTURE WINDOW. FAMILY SIZE KITCHEN WITH AMPLE CUPBOARDS AND LARGE EATING AREA. STUDIO OVER THE 2-CAR GARAGE. 2 POWDER ROOM. LAUNDRY CHUTE. COLD STORAGE ROOM AND LARGE CLOSETS. THE BASEMENT CONSISTS OF RUMPUS ROOM, DARK ROOM, COLD STORAGE ROOMS, WORKSHOP AND STORAGE ROOM PLUS FURNACE ROOM. NO WORDS CAN DESCRIBE THE QUALITY AND BEAUTY OF THIS TUDOR HOME, ONE HAS TO SEE IT.

$65,000

W. G. MOORE
382-4119 385-3411

QUADRA REALTY LTD.
(Cook Medical Building)
1175 COOK ST.
385-1431

WATERFRONT

$45,000

This delightful, secluded, Turgoose property with 6-yr.-old home of 1,350 sq. ft. sits on .46 of an acre, your own beach.

OAK BAY SOUTH

$31,000

11 rooms, artistically modernized 3 full baths—lovely rec. room, 3 levels of marvelous family living. Please call me.

VIEW ROYAL

$22,900

Smart 2-yr.-old 3-bdrm full basement home. Cathedral entrance.

SIDNEY

$22,300

A contemporary beauty — 3 bdr — wall-to-wall carpeting in charming living room, no basement. Close to everything.

For further information on the above properties please call

LEE FORBES
385-1431 Anytime

TEN
OPEN HOUSES
(Secluded)

4908 Wesley—$26,900
Cordova Bay — New
1621 Longacre—$24,650
Gordon Head — New
4912 Wesley—$25,900
Cordova Bay — New
6930 Wallace Dr. $32,500
Brentwood Bay
4924 Wesley—$25,900
Cordova Bay — New
1618 Longacre—$32,900
Gordon Head — Tudor
3310 Rolston—$20,800
No-step Rancher
4904 Wesley Road
Choose your own finish
4054 Glanford—$18,900
Near Park
3926 Raymond—$22,300
Quiet area

See our main ad for direction and complete details.

JOHNSTON & COMPANY
385-3451 anytime

SIDNEY—MARYLAND
DRIVE
7¼ per cent Mortgage — 25-yr. amortization

A 1-yr.old beauty and one of the smartest designed contemporary no basement homes in this prestige area. 3 bedrooms — charming living room with acrilan wall to wall carpeting — dining room — den — enclosed patio — beautifully treed lot — close to schools — 3 blocks to transportation. Perfect for retired couple who appreciate something astistically different. Priced low for quick sale.

$22,300

LEE FORBES, 385-1431 Anytime.
Quadra Realty Ltd.

IMMEDIATE POSSESSION
METCHOSIN-COLWOOD AREA
TRADE OR MODEST DOWN
PAYMENT

307 Acland Rd. is now completed. 8% per cent money available; 3 Bedrooms, roughed-in for rumpus room, extra plumbing, future 4th bedroom; real plaster finish, natural ... wood cabinets, double doored cathedral entrance, golden oak floors throughout, mahogany panelled feature wall, sundeck off Dining room. Exceptional value, $23,950. Please call Mr. Roy Green, 385-9758 anytime.
Swinerton, Stewart Clark, Ltd.

ATTENTION
BARGAIN
HUNTERS

This 4-bedroom home has been completely modernized inside, new kitchen, bathroom, oil heat and wiring. All rooms have attractive mahogany panelling throughout. Outside to be painted or stucco!
PRICE $13,900, terms.
N. Hyde, Douglas Hawkes Ltd. 384-7126, 386-7182.

LARGE 4 BEDROOM ELECTRIcally heated ranch type home in Lake Hill-Saanich Road district. Situated on four-tenths of an acre, high lot, well landscaped, 2 bathrooms, majority of floor space wall-to-wall carpet, living room has fireplace, has rumpus room and double carport. $24,000 firm price. $10,000 1st mortgage. Will accept offers on down payment as owner will carry balance in 2nd mortgage. Apply owner, 384-5421. Daytime or Night and weekend: 385-0880.

JUBILEE AREA

Large 4-bedrm., older type home in sound condition. Walking distance to Jubilee Hospital. A fine family home or revenue property with double plumbing and oil heating. Good terms, asking price $18,300. Financial Survey Ltd. Please call Mr. S. Kirkpatrick, office 384-5305. Res. 386-5132.

CLEAN, OLDER HOME CLOSE TO shopping on valuable corner lot. 3 bedrooms, living room with fireplace, separate dining room. Well cultivated garden. To view call MARJ NAPPER, COLONY REALTY, 386-2331 or 385-6651.

150 HOUSES FOR SALE

UNIVERSITY
REALTY LTD.
3639 SHELBOURNE ST.
IN THE PLAZA
477-1855

OPEN HOME
SAT 1:30-4:30 P.M.
3384 KINGSLEY PLACE

Transfer forces the sale of this delightful 5-year-old, 3-bedroom, full basement home. Immaculate condition throughout. Spacious living room, gleaming hardwood floors, raised hearth fireplace, guest size dining area. Family electric kitchen. Tastefully landscaped lot in one of Victoria's better areas.
Don't miss this one.
Priced to sell at $24,500.

JACK RODGER
IN ATTENDANCE
For prior appts. to view please call 477-1855.

OPEN HOUSE
567 OBED AVE.

FRIDAY EVENING
7-9 P.M.
and
SATURDAY
1:30-4:30 P.M.

See this solidly built stucco bungalow offering spacious living room and attractive fireplace, 2 LARGE bedrooms, family kitchen and utility room with tubs. Automatic hot air heating. Attached garage. Lovely garden lot on bus line. Easy terms. Price — $13,250.

GEORGE THORNELOE
IN ATTENDANCE
For prior appts. to view please call 477-1855.

OPEN HOUSE
OPEN HOUSE
SAT. 1 TO 4 P.M.
UNIVERSITY AREA
3995 BIRCHWOOD
TWO FIREPLACES
EXTRA PLUMBING

This brand new 3-bedroom home has features galore: Sundeck, double stainless steel sink in the kitchen, beautiful green arborite counters, lots of cabinet space, laundry chute. The extras you'd put in your home if you built it yourself. The basement is a full 7'6" and has a built-up hearth fireplace, roughed-in plumbing, wired and plumbed for an automatic washer-dryer. Like a brand new car, this house has all the latest equipment such as heating, lino, plumbing fixtures. By comparison at $28,950 this is an exceptional good buy with only $4,950 down. If you miss the open house, but would like to see the interior call me now 477-1855 or phone me at home 477-6504. I live close by, so it's easy. P.S. It's close to all schools from kindergarten to college. Trades considered.

ALEX DAVYDUKE

JOHN MOLYARD
AGENCIES LTD.
1964 OAK BAY AVENUE
386-6175 anytime

OPEN HOUSE
9352 LOCKSIDE DR.
SIDNEY WATERFRONT
SAT. 2-5 P.M.

Everyone that goes by stops to admire this home, now its your opportunity to come in and see it. Only 8 months old, and luxurious. Large living room with feature fireplace and beamed ceiling. Living room, dining room and lovely den all with fabulous views. Yards and yards of wall-to-wall carpets. Two bathrooms. Two large bedrooms, the master with en-suite plumbing and sliding glass doors to private patio. Five star kitchen with built-in oven and range. Do come, and talk over the terms with me.

$31,900
JOHN MOLYARD

SNUG AS A BUG
IN A RUG
JUBILEE

A lovely 2-bedroom rancher for just you. Large living room with fireplace. Large kitchen with super-sized dining area. Automatic oil. Priced well at $14,900. Dial 386-6175. Ask for John Molyard

ESQUIMALT
ROCKHEIGHTS
TWO DANDIES

1—Probably the finest, cleanest house in this lovely area. Make a point of viewing this three-bedroom home. Large 7 per cent mortgage. Priced very well at $20,500.
2—The best buy in Rockheights. Six years of age. Large living room and dining room. Rumpus. Priced below replacement cost at $22,300.

NEW! NEW! NEW!
$2,500 DN. — $16,950 F.P.

For sale by builder, smart little 3-bedroom (non-basement) Colonial home, located in beautiful Strawberry Vale. Price advertised includes all legal and mortgage costs, fireplace and blacktop driveway. This is by far the best 'new home' buy in Greater Victoria today. Full one year money-back guarantee!! Call Mr. Jones 478-2168 to view.

UNIVERSAL BUILDERS
Div. of Capital Mortgage Corp. Ltd.
"100 per cent Satisfaction guaranteed ... or your money refunded"

ROYAL OAK
3.55 ACRES

Modern, 3-bedroom full basement home (18 years old) located close to elementary school, bus transportation and only 15 minutes from downtown. Cleared acreage with barn and other out-buildings. Land consists of two legal lots of 1.55 and 2 acre parcels both having road frontage. First time on the market, this rare opportunity can't last long.

PRICED AT $31,900

ROBERT J. MIKITKA, 386-7521 anytime
BOORMAN INVESTMENT CO. LTD.

BARGAIN BASEMENT
(TRY "YOUR" OFFER)

A—MUST BE SOLD! "1-YR. NEW" SPACIOUS, 3-BEDROOM FULL BSMT. HOME (THETIS LAKE PARK AREA) "ON SEWER." ASKING $20,900.
B—4-YR.-OLD 4 BDRMS; FULL BSMT, SUNDECK, ETC. IN EXCLUSIVE RESIDENTIAL AREA "SALE" PRICE $23,900.
C—3-BDRM, HANDYMAN SPECIAL: PEMBROKE NR COOK. ASKING $8,900. CALL RON CANNON, TOWN & COUNTRY REALTY. Res. 658-5880 or 383-7276 (24 hrs.).
Town & Country Realty Ltd.

GARDENER'S DELIGHT
2 BEDROOMS
$21,950

A real showplace, not only from the quiet cul-de-sac, but a superb, secluded back garden as well. A well-built, 2-bedroom home with basement, drive-in garage and in addition, a carport beneath a real sun-trap of a sundeck. Very good value at today's prices.

GEORGE BOWES
385-9781 385-5055
J. A. HENDERSON REALTY LTD.

NEW LISTING
MAYFAIR, $14,500

Clean, cozy 2 bedrms., living rm. with fireplace, H.W. floors, dining area. Step-saver kitchen, full basement. Ideal for beginners or retirees. Quickly call IRENE DALZIEL, 384-0682 or 386-2331, COLONY REALTY.

FAIRFIELD

Immediate possession. Very nice home. 2 bedrooms plus den. Large kitchen with dining area. $14,650, substantial down payment. MUST BE SEEN. Open house every day from 10 a.m. 127 Moss. 384-8842.

MARIGOLD AREA BY BUILDER, lovely 3-bedroom home on sloping lot. Large sundeck, 2 fireplaces, wall-to-wall carpet, exterior wood siding with white stucco. All for only $22,500. Call 385-4037 after 5.

150 HOUSES FOR SALE

RITHET AGENCIES LIMITED
724 Fort Street 382-4251

UVIC AREA
LOW INTEREST RATE

Just 1½ yrs. old, this 3-bedroom home provides contemporary living in most comfortable surroundings. The large living room, with attractive fireplace has an adjoining dining room leading to the roomy and work-saving kitchen; with the through hall then leading to the bedrooms and gleaming 4-pce vanity bathroom. The basement offers a fourth bedroom or rec. room, plus lots of utility and storage area. View now, then secure the low 6¾ per cent int. rate with your $8,550 down payment at full price of $24,900.

FRANK BANNIER
382-4251 477-6776

LANSDOWNE AREA
6 PER CENT MORTGAGE
$22,900

Modern, 3-bedroom bungalow located conveniently close to schools, transportation and Simpson Sears store, on a quiet residential street. Through hall plan, L-shaped living and dining room, modern bright cabinet kitchen with eating area, 4-pce vanity bathroom. Excellent high basement with finished rumpus room with fireplace and extra 2-pce bath. Plumbed for washer and dryer. For appointments to view please call 382-4251 or 388-5101.

MARK ZABEL

UNIVERSITY SHELBOURNE

1—4-bedroom cathedral entrance, in line living and dining room with fireplace, open arch kitchen with eating space, 3 bedrooms main floor, one in basement. Large first mortgage 6½ per cent, $22,900.

2—Here is another 3-bedroom, 3-year-old stucco bungalow with "L" style living and dining rooms, very attractive in style kitchen with excellent nook. Full basement has fireplace in large size Rec. room also 2nd bathroom. Existing $9,600 first mortgage with 6 per cent interest can be assumed. $22,900.

FRED CAMPBELL
382-4251 anytime to see over.

3982 OAKWOOD
$24,500

Drive by this lovely 2-year-old, 3-bedroom home that has an L-shaped living room and dining room, functional kitchen with eating area, 4-pce vanity bath. The basement has a rumpus room or large 4th bedroom, roughed-in plumbing, and lots of space to build more rooms. The financing is only 6¾ per cent. Then call

SHIRLEY DAVIS, 382-4251

COLWOOD — NEW HOME

Quality built 3-bedroom, 2-bathroom full basement home. Living and rec. room with fireplaces. Large sundeck off from dining room. Full price $21,000 with good terms. To view please call

EDITH GUTEMAR, 382-4251

MONTREAL TRUST
1057 Fort 386-2111 (Anytime)

"Complete Real Estate Service Across Canada"

SEA VIEW
CLOSE TO SANDY BEACH
CONTEMPORARY
Close to sandy beach and panoramic view of the sea. Three bedrooms, large living room with glass doors to sundeck. Four-piece tiled bathroom, large recreation room, den with stone fireplace and three-piece bathroom down. This home is only eight years old and very well constructed along contemporary lines with cedar finish. Full price $30,400.

OAK BAY
REAL BUY
ONLY $15,500
Immaculate two-bedroom home in most convenient area. Living room with fireplace, kitchen with dining space. Drive-in garage and automatic oil heat. Many heavy producing fruit trees. (THIS IS IT).

POST AND BEAM
NINE-TENTHS
OF AN ACRE
LOW TAXES
Only eight minutes from centre of city. Two-bedroom ranch style home with many extras. Large living room with heatilator fireplace. Automatic oil heat and attached carport. Extra lot could be sold later. Enquire now. Full price $34,900.

For further particulars on the above call JOHN WATSON — 386-2111 (anytime).

ESQUIMALT
HANDYMAN'S SPECIAL
Older home with three bedrooms on a lot that is zoned for apartments. The house could be fixed up and held for an investment. Full price $5,000.

VIEW ROYAL
Fully modern two-bedroom home on nearly half acre. This home is in immaculate condition, nice living room with fireplace, den, cab. kitchen and nook, half high basement, carport, sundeck, lovely garden, close to transportation and schools. Price $15,000.

For further particulars on the above call JOE SHORT — 386-2111 (anytime).

YOU SHOULD BE INTERESTED IN GLENMANOR PARK
LOOK AT THE PRICE ONLY $20,500
Including Lot
(Terms can be arranged)
3-bedroom, full basement home now under construction. Living room with feature wall and fireplace, dining room, kitchen, bathroom with vanity, plus all the extra features you desire in a new home and quality built by Hucker Construction. Drive out now and see what we have to offer.
H. Blake, 478-1272 anytime.
OLYMPIC HOMES LTD.
1015 Fort Street

VIEW ROYAL

Compact 2-bedroom, full basement home on attractive lot. Oil heat. Buy right and make your own improvements.
Full Price — $11,500
REX W. HUGHES — 479-3576
GRANT & JENKINS — 478e-1729

"59 ACRES"

SEA VIEW, treed farmland. IDEAL SUB-DIVISION property. ASKING $75,000. Open to offers, full or part OR TRADES. Salt Spring Island. MRS. SIMPSON, 385-6741. Northwestern Securities Ltd.

ESQUIMALT, 4 BEDROOMS
Close to school. Clean and shining throughout. Priced to sell at $13,900. Hurry for this one. BETTY SILVER, 386-3231 or 385-2885. COLONY REALTY.

$19,950 — 4 YEARS, 3 BEDROOMS, dining room, basement, sewer, North Quadra, $3,000 handles.
"ARMY" ARMSTRONG
GARDNER AGENCIES LTD.
385-1448 RES. 479-[illegible]

2 BEDROOMS POSSIBLY 3, REcreation room, full basement, oil-o-matic heat. Nice lot, fruit trees, ½ block to bus and park, newly renovated. $1,000 down. 2960 Donald St.

BY OWNER, LANGFORD, 2-BEDroom, no basement home, fully modern, newly renovated, new plumbing, heavy wired, etc. Full Price $12,000. Victoria Press, Box 696.

NEW 3-BEDROOM DUPLEX, ESquimalt. Sea view, $36,000, N.H.A. 7¼ per cent. $7,000 will handle. 10 per cent return. Principals only 382-5878.

$300 DOWN
Brand new 3-bedroom, basement. Paint it yourself and save. 2992 Millstream (opposite Hoy Lake Rd.).

PLANNING TO BUILD OR BUY? Contact McCOLL CONST. LTD. Conventional Homes and Commercial. 656-3[illegible]

150 HOUSES FOR SALE

LAKE HILL — REYNOLDS
An older 2 or 3-bdrm. home on a very, desirable lot in this choice area — full basement — new furnace and wiring—$14,950.

MT. TOLMIE-RICHMOND
3-bedroom, no-step home—1½ baths—very modern lrg. piano sized L.R.-Dining room — utility wired. W&D—carport — patio — App. 1580 sq. ft. Priced at $19,250.

SIDNEY — BRAND NEW
As low as $3500 down with $1000 grant, etc. 3 bedrooms—lge. L.R. & D.R. with feature wall and sliding doors to sundeck — full high basement. Rghd. in for bath, etc.—save here at $20,500.

WATERFRONT — SELKIRK WATERS brand new, 3-bedroom, full basement home with a perfect spot to tie your boat up in this sheltered location—Priced at $34,500.

NORTH SAANICH — ARDMORE Located on a treed acrg. on Bradley Dyne Rd. is this new and extremely well built home. 3 bedrooms—1½ baths up—sliding doors from L.R. to Lge. sundeck over double carport—rghd. in down for extra bath—Lge. Rec. Rm.—extra bedrooms, etc.—All this for only $27,300.

For more information or to view any of these, contact the Exclusive Agent
ERIC PORTER — Res. 652-2606
John Bishop
Royal Oak Properties Ltd.
479-1667 (Off.) 385-0022 (Anytime)

OAK BAY NORTH
Large four-bedroom home on an easily maintained lot. Two full bathrooms and powder room. Excellent den with fireplace. A spacious home, offered at
$45,000

BRAND NEW
Storey-and-a-half home with four bedrooms, two full bathrooms, and rough plumbing in the basement.
$31,000

MOUNT DOUGLAS
Three-bedroom split-level home in a fully serviced area. One and a half bathrooms, finished recreation room. Offered at
$24,900

NEIL A. FRASER
Executive House 383-[illegible]

ESQUIMALT — 2-BEDROOM, FULL basement, stucco home on sewer, and nice location. For quick sale $12,900. 477-3297.

151 COUNTRY HOMES AND PROPERTIES

MEARS AND WHYTE
OAK BAY REALTY LTD.
CITY OFFICE
737 FORT STREET

GENOA BAY
CAPTAIN MORGAN'S LODGE
This well-known resort is now in the process of being subdivided. The Marina is now in very capable hands and the remainder has been split into some very interesting parcels of land all with seaviews and the majority with very interesting waterfront. Those of you who have visited this resort in the past will remember the beauty of this lovely promontory located in the heart of some of our most famous fishing grounds. In the initial instance, 5 lots are being offered. Some with buildings. Some without.

Lot 1: Waterfront containing an old building. Originally a school house. Price $20,500.

Lot 2: Large waterfront lot with original lodge, a 4-bedroom, fully furnished older type home. 2 bathrooms. Approx. 3,000 sq. ft. Full Price $22,000.

Lot 3: Large waterfront lot containing 30x60 ft. swimming pool with filter system. High diving boards, etc. Full Price $22,000.

Lot 4: Large waterfront lot. Commanding sea views. Full Price $12,500. SOLD.

Lot 5: Large waterfront lot containing dining room and cocktail lounge. Modern hot air heating. Observation deck would convert to outstanding residence. Massive granite fireplace. Full Price $30,000.

Lot 6: Beautiful waterfront lot located between restaurant building and marina. Full Price $13,500. SOLD.

Lot 7: Waterview lot containing bedroom home. Fully furnished. Double plumbing. Oil hot water heat. $18,000.

Lot 8: Waterview lot containing small side by side Panabode duplex. Furnished. Full Price $15,000.

Lot 9: Waterview lot containing older cottage, double plumbing. Full Price $10,000.

For details and appointments to view call JACK MEARS, 385-4[illegible] or res. 385-1768.

BRENTWOOD BAY
You will be charmed by this sea view family home which could qualify for VLA. Do these features meet your needs?
—Through entrance hall
—Large living and dining room combination with fireplace
—Hardwood floors
—Bright cabinet electric kitchen
—Three bedrooms
—Fully finished recreation room
—Attached fully insulated double garage and workshop
—Price $24,900 terms.
Call JIM McKEVITT 652-2078 or Len Watson 652-2108 or Brentwood Properties Ltd., 652-1141.

SAANICH PENINSULA PROPERTIES LTD.
(In Sidney across from Safeway)

CAREFREE RETIREMENT
Yes, this excellent NO-STEP 2-bedroom home in Sidney will leave you ample time for fishing. Gleaming hardwood floors, a cosy fireplace, a step-saving floor plan and completed landscaping make this hard to replace at:
$17,900 (TERMS)
CALL
656-4000 K. DROST 656-2427

SIDNEY
3 BEDROOMS PLUS
1 LOWER LEVEL
$24,500 (6¼ PER CENT MTG.)
Four years old on a large, well-landscaped treed lot. 15x23 LR with corner fireplace and 10x12 DR, both have W.W. carpet. Sundeck through sliding glass doors in dining room. 17x12 cab. elec. kitchen with eating area. 4-pce. bath with vanity. 4th bedroom is panelled with built-in bunk beds. Newly decorated throughout, this home is a pleasure to show. For good service call MR. J. THIESSEN, COLONY REALTY, 386-3231 or 656-2766.

YELLOW POINT
40 ACRES, OVER 2,000 FT.
Road frontage—some cleared, some timber. Excellent holding property. New subdivision close by. 3 miles off main highway on paved road. Asking $33,600 with $15,000 down payment. Builders terms to suit. Trades definitely considered. For further information call ELLWOOD NAULT, 383-8117 or 388-4120.
NEWSTEAD REALTY LTD.

SOOKE ROAD:
9 MILE CIRCLE
COULD BE V.L.A.
1400 sq. ft., three bedroom home, 3 years old, immaculate condition. Located on a very attractive 4½ acre site. Creek and barn. Full Price — $24,900.
REX W. HUGHES — 479-3576
GRANT & JENKINS — 478-1729

SIDNEY
.5 acre lot, 92 ft. of frontage on attractive developing avenue on outskirts of Sidney. On sewer and water.
$5,500
LORNE HOWEY
Bus. 656-1622 Res. 656-34[illegible]
Sparling Real Estate

TEN-ACRE FARM
Beautifully built, near new 3-bedroom home with full basement. Most of land level and arable. Balance timber. Low, low taxes make this very attractive. Full price $41,000. To view phone MRS. EILEEN SPEERS. Johnston & Co. 385-2471 anytime.

HANDYMAN SPECIAL
6669 W. SAANICH
3-Br. home, garage, workshop and barn on 1.18 acres. Snap $12,000. Some terms. Call Allan Kiemman to view inside. MUST BE SOLD.
388-4204 Bastion Square Properties

151 COUNTRY HOMES AND PROPERTIES

CUTEST WEE HOUSE
REDUCED TO $6,950
ONLY $1,200 DOWN
This 3-year-old country house was patterned after an actual bachelor's suite. It is about 540 sq. ft. in size comprising a lovely bedsitting room, beautifully kept hardwood floors, cute electric kitchen with fridge, stove, hood and fan, most modern bathroom. All well insulated. Extra sun patio under roof line, can be 2nd bedroom. Heating is very clean, cosy electric panel. Nearly ¼ acre lot is completely landscaped with 16 new fruit trees, shrubs, flowers and good vegetable garden. Freshly painted exterior, immaculate interior and tailored goods. Just off Mill Bay and Upland highway. Monthly payment $55 with $1200 down.
FRANK WILLS
CROWN REALTY
Owned and operated by
G. D. Peaker Holdings Ltd.
385-8731

ELK LAKE
8 ACRES
Beautiful high location within 6-mile circle. Highly intensified operation producing good revenue with established markets for produce. 2,000 tomato plants, several acres of tree fruits, berries and vegetables all fertilized and ready for production. Stream through property with water rights and large storage pond with electric pump and aluminum pipes plus tractor and other equipment. Older 2-BR home, large insulated storage shed and other smaller buildings. Ideal family operation showing a very good return. $55,000 with terms. Call Joe Rickard anytime at 385-8771. Brown Bros. Agencies Ltd., 1125 Blanshard St.

2-BEDRM. HOUSE IN PORT RENfrew. 220 wiring, colored plum. Cobble Hill 743-3845.

SIDNEY REALTY LTD.
In Central and North Saanich
Phone 656-3622, Sidney.

152 WATERFRONT PROPERTIES

ASTOUNDINGLY LOVELY
SHELTERED COVE
LOVELY SANDY BEACH
Truly this is one of the loveliest waterfront properties we have had the privilege of presenting. The gracious three-year-old home was built to exacting specifications for the present owners. Charm and quality is evidenced throughout. Designed with care to blend with the beautiful mature landscaping. The entrance is lovely with glowing slate floor. The carpeted hall leads to a most gracious and appealing living room which has interesting antique brick fireplace and hand adzed beams. The dining room which adjoins the living room is spacious for entertaining. These rooms have a magnificent view of the ocean. The kitchen is lovely and planned for efficiency and has a cosy breakfast area. The three beautiful bedrooms are all spacious. One is beautifully panelled and could ideally be a den. The master bedroom has its own vanity bathroom en suite. There is ample room in the basement for a recreation room. A most beautiful patio extends across the front of the house and the landscaping has been tastefully chosen to complement the overall picture. Lovely green lawn leads down to warm sandy beach and private deck and the outlook is truly magnificent. The full half acre is beautifully treed with Monterey cypress, arbutus and fruit trees. Lawns, shrubs and flowers complete the lovely picture. Truly a gracious and lovely home in a superb setting which is so difficult to find these days. Phone today and allow me to show you this exceptional home.
EILEEN PEARSON
388-4401 or 477-5210
Shirley Philps' Homefinders Ltd.

GULF ISLANDS CALLING FROM THETIS ISLAND
400' of beach frontage on 3 acres with spacious 1,400 sq. ft. near-new home. Post and beam with rustic finish, mahogany finished throughout. Heavy cedar shake roof, massive stone fireplace. Lovely garden with rockeries and lawn to waterside. All services, ample water. Superb outlook. $45,000.
350' safe sheltered beach on 28 acres of natural woods. Near-new and artistic small post and beam home. Rockeries, planters, fine garden, trails, ample spring water. $65,000.
Several Ferries Daily to this Delightful Island Retreat.
Further information from Harold Shopland.
SALT SPRING LANDS LTD.
537-5515 Ganges, B.C., 537-5443 Nights

SHAWNIGAN LAKE WATERFRONT
APPROX. 300 FEET — 5 ACRES
The land area of first growth fir, secluded and private, a high area with a view. You can live here in a quiet wonderful world of your own, a 6-room bungalow, stone fireplace, split level dining area. Basement has a new one-bedroom self-contained suite; colored plumbing. Imperial Loyalist furniture and other furnishings. Floating wharf, quiet anchorage. Design and quality of workmanship are unique in plan and thought for a homey home. Price on terms. Land, Furniture, suite and house plus large garage.
$78,500
Inquiries invited
George Randall Ltd.
24-hr. service 384-5108

WATERFRONT
83 ACRES
$12,000 DOWN
Offering for sale and for the very first time one of the last big blocks left on the Cowichan River. This parcel contains a beautiful cabin, safe sandy beach and some of the best hunting, fishing and swimming left on the Island.
FULL PRICE $49,500
with very easy terms
To see or for further information call RON SEDGER at Newstead Realty Ltd., 383-8117 or 479-3673.

DEEP BAY
Yachtsmen's and Fishermen's Subdivision
With year-round moorage, sandy beaches, no bank, oysters, clams, salmon fishing; located 39 miles south of Courtenay; waterfront lots $4,950.00 with $89.50 down, $69.[illegible] month.
Contact Jack Coates or Frank H. McLaughlin, evenings 758-7672 and 758-5112, c/o Nanaimo Realty Co. Ltd., 17 Church Street, Nanaimo, B.C. 754-2311.

10 ACRES
WATERFRONT
SALT SPRING ISLAND
300 FT. FRONTAGE
On beautiful Booth Canal, where because of the sheltered waters this property is ideally suited for children to play. Gently sloping, easy access to water.
$24,000
Call GORDON STEVENSON at 383-8117
NEWSTEAD REALTY LTD.

100' WATERFRONT
PAT BAY HWY. — $21,500
600' deep, 96' on hwy. Easy access (corner lot) Beautiful view. Subdivision possibilities. 20 minutes to town centre. Call A. M. Chandler or Don Hannah 388-4204 Bastion Square Properties.

WATERFRONT DUPLEX: CORdova Bay, or simple conversion to 4 or 5-BR. home. 2-BR, 1½ bathrms. W-W carpet, fully landscaped, double garage, plus separate playroom, wide frontage. View by appointment — call Meridian Inv. Ltd. 658-5179.

SPIC AND SPAN 2-BR RETIREment or starter, attractively renovated and remodelled. Bsmt., with OCOH, 100 Amp. service, large lot on Colquitz waters. Asking $14,300. Make an offer — cash talks! MRS. FRASER, COLONY REALTY LTD., 386-3231.

100 FT. WATERFRONT EAST Sooke. Lovely treed property. All services. $7000. 478-4473.

152 WATERFRONT PROPERTIES

TWO DE LUXE WATERFRONT HOMES
NORTH SAANICH — lovely ranch-style home on artistically landscaped lot (144x197) south of Sidney. The family will enjoy the 2900 sq. ft. of living space, with its 5 bedrooms and 3 bathrooms. Three huge windows facing the sea allow you to watch the ever-changing panorama. $52,500.
LANDS END ROAD — designed to cleverly take advantage of the secluded 1 acre lot, this contemporary home is only 1½ years old. From its beamed ceiling living room and old brick fireplace, to its 3 bedrooms and 2 bathrooms it is fashioned for those who like a distinctive home. Don't miss this! $58,000.
TO VIEW, CALL
656-1154 Mr. Elwell 477-3989
GORDON HULME LTD., SIDNEY

BEAUTIFUL COUNTRY ESTATE
This delightful waterfront home has much to offer:
One acre of land. 48 ft. sundeck with fabulous views. Seaview living room and dining room. Fireplace. Model kitchen with Birch cupboards. Two large bedrooms on main floor. 25 ft. recreation room with bar. Complete suite on ground level with views and fireplace. Beautiful woodwork and cupboards everywhere. Asking $59,000. $58,000. Make a reasonable offer. Owner must sell.
1 ACRE OF WATERFRONT
This property consists of 100 feet of seafront. Beautiful trees. Approximately 15 miles from Victoria. Well priced at $18,000.
To view these or other choice waterfront properties please call:
EDITH SMITH, 656-1637
Gordon Hulme Ltd., 656-1154

WATERFRONT LOTS
Two choice waterfront lots in Metchosin at a price you can afford. Nicely treed with excellent views. Sandy beach for swimming and fine fishing area. For particulars please call 382-4251 or 385-8101.
MARK ZABEL
Rithet Agencies Ltd.

4½ ACRES WATERFRONT
Beautiful secluded with 200 feet waterview and a lovely 2-bedroom home, situated on Parry Bay. $27,900. Frank Beamish, Johnston & Co. 385-2471 or Res. 382-5690.

ARDMORE
Waterfront lot with 100' frontage on ocean, 19,500 sq. ft. of land. Excellent building lot.
E. H. Jeffrey 477-1551
A. BERNARD & CO. LTD.
655 Fort St. 384-9335

CHERRY POINT — 24 AC., 500' waterfront, large older home, secluded and beautiful, good potential for tourist lodge and private school, etc. No reasonable offer refused. MRS. FRASER, COLONY REALTY LTD. 386-3231.

WATERFRONT LOT, LAKE COWICHAN, SLOPING BEACH, 65 FT. ON LAKEFRONT, 315 FT. DEEP. ADJOINING LOTS ALL SOLD. $6,650. CALL L. MARSHALL, FAIRFIELD REALTY LTD. 385-9765.

FOR SALE — 2 SEAVIEW LOTS overlooking Nanoose Bay. Approx. ½ acre each, water rights on spring, all clear, ready for building. Lake Cowichan 749-3296 or Victoria Press, Box 687.

WATERFRONT, ONE ACRE, COTtage, boat ramp, 15 min. to city. Asking $25,000. Mr. Betts, 384-8615. Exclusive. C. N. Montague Co. Ltd.

70-FT. FRONTAGE COWICHAN Lake for sale. $3,400. Victoria Press, Box 700.

153 WANTED TO BUY HOUSES

THE HOUSE DETECTIVE
Will save you time and money by finding the house or property you want. In the area you desire. At the best terms available. Hagar and Swayne. 384-0531.
TREV MILSTED, 479-5476

A MEDICAL MAN IS IN URGENT NEED OF
A ROOMY FAMILY HOME WITH MINIMUM OF 4 BEDROOMS, 2 BATHROOMS, LARGE LIVING AND DINING ROOMS, DEN IF POSSIBLE. PREFER SOUTH OAK BAY, OR UPLANDS, BUT CADBORO BAY OR LANDSDOWNE SLOPE ACCEPTABLE. UP TO $55,000
R. FITZSIMMONS 385-3411
For Prompt Courteous Attention
Ker and Stephenson Ltd.

WANTED NOW
For a couple with $30,000 cash, a 2-bedroom home, with living and dining room, basement. Fairly modern.
ALSO
For another cash client a 3-bedroom home with basement, up to $18,000 cash.
We could also use the listing of your home in any price range. Call 386-6175.
Ask for John Moiyard
John Moiyard Agencies Ltd.

CLIENTS' REQUESTS
1—2 OR 3 BEDROOMS in quiet area for retired couple.
2—3 BEDROOMS with extra space in full basement and close to schools.
3—3 OR 4 BEDROOMS and full basement. Fairfield preferred but not essential.
If thinking of selling, please call Mr. Belcher, 384-9335, 382-0846 res.
A. BERNARD & CO. LTD.
655 Fort Street 384-9335

IF YOU NEED SPEEEEEEED
—and you'd like top value for your property, too, Multiple Listing is the answer! Call your realtor and have him put almost every real estate salesman —and woman— in Victoria to work for you. Multiple Listing gets fast results, top dollars — it's a service of the Victoria Real Estate Board.

WE WILL PAY CASH FOR YOUR HOME OR PROPERTY
and transfer part of your equity as prepaid rent with a 7 per cent interest discount when you take up residence in the beautiful Simcoe Apt. Balance to YOU in CASH. Call The Simcoes, 385-3111, for further information.

BECAUSE
Of an excellent credit rating this couple have little cash for a down payment. Have you a 2 B.R. home for $1,000 down? Prefer Quadra, Hillside, Cook. Please contact.
DAVE NELSON-SMITH
388-4281 or 386-8211
Island Pacific Realty Ltd.
3200 Quadra

WANTED
OLDER HOMES
Contractor wishes to purchase several older homes (regardless of condition) which he intends to modernize or remodel. ANY LOCATION. For further information call Mr. HEGEN of Newstead Realty Ltd., office 383-8117 or Eves. 385-6885.

Rose Lovers All
Toronto businessman wishes to retire in VICTORIA and grow Roses. Will pay cash up to $22,500 for suitable 6-room home with view and gardens. 8-mile circle. Contact AL NOSAL, 383-2157 or 384-6900 res.
Western Homes Ltd.

A HOUSE WANTED
In the area between Shelbourne and Foul Bay from Oak Bay Ave. to the University. ALL CASH. Please call Mrs. Mary Holtski of Newstead Realty Ltd., 383-8117 or 658-5776.

WANT SMALL HOME ON SEWER. $2-$3,000 down. Private. 383-8290.

153 WANTED TO BUY HOUSES

COLONY REALTY NEEDS YOUR HOUSE NOW!!! Listed below are some of our buyers. 386-3231.

A-FRAME OR RUSTIC TYPE to $34,000. Please call WANDA STARR, 386-3231 or 478-5083.

— CALL COLONY —

Cash client, $12-$15,000 for 3-bedrm. basement, large yard. Mayfair area. IRENE DALZIEL, 384-[illegible]

— CALL COLONY —

6-10-YR-OLD HOUSE IN GOOD area close to facilities, 3 bedrooms, full bsmt with finished rumpus room with fireplace. Easy to maintain lot. I have a cash client. Call RAY HEADRICK, 386-2730.

— CALL COLONY —

4 bedrooms. Lansdowne North to the Dominion Observatory. BETTY SILVER, 386-3231 or 385-2885.

— CALL COLONY —

Wanted — House in Fairfld or Oak Bay around $20,000. Preferably 3 bedrooms. Call MARJ NAPPER, 385-[illegible]

— CALL COLONY —

An established business, preferably manufacturing but all types considered. Capital Investment to $100,000. AL SMILLIE, 386-3231 or 658-2637.

— CALL COLONY —

3-bedroom basement home in University area in $22,000 to $28,000 price range. EARL McLACHLAN, 386-3231 or 388-9136.

— CALL COLONY —

HAVE YOU A 2 B.R. HOME within walking distance of town not more than $12-$13,000. This is urgent. Ursula La Londe, 386-3231.

— CALL COLONY —

I require an older home with 2 or more bedrooms north of and within approx. 3 miles of new Christian Reform Church on Douglas St. A large lot would be an advantage. My client has up to $15,000 cash. Please phone soon before I lose him. BEN GREIG, 479-1802.

— CALL COLONY —

WEST SAANICH ROAD area. 5 to 10 acres of useable land with or without a house. My clients will renovate. Please call WANDA STARR, 478-5083 or 386-3231.

— CALL COLONY —

2-Bedroom home, near Sears new shopping centre suitable for retired family. Please call WANDA STARR, 386-3231.

— CALL COLONY —

WANTED
2-bedroom and 3-bedroom homes required for clients arriving beginning July. Please call now 384-[illegible] FRANK BUTLER 479-7377
PEMBERTON HOLMES LTD.
1002 Government Street

CASH CLIENTS
Will pay all cash or cash to mortgage for your 2 or 3 bedroom home with basement if possible. Call Victor Wong 385-2458 or 479-6569.
Byron Price & Associates Ltd.

REQUIRE IMMEDIATELY, A CLEAN 1 OR 2 BEDROOM MODERN HOME. GENUINE CASH CLIENT.
PLEASE CALL
385-3435 — AL VICKERS — 652-3266
P. R. BROWN & SONS LTD.

IF YOU DON'T CARE TO COMpete in the market place, but want results with efficiency, privacy and despatch, entrust the sale of your home to me, George Blackburn of Byron Price and Associates ltd., 385-2458 or 386-0949.

NEEDED FOR LOCAL MERCHANT in Colwood or View Royal: 3-bedroom home with basement. Can pay $4,500 down and around $145 per month. Please call TED CHARTRES, 386-2955, 385-5508. Mayfair Realty Ltd.

I WILL BUY YOUR 2 OR 3 bedroom home immediately for cash, if it's suitable for rental purposes. For fast action, call my agent, Ellwood Nault at Newstead Realty Ltd., 383-8117 anytime.

I NEED A 2 OR 3 BEDROOM HOME WITH SECLUSION. CLIENT WILL PAY CASH.
LLOYD ELLIS
656-8222 (RES.) OR 479-1667 (OFF)
JOHN BISHOP
ROYAL OAK PROPERTIES

WANTED—OLDER HOMES NEEDing repairs, between $6,000 and $10,000. Olympic Homes Ltd., Don Butler. Office, 386-8355, Res. 477-[illegible]

WANTED TO BUY, 4 OR 5-ROOM house, electric kitchen, basement with oil furnace, $1,500 down, $55 a month. 386-9960.

PRIVATE, WANT 2-3 BEDROOM, fireplace, (prefer seclusion) within 10 mile circle. Terms. 479-3949, after 6.

PLASTERER WANTS ANY HOUSE needing repairs, price no object, any district. Quadra Realty Ltd. 385-1431.

SASKATCHEWAN COUPLE WANT 4 or 5-room home and will buy complete with furniture. 384-9821 anytime. S. Hargrave realtor.

DUPLEX SIDE-BY-SIDE, FULL basement preferable, 3 bedrooms 1 side. Principals only. 385-3171.

OLDER FULL-BASEMENT HOME from owner for cash. 382-3761 evenings.

154 PROPERTY FOR SALE

DON BACON OFFERS:
1—QUADRA AND McKENZIE
Very strategically situated parcel with 144 feet Quadra frontage. Nearly half an acre. This is near the hottest intersection in Saanich. Ideal for commercial development. Price $36,000.
2—DUPLEX LOT—SAXE POINT
A rare opportunity to locate near Saxe Point Park. Corner Fraser and Bewdley. Price $8,000.
Please call Don Bacon, 385-2858
Byron Price and Associates Ltd.

RURAL LOTS
ARDMORE—lovely treed acre (132 x330) with seclusion, $5,000.
CURTEIS POINT — nicely treed, house excavation completed, power and water connected. Over 1 acre of seclusion, paved road, $9,000.
TRYON ROAD—lovely seaview, 200 ft. on paved road, area of fine homes, approx. 1 acre of massive trees, $11,500.
656-1154 Mr. Ewell 477-3989
Gordon Hulme Ltd., Sidney

2 BEAUTIFUL LOTS
OUT IN THE COUNTRY
Fairhome Rd. Large treed, sloping lot, perc. tested okay and on water. $5,500.

NEAR THE UNIVERSITY
Off Varsity Place. Beautiful oak trees, on sewer. $10,000. To view call me now, 477-1655 or phone me at home. 477-6604.
ALEX DAVYDUKE
UNIVERSITY REALTY LTD.

SHAWNIGAN LAKE
BEAUTIFUL LEVEL LOTS CLOSE TO PUBLIC BEACH SOME WITH WELLS. 4½ ACRE LOTS $3,500 EACH. ONE 1 ACRE LOT $6,000. VERY EASY TERMS WITH LOW DOWN PAYMENTS. THESE LOTS HAVE BEEN PERC. TESTED AND APPROVED. TO VIEW PLEASE CALL EDITH GUTEMAR, RITHET AGENCIES LTD., 382-4251.

CONTRACTORS
2 Adjoining lots on sewer in Vic. West. 30 foot frontage each. Sold together only. Both for the full low price of $5400. Call GEORGE CHAN at 386-2955. Res. 382-9416. Mayfair Realty Ltd.

SIDNEY
DUPLEX ZONED LOT. FULLY SERVICED, LOCATED IN A PRIME AREA OF NEW HOMES.
$6,200
BOB HAGUE, 383-7781
D. F. Hanley Agencies Ltd.

CHOICE RESIDENTIAL LOT IN SIDNEY, close to the beach, water, sewer, curbs, etc. $3,500. Call 656-4000 or 656-2427. K. Drost. Saanich Peninsula Properties Ltd.

76' NHA TREED LOT IN NEW low tax subdivision. Phone Leader Realty Ltd. 479-4312.

LARGE PERC-TESTED VIEW lots, terms. Florence Lake Rd.

PRIVATE—6/10THS ACRE (4 MI. circle) on Quadra, $5,500. 658-5500.

VIEW LOT $4300.
479-5088.

154 PROPERTY FOR SALE

22,000 SQ. FT.
APARTMENT ZONED
CHOICE ESQUIMALT PROPERTY
It is located adjacent to acres and acres of Parkland on a high clear view site. This property is right in the center of all the schools and only a couple of blocks from Esquimalt's two main centres of shopping.
BUILDERS TERMS AVAILABLE
$24,950
Call GORDON STEVENSON at 383-8117
NEWSTEAD REALTY LTD.

CHOOSE YOUR BUILDER CAREFULLY
We will proudly show you our product at any stage. Our construction is backed by a written guarantee. Our years of experience will benefit you directly.
GET AN ESTIMATE NOW
YOUR LOT OR OURS
Kasapi Construction Co. Ltd.
Call 386-6191 anytime
Ask for JACK DAVIS

NORTH SAANICH
ONE WELL TREED ACRE WITH 300' FRONTAGE ON A SECLUDED DEAD-END TERRACE LESS THAN 300' FROM THE SEA WITH EASTERLY PANORAMIC VIEWS. ASKING $10,000.
SIDNEY
ON A QUIET PAVED CUL-DE-SAC IN AREA OF PLEASANT HOMES. ONE LOT WITH NICE TREES, 75'x150', ON SEWER AND WATER. $4500.
GEORGE HOWARD
385-8731 656-2970
CROWN REALTY
Owned and operated by
G. D. Peaker Agencies Ltd.

3 LEFT!!
GORDON HEAD!
JEFFERSON AVE.!
See lots 2, 3, 10. Fully serviced. N.H.A. approved, approx. 70'x125'. Close to university! Drive out Shelbourne St., turn right on Torquay Dr. and see our signs. A lovely quiet street! Will build to suit you! Deal direct with Fraser Construction Ltd. Call Len Wardle 477-5449 or office, 383-8255.

QUALICUM BEACH
Block containing 5 large, serviced building lots (122x104) in one of B.C.'s most attractive holiday resorts. Centrally located, approximately ½ mile to town business centre and famous sandy beaches. Excellent investment opportunity for ideal future development. For quick sale price reduced to $4,150 cash. For more information write to W. Rauch, 4005 Nithsdale St., Burnaby 1, B.C., or phone 433-5277.

LOT SELECTION
1. SIDNEY — Sewered lots—paved roads — water. $3,500.
2. WEST SAANICH—1.6 acres treed lot. Perc. tested. $5,500.
BUZZ MAINPRIZE
479-1667 (Off.) 385-0022 (Anytime)
John Bishop
Royal Oak Properties Ltd.

LOT—92x145
CLOSE IN SAANICH. HIGH SWEEPING VIEW. NO BLASTING REQUIRED. SEWER, HYDRO, DRAIN IN. FINEST SEWERED LOT AMONG PRESTIGE HOMES. PRICE $8,000. C. BAIRD OR WM. NEAL, 385-8794, CLARKE AND WALLACE REALTY LTD.

Large building lot with excellent view over surrounding area and sea. Plans prepared for house to suit this lot also available. This lot priced for quick sale at
$5,000
E. H. JEFFREY 477-1551
A. BERNARD & CO. LTD.
655 Fort St. 384-9335

CITY CENTRE BRICK
$26,400 — Commercial zoning, excellent building, street level one floor, no posts. 30 feet by 60 feet. Double plumbing. Office and two storey at front. M1 zoning. Clear title or terms with $8000 down.
MARCONI REALTY 639 VIEW
386-3941 day or night.

2 ACRES OFF SOOKE RD.
Panoramic view of Victoria, sea and mountains, lovely wooded property. Good terms. $7,200.
Gray Lorensen — 652-1058
Shirley Philps' Homefinders
388-4401

MAPLE BAY ROAD
¾ acre treed lot on water main and power line. Price $3,500. Mrs. Johnston or Mrs. MacWilliam, 385-[illegible] anytime. Clarke & Wallace Realty.

HERE IS A GOOD SPECULATION—Large waterview lot, Lochside Drive, (Cordova Bay District) $100 down, $100 month, 9 per cent interest, 5 year term, $6000. (nearby lot over $8000) This lot should be worth $10,000 within five years. Sign on lot West side. Phone 384-8539.

WATERFRONT LOT PLUS
Acreage in North Saanich. Lovely location, two street access $35,000. MR. SIVERTSEN.
CITY BROKERAGE, 386-3547

INDUSTRIAL OR COMMERCIAL
PENDING
(Presently rural, Sidney area), 2 lots, 60x120, $2,700 each or 2 for $5,000 on terms or $4,500 for cash. 382-4893.

1-ACRE — CENTRAL SAANICH—Pastoral and Mountain View. Water and power available — $5,950, terms. "Army" Armstrong, Gardner Agencies Ltd., 385-1448.

BUILDING LOTS
NHA approved. On sewer. Paved cul-de-sac. For more information phone 478-2076.
PHELPS CONSTRUCTION

INVESTMENT LOT CORNER Christmas and Ophir irregular with 124.7 ft. frontage. Lot B Sec. 40 Plan 402C, $19,500 or reasonable offer. Write Box 693, Prince Rupert, B.C.

CEDAR HILL
98x134, rocky, treed, view, sewered area. $6,950. Call Terry Fortune the "Lot Man." Realcare Estates Ltd., 385-7726, res. 477-1229.

LIGHT INDUSTRIAL LOT, 55x125'—$5,000. VIC WEST—BARGAIN.—PHONE RAY SMITH, 385-2458.
BYRON PRICE & ASSOCIATES

4 LOTS, 64X164, NICELY TREED on paved street. Close in. $4,500 each asking. Call LOGIE DUNN, University Realty, 477-1655.

FOR SALE BY OWNER, LARGE treed lot 95' by 137', high Cordova Bay, glimpse of sea, ready for building. Phone 658-5259.

SEWERED LOT SIDNEY
All services are paid for by the developer. Size 50'x125'. Very reasonable. 656-5198 or 479-5648, eve.

SOOKE ROAD, 19 ACRES SITUated 25 miles from Victoria. $6,900. William Rogers, J. A. Henderson Realty Ltd. 385-9741 or 652-1891.

SEWERED TREED PIE-SHAPED lot (2) on Karen Crescent—new cul de sac. Close to town, [illegible] Greenridge. Terms. Price $5,400. 477-6673.

GORDON HEAD LOT, 58X118. Good and level. Full price $4,600. Call Harold Ware, Victoria Realty Ltd. Office 383-8141 or res. 382-1461.

94X120 — CLOSE IN. GOOD LOT. Suit rancher. Call Mr. MacFarlane, ISLAND HOMES LTD., 386-7545 anytime.

NR. FOUL BAY AND FAIRFIELD Rd., large lot for sale by owner, $10,500 full price. 478-2169.

155 PROPERTY WANTED

URGENT
Building contractor requires apartment site for 30-40 suites. Fast decision. ALL CASH. Any good renting area in Greater Victoria.
Victoria Press, Box 110

LOTS OR ACREAGE IN ANY AREA
Vickery and Sons Ltd.
383-3613 385-1265

WANTED — APARTMENT SITE
Reesam and Pinch Days. 477-6888.

REMEMBER THIS NUMBER
386-2121
for Classified advertising.

155 PROPERTY WANTED

DEAR HOMEOWNER
If you are thinking of selling your property, I know I can help you. I have a number of clients wishing 2 and 3-bedroom homes with or without basement in any good area. Please call RON SEDGER at Newstead Realty Ltd., 383-8117 or 479-3673.
P.S.—I will gladly come out, assess your property, see what you want and assist all the way.

CASH FOR YOUR ACREAGE AND LOTS
WE WANT TO BUILD ON THEM
WE MEAN BUSINESS!
WE WANT AN APARTMENT SITE CLOSE IN. WE PAY CASH.
KASAPI CONSTRUCTION Co. Ltd. 386-6191

BY BUILDER, VACANT LOTS, Greater Victoria area. Can pay cash immediately if suitable and price is right. 478-2168. UNIVERSAL BUILDERS.

Quick Crochet

639
by Laura Wheeler

Crochet this lovely jacket quickly! Team it with skirts, sleeveless dresses, slacks.

Open shell-stitch stripes alternate with solid double crochet. Use 3-ply fingering yarn or rayon-wool. Pattern 639: sizes 32-46 included.

Fifty cents in coins (no stamps, please) for each pattern to Laura Wheeler, care of The Daily Colonist, Needlecraft Dept., 60 Front Street West, Toronto, Ont. Print plainly pattern number, your name and address.

Send for Big, Big 1968 Needlecraft Catalogue—hundreds of knit, crochet fashions, embroidery, quilts, afghans, gifts, toys. Plus 6 free patterns printed inside. 50c.

New book! "16 Jiffy Rugs"—knit, crochet, weave, sew book rugs for all rooms. 60c.

Book of Prize Afghans, 12 complete patterns. 60c.

Museum Quilt Book 2 — patterns for 12 quilts. 60c.

Bargain! Quilt Book 1 — 16 complete patterns. 60c.

Book No. 3—Quilts for Today's Living. New, exciting collection. 15 complete patterns. 60c.

Two Size Ranges

9272
SIZES
8-16
10½-22½
by Marian Martin

Lithe, pleat-breezed shape is perfect with either neckline—hi-rise yoke or shoulder-wide boat. Choose sleeveless, short or flare sleeve.

Printed Pattern 9272: New half sizes 10½, 12½, 14½, 16½, 18½, 20½, 22½. New Misses' Sizes 8, 10, 12, 14, 16.

Sixty-five cents (65c) in coins (no stamps, please) for each pattern. Print plainly size, name, address and style number.

Send order to Marian Martin, care of The Daily Colonist, Pattern Dept., 60 Front Street West, Toronto, Ont.

Choose one new spring pattern free—clip coupon in new Spring-Summer Pattern Catalogue! Over 100 styles, all sizes. Dresses, costumes, sun-and-funwear. Special features! Send 50c.

156 ACREAGE FOR SALE AND WANTED

CENTRAL SAANICH
TWO ACRES
Level cultivated land all fenced. At present in loganberries. Full price $7,900 with terms.
MIKE RUSSELL
Bus. 382-8117 or Res. 479-[illegible]
NEWSTEAD REALTY LTD.

YOUR OWN PRIVATE LAKE
126 acres of seclusion with a private lake of approximately 10 acres. Wild life in abundance: deer, elk, beaver, ducks, grouse, etc. Good road leads in to the lake. Three room cottage and two small barns. Electric power plant. For further information please call GEO. WALL, 386-2955. Mayfair Realty Ltd.

APPROX. 14 ACRES
HIGH VIEW PROPERTY
Beautiful wooded property, Saanich Peninsula, some valuable timber, good spring water supply, electric pump, fine well. Road frontage, approx 465 ft., length 1294 ft. This is a very desirable piece of property.
Price $29,700. Phone R. F. Harris 383-7174 or 477-3998. F. N. Cabledu Ltd.

ELK LAKE—SECLUDED
4.74 acres — located North shore of Elk Lake, on Brookleigh Rd. Treed, sloped south exposure, city water; or 3.77 acres can be bought separately. Asking, for full acreage, $22,000. Call KEN JENSEN, ISLAND HOMES LTD., 386-7545, Res. 386-6308.

13.3 ACRES OF BEAUTIFUL SEAview property on E. Sooke Rd. City water, $18,300. Terms.
17.9 acres with unfinished house situated near Sooke Golf Course. Will sell all or portion, $15,500. Terms. Ruby Holden, 388-4401.
Homefinders Realty

12.5 ACRES
Beautifully treed land. Pat Bay area, south slope. Full price $29,500. Lloyd Ellis, 656-8222.
John Bishop Royal Oak Properties
479-1667 385-0022

WANTED TO BUY, AMATEUR Sports organization requires approximately 20 acres of wooded area with at least two acres cleared. Within twenty minutes drive to Victoria. Write Victoria Press, Box 108.

HIPPIE HOLLOW
60 BEAUTIFUL ACRES. Raise Vegetables and watch the grass grow. Squarest Deal in town. Only $27,500. McCANDLESS REALTY, 830 Fort St. Phone 388-6111, evens., Mr. Newton-White, 382-0370.

1.12 ACRES — NORTH SAANICH — Tatlow Rd. Partly cleared. Approx. 400 ft. road front. Priced at only $3,875. Call Ken Jensen, ISLAND HOMES LTD., 386-7545, 656-6308.

ACREAGE FOR SALE?
Large or small, with or without home. Building lots, etc. Call GEORGE CHAN, the Specialist in Land. 386-2955. Mayfair Realty Ltd.

500 ACRES, SUBDIVISION potential; lake view. Duncan area. Reply Victoria Press, Box 585.

WANTED — ACREAGE FOR subdivision. Reeson and Pinch Days. 477-6888.

CASH FOR ACREAGE ADJACENT to sewer. Kasapi Const. 386-6191.

157 UP-ISLAND PROPERTIES

OPPORTUNITY KNOCKS AGAIN NEAR DUNCAN — A SWINGING NEW LISTING FOR COUNTRY LOVING COMMUTERS. A lovely ESTATE for a family man, a PRIVATE SCHOOL, A RIDING ACADEMY or a TOURIST RESORT. This lovely home on 13.3 acres is very secluded with lovely old trees, 390 ft. of lake frontage. The house is 2,000 sq. ft. on each floor. It boasts 4 full bathrooms and is on city water. It is presently VLA. List price, $65,000. Further particulars from URSULA LALONDE, 386-3231, COLONY REALTY.

COUNTRY LIVING
Solid, clean, basement home; approximately 1 acre, nicely landscaped, treed land; 2-car garage; close to beach; 15 minutes north of Nanaimo; quality property, very inviting. Full price $16,000.
Phone or write Herman M. Bakker, 754-2311 or evenings 758-5494, c/o Nanaimo Realty Co. Ltd., 17 Church Street, Nanaimo, B.C.

PRIVATE — 1-BEDROOM FULLY modern, ½ acre corner, minute to Cowichan Bay. $12,500. Duncan 746-6378.

158 FARMS FOR SALE AND WANTED

114 ACRE FARM
Located 7 miles from Duncan, this prime property includes some 48 acres of cleared and cultivated land, all fenced for beef cattle. Of the 40 acres, 26 is low land suitable for various crops including root crops. The balance of 15 acres of hay land is high with a southern exposure. A considerable amount of the undeveloped land could easily be cultivated. Property is served by a good number of springs, full asking price only $38,000, terms available. Call Sandy Medler at 746-5471 or eve. 746-6208 or Wayne Griffith at 746-5171, eve. 746-6275.
H. W. DICKIE LTD.
DUNCAN, B.C. 746-5171
"WE SELL THE ISLAND"

SANDOWNE
RACE TRACK
Close to 9 acres of the Glamorgan Farm including some very large farm buildings in sound condition (no house). Could be purchased with or without chickens including egg quota (100 cases per week). Buildings would be suitable for horses and other storage use. Exceptionally low price for land and buildings with terms at only $32,000. Call George Chan at 386-2955. Res. 382-9416.
Mayfair Realty Ltd.

159 GULF ISLANDS PROPERTIES

GABRIOLA ISLAND
RUXTON ISLAND
Nice lots, close to park and beach; ideal for summer cabin or investment; $750.00 to $1,250.00 at 10 per cent down, $10.00 per month.
Phone or write Herman M. Bakker, 754-2311 or evenings 758-5494, c/o Nanaimo Realty Co. Ltd., 17 Church Street, Nanaimo, B.C.

SALT SPRING IS.
8¼ acres with sea views. Partly level and cleared. Over 1800 ft. of road frontage and near beach access. Water well and cabin on property. Phone and hydro on road. A good buy at $15,500. Please phone for details.
BRYAN LEVERTON
385-8012 office 385-3576 res.

IDEAL FAMILY SUMMER COTtage with panoramic view facing west over Vesuvius Bay, Salt Spring Island. Three bedrooms, living room, kitchen, large veranda, all modern conveniences. Attractive lot with fruit trees and berries. Warm bathing, 2 min. walk. Full price $12,500. For further details and an appointment to view: 385-3741.

OLDER 2 BEDROOM HOME ON most beautifully landscaped lot of ⅔ acre overlooking Fulford Harbour, just few hundred yards from ferry slip. Will take $1000 down, full price $12,000, or exchange for any property or mortgage paper of equal value. 477-[illegible]

SALT SPRING ISLAND
A SPECIALTY WITH DOUGLAS HAWES LTD., 807-A FORT STREET, VICTORIA. For courteous attention to your inquiry, please contact Howard or Ellen Byron. Phone [illegible]-7128 or (Res. Ganges 537-2054).

SALT SPRING LANDS LTD.
Box 69 Ganges—Phone 537-5515
Largest Gulf Islands Realtor

FOR SECLUSION 10 ACRES WITH 375-foot frontage on Booth Canal. Asking $19,500. Phone 382-0010.

BUY — SELL — RENT
Through Classified, your most effective advertising media. The rates are reasonable. Phone 386-2121.

NOTICE TO CREDITORS AND OTHERS
In the matter of the estate of LEONARD WATTS DRAPER, deceased, late of Suite 306, 955 Cook Street, Victoria, B.C.

NOTICE IS HEREBY GIVEN that creditors and others having claims against the estate of the above deceased are hereby required to send them to the undersigned agent for the Executrix, 724 West Hastings Street, Vancouver, British Columbia, before the 5th day of July, 1968, after which date the Executrix will distribute the said estate among the parties entitled thereto, having regard only to the claims of which she then has notice.

INVESTORS TRUST COMPANY
Agent for the Executrix.
By its Solicitors
MESSRS. HORNE, COUPAR, MacMINN & ROBERTS.

NOTICE TO CREDITORS
IN THE MATTER OF THE ESTATE OF WILLIAM DOUGLAS PRICE, late of 3844 Hobbs Road, Victoria, B.C. deceased.

NOTICE IS HEREBY GIVEN that creditors and others having claims against the estate of the above named deceased are hereby required to send them to the undersigned Executors at 1205 Government Street, Victoria, B.C., before the 15th day of July, 1968, after which date the Executors will distribute the said estate among the parties entitled thereto having regard only to the claims of which they then have notice.

CHARLES H. TURLAND,
THE ROYAL TRUST COMPANY
Executors
By their Solicitors,
Pearlman & Lindholm

Corporation of the City of Victoria
TENDERS FOR BLANSHARD STREET EXTENSION AND APPURTENANT WORK — PHASE 1

Sealed tenders for the above work, in the envelope provided, will be received by the City Clerk, City Hall, Victoria, B.C., up until 1:00 p.m. on Thursday, June 27, 1968.

Tender form, specifications and contract documents may be obtained from the office of the City Engineer, City Hall, for the sum of $15.00, which sum will be refunded on return of these documents in good order.

Each tender must be accompanied by a bid bond or certified deposit cheque equal to 10% of the total amount of tender, as further described in the tender documents.

The lowest or any tender will not necessarily be accepted.

G. F. SHARPE,
City Purchasing Agent.
City Hall,
Victoria, B.C.
June 5, 1968.

District Of North Saanich
NOTICE OF A PUBLIC HEARING ON AN AMENDMENT TO THE ZONING BY-LAW

NOTICE is hereby given that all persons who deem themselves affected by the provisions of the following proposed by-law will be afforded an opportunity to be heard before the Municipal Council on the matters [illegible] at a PUBLIC HEARING, to be held in the Council Chambers, Municipal Hall, 1620 Mills Road, on Thursday, June 13th, 1968, commencing at 7:30 p.m.

District of North Saanich Zoning By-law (1965), Amendment By-law (1968) No. 2, to rezone that part of Section 1, Range 2 East, North Saanich District lying to the east of the pipeline as shown on Plan 13330S and to the west of Plans 20026, 19789 and the East Saanich Road from Comprehensive Residential to Residential "A."

The proposed Amendment By-law may be inspected at the Municipal Office on any weekday except Saturday, between the hours of 9:00 a.m. and 5:00 p.m.

M. W. E. ALLEN,
Municipal Clerk.

REMEMBER CLASSIFIED
has a direct phone
386-2121

LUNDS
ANOTHER LARGE
AUCTION
Tomorrow — 9:15 a.m.
Station Wagon
61 Envoy Sherwood
(Good Condition)
Utility Trailer
to be sold at 9:15 a.m.
Over 300 Lots
Furnishings — Rugs
Carpenters' and
Garden Tools
Incl. one-ton chain hoist, leaf sweeper and other garden equipment, fluorescent fixtures.
Many Small Lots
Healthy Shrubs
LUNDS PHONE 386-3308

IT'S
KILSHAWS
1115 FORT ST.
AUCTION
Balance of
Retail Store Clearance
and Other Consignments
MODERN
FURNISHINGS
Tonight at 7 p.m.
Modern Chesterfield Suites and Lounges. Several Teak Tables, Mr. and Mrs. Bedroom Suites, Small Grandfather Clock. Wrought Iron and Coppertone Dinettes. Beds, Chests, Desk, Coffee and End Tables.
RUGS
10'x14' B.I. and Broadloom Carpeting; Good Electric Ranges, Refrigerators, Chord Organ, Automatic Dishwasher.
Over 400 Lots for Your Inspection
KILSHAWS
AUCTIONEERS LTD.
1115 FORT ST. 384-6441

Boys Follow Settlers

Story and Picture
By Klaus Muenter

MILL BAY — The spirit of early Canadian travellers and settlers will come to life for 14 senior boys of Brentwood College when they explore waterways in northern British Columbia and the Northwest Territories.

★ ★ ★

They will travel most of the time in two voyageur-type canoes built in New Brunswick. They are similar in design to the craft used by Alexander Mackenzie.

The party, led by Barry du Temple, the college's English and history teacher will leave in the school's bus June 26 to drive to Fort Nelson.

From there they go down the Nelson and Laird rivers to Fort Liard and Nahanni Butte.

"Then it will take us about nine days to paddle up the Nahanni River to the Headless Valley where we shall stay for two days.

"It is about 60 miles and it will take us about one day to come down again," said Mr. du Temple.

He said in 1964 he went up the Nahanni to the Headless Valley in a river boat in four days and in only four hours he returned to Nahanni Butte.

★ ★ ★

The two crews will continue their voyage down the Liard River to Fort Simpson. Then they will tackle the upstream trip on the Mackenzie River to Fort Providence on the west shore of Great Slave Lake.

The school bus will pick them up and bring them back to Vancouver Island.

Mr. du Temple said while the canoes will travel about 700 miles, the bus will have clocked a total of 3,811 miles.

After the crew begin their trip at Fort Nelson they will be on their own until they reach Great Slave Lake.

★ ★ ★

Each of the canoes is 25 feet long, four feet wide and 17 inches deep. The trip will cost $500 for each boy and since mid-April they have been training almost every day in Mill Bay waters to master their new canoes.

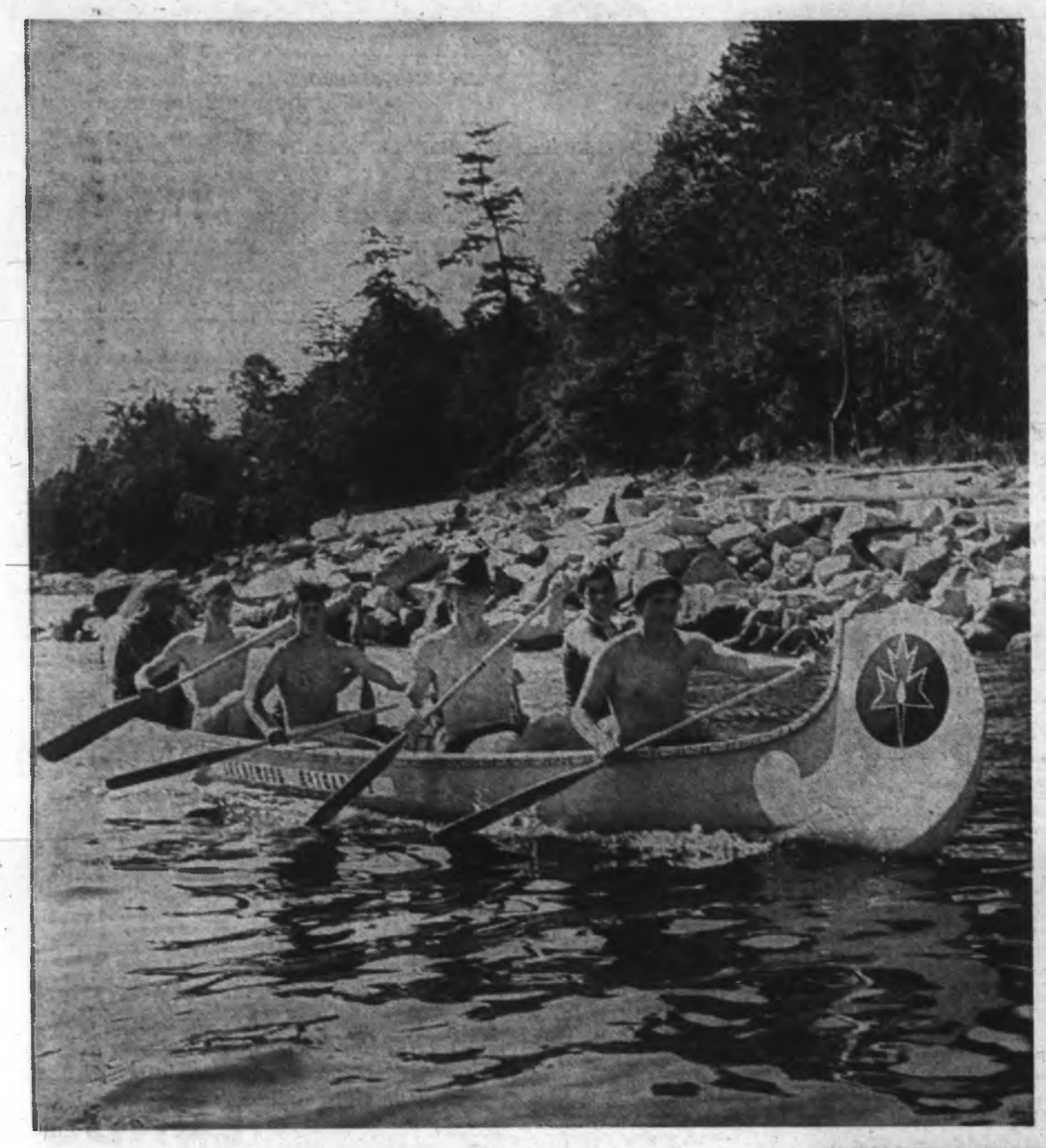

Boys practise strokes for long journey

Rotary Sponsors Project

Name Sign Going Up To Bring In Tourists

CHEMAINUS — Businessmen in Chemainus want to attract more people to their town.

So to help encourage tourists to make a stop there, a 30-foot by 10-foot sign is to be erected in the vicinity of Henry Road. The project is being sponsored by Chemainus Rotary Club.

North Cowichan recently approved erection of the sign which bears the names of Chemainus and Crofton.

Chemainus businessman Karl Schutz, who made a model of the sign, complained many people bypass Chemainus and Crofton because they do not realize where the communities are located.

★ ★ ★

Mr. Schutz is chairman of the recently formed Chemainus-Crofton and District Chamber of Commerce industrial development board.

He said, "On the recent hospital day, I fell out of the clouds when I took my employees to lunch and one of them was amazed to find out there was more to Chemainus than the few places on the highway.

"I can think of no worthier, long lasting and appreciated project for the Rotarians than a sign like this.

"It will be a reminder for the thousands of people visiting the arena at Fuller's Lake that they don't have to drive to Nanaimo or Victoria to get something to eat, to see a waterwheel, a sawmill or a pulp and paper factory. All they have to do is go down town."

Liquor Offence Brings Fine

NANAIMO — Tony McArthur James, 18, was fined $50 in magistrate's court Thursday for supplying liquor to minors.

Magistrate Stan Wardill warned James: "If you're in for any more, there'll be a heavier fine or a long term in jail, especially for something like this."

TOP SOIL

By far the cheapest soil nutrient for your lawn and shrubs. If applied as top dressing (one yard for every 600 sq. ft.) it will, after three yearly applications, develop a thick and lasting turf that feels like a soft carpet. That is how good and lasting lawns used to be made. Top-dressed lawns moreover are far less vulnerable to weeds, and most important of all, require less watering. One yard of topsoil weighing about 2.500 pounds, costs you four dollars. In comparison, one dollar of chemical fertilizer will buy only about 15 pounds of fertilizer, which at best contains only three pounds of plant food. It will, therefore, act as a short-lived stimulant without any lasting value.

For Best Quality Black Metchosin Top Soil, Apply:

LAYRITZ NURSERIES LTD.

4354 - 4362 WILKINSON ROAD 479-3434

Zorkin View:

Youth Has Key To Problems

Zorkin

CHEMAINUS — Involvement of young people in political affairs will be the key in solving some of the problems in Canada said Liberal candidate Mladin Zorkin.

He spoke to about 40 people at the United Church Hall, Chemainus, Wednesday.

Referring to the tragic shooting of U.S. Senator Robert Kennedy, Mr. Zorkin said: "It is up to us to involve young people in the government process in a responsible way so that they are not subject to the frustration that leads to violence."

He blamed the present generation for the apathy towards society and towards government.

"We are riding on the crest of prosperity provided by the hard work of the previous generation."

He said this breeds violence not only on this continent but all over the world.

Touching on economics Mr. Zorkin stressed Canadians must work and spend less to create a Canadian investment in Canada.

"Our capital now is people with ability and we must be positive in our thinking that gives them encouragement."

He called for Canadian competition in the world market and told his audience that "money has no nationality. Even the Canadian unions invest their monies in the States where they can get a better return."

Mr. Zorkin said young people must learn that work and competition are no curse but enjoyable and necessary.

That's How It Sounds in French

Revenue Minister Jean Chretien replies to a question in French after pupils at Lake Cowichan elementary school asked him to do so. Mr. Chretien is the first acting federal minister to visit Lake Cowichan. Because his visit seemed too political, school officials quickly arranged for Conservative candidate Jeffery Brock to speak after Mr. Chretien. —(Agnes Flett)

HUMBER'S

BARLEY

26th YEAR
IN BASTION SQUARE
SELLING NATIONALLY
ADVERTISED FURNITURE
DIRECT FROM

BRUCE

WAREHOUSE TO YOUR HOUSE

FREE DELIVERY ANYWHERE ON VANCOUVER ISLAND

33 ROOMS OF FURNITURE
ON 3 FLOORS
SET UP IN ROOM SETTINGS

26th YEAR SELL-A-BRATION

ENTIRE 150,000.00 STOCK REDUCED
FAMOUS NAME

CHESTERFIELDS
OCCASIONAL CHAIRS
BEDROOM SUITES
MATTRESSES
DINING ROOM SUITES
METAL DINETTES
CARPETS
MAJOR APPLIANCES
TELEVISION AND STEREO

HUMBER'S of BASTION SQUARE

MORGAN KERRY DRAKE

HI and LOIS

ARCHIE

LIL ABNER

JUDGE PARKER

BLONDIE

RIP KIRBY

POGO

MARY WORTH

Garden Notes

Raspberries Hungry

By M. V. CHESNUT

If you consider for a moment the nature and habit of growth of the raspberry, you will realize these plants are under a terrific strain at this time of the year.

In apples and plums and similar tree fruits, once a tree has expended its energies in pushing out a branch, that same branch can carry a crop of fruit for many years to come. Once it is fully grown, a fruit tree can take it easy on the job of making branches and concentrate all its attention on the production of fruit. Not so the raspberry.

★ ★ ★

An individual raspberry cane lives for only two years. It comes up from the perennial roots one year, bears fruit the next, then it dies or is cut away to make room for the batch of new young canes coming up from the roots. The plant, therefore, can never take it easy on the production of canes — it must set and ripen a crop of berries on last year's canes, and at the same time push up enough new canes to carry next year's crop.

This is why the raspberry is known as such as hungry feeder. The overworked roots, doing two jobs at once, must have plenty of food and water, and when neglected in this respect, the fruit will be small and seedy and full of pips, and the new young canes will be thin and scrawny.

There is nothing to beat a heavy surface mulch of old rotted manure over the roots of these heavy feeders, topped up annually with more of the same. You don't have to bother digging it in; our good friends the earthworms will pull it down to where it will do the most good. In any case, it is bad business to go digging or hoeing deeply around raspberries, for the roots are very shallow and easily damaged by careless cultivation.

Incidentally, the manure mulch serves not only to feed the plants, but by insulating the soil surface from the sun, it serves to keep these shallow roots cool and moist.

★ ★ ★

Mind you, manure is not a complete food for raspberries, for even a very good sample from well-fed animals may be a bit short on potash, iron and magnesium for these demanding plants. It is true that manure contains a lot of odds and ends not found ordinarily in our modern bagfertilizers — hormones and auxins and various glandular products — but the ideal diet for raspberries is manure PLUS a balanced chemical fertilizer.

Because raspberries also need plenty of water, it seems only good sense to apply the fertilizer in water, for in this way it goes to work right away. This means buying the highly concentrated, soluble kinds.

When you go shopping for such concentrated plant food, the cost may come as a bit of a shock, for a small carton or tin or bottle of the stuff may set you back as much as a whole sackful of the ordinary granular fertilizer. It goes a long way, though, using only one tablespoonful per gallon of water — rather like instant coffee as compared with regular coffee — and it doesn't actually cost any more per unit of plant food.

★ ★ ★

The price will vary somewhat between one brand and another, but you get pretty much what you pay for. The more expensive kinds will have a formula on the label as complicated as that of a vitamin pill: reinforced with boron, iron, magnesium, manganese, copper, zinc and similar minerals required in minute quantities for healthy plant growth.

An effective feeding program for raspberries is half a gallon of the nutrient solution per yard of row, applied every two weeks through the growing season. Apply only after rain or after a good deep watering, for the fertilizer solution penetrates better in damp soil.

ARTHUR HOPPE – And The Gospel Of Hate

Save Us from Our Saviours

The anger grew. As the tiny figures swirled and eddied across the television screen and told their conflicting stories in shock and horror, the anger grew.

That this should happen once again to the Kennedys. That this should happen once again to all of us.

It was an all-encompassing anger. It encompassed the sickness of our society, the unfairness of life, the callousness of God.

★ ★ ★

"I did it for my country," a news announcer quoted the gunman as saying. "I did it because I love my country."

Suddenly the anger focused. It focused not so much on the gunman as on all those like him among us — those who know what is good for the rest of us, those who push and shove and trample and shoot and kill in the righteousness of their own glorious cause.

Save us, dear Lord, from those who would save us.

★ ★ ★

For no man consciously does evil. Each man must justify to himself what he does. An dhow easy that is for those who know they serve in a righteous cause.

How easy for the assassin to pull the trigger, for he knows what's good for his country. How easy for the Nazi to strangle a Jew, for he knows he builds a Reich that will last a thousand years. How easy for a Communist to purge a dissenter, for he knows he creates a brave new world.

How easy it is for the Christian or the Moslem to butcher his fellow man, for he is the repository of divine truth. How easy for the Viet Cong terrorist or the Saigon police chief, for each knows he kills to save his nation.

How easy for the Klansman to lynch a nigger, for he knows he saves the Southern Way of Life. How easy for a Black militant to cry, "Burn, baby, burn," for he knows this will make his people free.

★ ★ ★

How easy for the radical left to strive to tear down this sorry scheme of things entire, for they know our society is destroying our souls. How easy for the radical right to form secret guerrilla bands, trained to shoot and kill, for they know they must save us all.

How easy it is. How easy it is for the righteous to justify what they do.

So the anger grew. And with it the hatred. I hated. We must somehow save ourselves from these hateful people who would march militantly over us to save our society, our nation, our world.

★ ★ ★

In my own self-righteousness, I hated more than I can remember ever hating before. In my own self-righteousness, I could gladly have seen them all destroyed. In my own self-righteousness.

And now, in reflection, I am more convinced than ever in what I have long believed:

If I would remake the world, I had better start with me.

The Little World of SHEILAH GRAHAM

Everyone Courts Mike

HOLLYWOOD (NANA) — Mike Nichols is in Hollywood to cast some of the 63 speaking parts in Catch 22. Some of the principals are set: **Alan Arkin, Tony Perkins, Robert Redford, Dick Benjamin and Paula Prentiss.** Everyone would like to get into the film and to be directed by the "man-with-the-Midas-touch."

He is responsible for six play successes in New York — the latest, Plaza Suite — and his two movies, Who's Afraid of Virginia Woolf? and The Graduate were both in the smash hit class. Mike was Oscar-nominated for both, and won it with The Graduate, (best director) this year.

★ ★ ★

Mike is taking off again soon for Europe to finalize locations for Catch 22. He was in Rome in late April with side trips to Sicily and Austria, "but we came up with nothing. I have decided I'll make part of the Picture in Rome," he said. "I must—it's the story of the last world war there, and it needs to look like Italy. But I might do some of the film in Mexico." It will be his first movie away from Hollywood.

★ ★ ★

"It's anti-war as you know if you read the book which was published 10 years ago. I've had my eye on it for a long time." So had Alan Arkin, who at one time was planning to produce as well as star in it. "It's immensely funny," continued the director. "About one man who doesn't want to be killed. It's the complete insanity of war."

Shooting begins in September. **Buck Henry** who did the same for The Graduate, is writing the script. "And we have the same cutter and editor. I worked with Alan years ago in Chicago and it will be like a family get-together. I love the idea of working with young people. They don't mind if you want to work until eight in the evening."

★ ★ ★

"How about **Richard Burton** and **Elizabeth Taylor** in Virginia Woolf? I asked. The Burtons don't usually toil after five or six at the latest, but they worked late for Mike. It was a vote of confidence in him that they suggested him as director when he had not made a film before. "It was a lot of trust," said Mike. The Graduate, as of talking to the director, had reached the $33,000,000 mark at the box-office. "And it isn't yet in general release," he added in happy wonderment.

★ ★ ★

The sweet smell of success is all over Nichols, but he assured me he has had his lumps in life. "Everything didn't always turn to gold," he said. I spent years in New York, unable to hold a job. At college I slept 18 hours a day. I worked for the post office. They gave me a huge 25-ton truck for package deliveries, but I could never find the addresses and I was fired. I was a janitor and I was fired."

If he hadn't been, he still would have been a millionaire before the age of 35. Some men can't help making it.

Bachelors

SYDNEY HARRIS

I was having lunch with a bachelor friend of mine in his 40s on the day Edna Ferber died in New York at the age of 82. The obituary had prominently mentioned the fact that the novelist had never married.

"Do me a favor," said my friend, "which will also be a favor to a lot of men like me — and write a column suggesting that a man who decides to remain a bachelor isn't necessarily a homosexual."

"Do you get much of that?" I asked.

★ ★ ★

"Certainly," he sighed. "Take Miss Ferber. Nobody ever accused her, or any other spinster, of being 'queer' simply because she never chose to marry. Quite a few women never marry, and have productive lives, and nobody points a finger of sexual deviation at them.

"But unmarried men past a certain age," he went on, "are regarded with deep suspicion in our time. It didnt used to be that way. Lots of men remained bachelors, for one reason or another, and no one thought anything of it. But our generation has become so overly Freudian that any man past 40 who is single hears all kinds of whispers about himself."

"Surely you go out with women?" I asked.

★ ★ ★

"Of course I do," he said. "But some people even look upon that as a 'disguise' for what they imagine are my true feelings toward sex. As a matter of fact, I've got in the habit of kissing and fondling a date when I have no interest in her that way — just so she won't go around hinting that I don't have normal sexual feelings."

"Well, why haven't you ever married?" I inquired bluntly. "You seem to enjoy the company of women, as far as I can tell."

"It's simple," he replied. "I know I'd make a terrible husband. I'm happy living alone. I like to run my own way, with no responsibilities except my job. You'd think women would appreciate a bad marital prospect taking himself off the market, rather than resenting it.

★ ★ ★

"Actually," he continued, it's my opinion that many more men and women are not temperamentally right for marriage, but they refuse to acknowledge it to themselves and give in to conventional expectations — making life miserable for themselves and for their mates. It's only a recent idea in history that EVERYBODY ought to be married, and that those who aren't are somehow queer."

"I quite agree with you," I said. "But our age is always looking for deep and devious motives to explain any behavior that doesn't conform. And who can gossip about a simple, old-fashioned bachelor?"

PIXies by Wohl

VICTORIA BRAKE Specialty

FREE BRAKE INSPECTION

Drive in for your safety's sake. It'll cost you nothing and you'll go away assured by an expert your brakes are OK. But if work is needed, or you've been towing boats or camp trailers our experts can make it completely safe again, and at the lowest possible cost for quality material and workmanship.

AVOID BAD BREAKS—GET GOOD BRAKES FROM

VICTORIA BRAKE SPECIALTY

615 COURTNEY ST. and Corner of Gordon

383-7632

Regular Advertising Increases Profits

New Tax Computer Troublesome

Refunds Coming, Hang On

OTTAWA (CP) — About three-quarters of all Canadian taxpayers will soon have put the bite on the federal taxation division for return of part of their income tax payments.

A division spokesman said Thursday that as of June 3 Canadians had filed 8,151,000 tax returns, 5,589,365 had been processed and the revenue department had issued 4,214,469 refunds.

Exact figures are not yet available, but earlier in the processing of 1967 returns refund cheques were averaging about $70.

Despite initial delays in processing the flood of returns caused by difficulties in getting a new computer into operation, the division now is running ahead of last year's processing pace.

At June 3 the division still had about 2,500,000 returns to process. All but the extremely troublesome ones are expected to be cleaned up by the end of June.

A variety of reasons lead Canadian taxpayers to overpay their income tax.

More than 500,000 did not claim for overpayment of Canada Pension Plan contributions. Others deliberately don't declare all of their dependents with their employers, or gain a dependent during the tax year.

If you are among those awaiting a refund, the main computer used by the tax men gobbles up 250,000 returns in each two-day cycle.

If it finds you do have a refund coming and there are no complications involved, your refund cheque is likely only a couple of weeks away.

Demands List Given to SFU

BURNABY (CP) — Faculty demands for reforms at troubled Simon Fraser University were presented to the board of governors Thursday as student tension appeared to ease.

Dean Archibald MacPherson, who emerged as the temporary acting president after strife earlier this week, said the demands were presented at the board's request.

MANY TERMS

The demands included an exclusively academic senate, minimum of board interference in academic matters, academic administration appointments for short terms by democratic process, and student participation in university government.

However, Dr. Shrum, SFU chancellor, and Dr. MacPherson would not comment on whether the board made any decisions on the demands.

Dr. MacPherson's only comment on his meeting with the board was: "I feel a lot better than I did yesterday."

NO MEETINGS

For the first day in a week there were no student or faculty meetings scheduled at SFU Thursday and a student sit-in at the administration building broke up shortly after it was started.

Meanwhile, faculty and students were planning to meet to discuss a joint nominee for university president. A five-man faculty committee is to find a candidate and discuss it with a student committee before presenting the nomination to the board.

NOMINEE

The faculty-student nominee would replace Dr. Patrick McTaggart-Cowan, who was placed on an immediate leave of absence by the board last Friday.

The board's move followed censure of SFU's administration by the Canadian Association of University Teachers.

Tanqueray Gin

If this were an ordinary gin, we would have put it in an ordinary gin bottle.

DISTILLED AND BOTTLED IN LONDON, ENGLAND

This advertisement is not published or displayed by the Liquor Control Board or by the Government of British Columbia.

NEED MONEY?

Use the equity in your home and get the cash you need now for that newer car, home improvement, bill consolidation, or any worthwhile purpose.

Borrow $ 1,550 ..... Borrow $ 6,000
Borrow $ 3,000 ..... Borrow $10,000

Why pay high interest rates when you can use the equity you have in your home to arrange a low cost loan tailored to suit your budget. If you need money for any worthwhile purpose, give us a call at 386-7565 and enjoy the advantanges of a Homeowners Loan. We're understanding.

Associated Homeowners Finance Ltd.

912 Douglas Street 386-7565

the Bay

save ⅓ and ½!

Famous-Maker Swimwear in a Dazzling Line-Up of Styles from Regular Stock

Flattering one-piece swimsuits, daring bikinis and glamorous two-piecers . . . they're all here in this eye-stopping famous maker collection, greatly reduced from our regular stock. Pick yours in nylon, Helanca, jersey, double knit, Lycra, Antron or assorted blends. You'll find plains, prints, stripes, checks in dozens of sun-struck colours. Get ready for your summer splashdown . . . save on a famous-maker swimsuit at the Bay today. In misses, junior and petite sizes.

Regular $13 to $30

Sale, each

6.50 to $20

The BAY, sportswear, 2nd

FRESH, EXCITING FASHIONS FROM LEADING BRITISH DESIGNERS . . .

British fashions today capture all the verve and versatility, the freshness and quality that has always set the world's fashion pace. Here now at the Bay, you'll find an exclusive collection of designer clothes straight from the famous London fashion houses of Digby Morton, Paule Blanche, Frederick Starke, Frank Usher, Clive Set, Cojana, Simon Massey, Jean Allen, Sheraton and many other leading British designers. It's fashion excitement at its best . . . at its British best!

BRITISH FESTIVAL OF THE ARTS

JUNE 6 to 15

Visit the Art Gallery Exhibit . . . Victoria's Art Gallery will exhibit British paintings and drawings of the 17th and 18th century and 18th century porcelain.

In the Bay Douglas Room, 4th, see an outstanding exhibit of brass rubbings, paintings and drawings by contemporary British artists.

Come and see beautifully British Couture designs now on the Bay's Fashion Floor, Second

Sponsored by the British Export Council

Hudson's Bay Company
INCORPORATED 2nd MAY 1670

VICTORIA'S GREAT STORE AT DOUGLAS AND FISGARD. OPEN DAILY 9 A.M. TO 5:30 P.M. OPEN THURSDAY, FRIDAY 9 'TIL 9. DIAL 385-1211. ALL ISLAND CENTRES OUTSIDE THE GREATER VICTORIA AREA AND GULF ISLANDS CALL ZENITH 6040 (TOLL FREE)

Wash Trading Nets Man Year in Jail

Names in the News

TORONTO — **Max Isaacs**, 59, of Vancouver was sentenced to a year in jail for wash trading on the Toronto Stock Exchange.

Isaacs, formerly of Toronto and Montreal, was found guilty by **Judge Garth Moore** on 19 of 22 charges of wash trading in stock that jumped from $3 in 1961 to $17.50 a year later.

The stock was in the metal-stamping firm of S.K.D., of

Daly

which Isaacs was vice-president and major shareholder in 1962.

Wash trading means buying and selling a stock to create a false impression of market activity.

□

WASHINGTON — Veteran broadcaster **John Charles Daly** has resigned as head of the Voice of America in protest against "executive undercutting" of his position by his boss, **Leonard Marks**, the head of the U.S. Information Agency, it was disclosed here.

□

GRANADA, Spain — Guitarist **Andres Segovia**, 74, is in good condition following an eye operation for a detached retina. The operation was the second in less than a year on Segovia's eyes. Last fall he was operated on for cataracts.

□

BERLIN—**Peter Brandt**, 19, son of West German foreign minister **Willy Brandt**, has been sentenced to two weeks detention in a juvenile delinquents home for taking part in illegal student demonstrations. Young Brandt was convicted in a juvenile court of disobeying police orders to move on during two demonstrations. His defense lawyer said he would appeal the verdict.

□

NEW WESTMINSTER—**RCMP Const. Darryl L. Spilde**, 21, was charged as a result of a fatal collision involving a police patrol car and was fined $75 Wednesday for driving without due regard for safety. **Mrs. Doris Peterson**, 43, died of injuries received in the crash Dec. 8.

□

EDMONTON—**A. M. Campbell**, mayor of the Toronto suburb of Scarborough, was elected president of the Canadian Federation of Mayors and Municipalities here, succeeding Edmonton Mayor **Vicent Dantzer**, and defeating Mayor **William Walker** of Fredericton.

□

OTTAWA — **Lt.-Col. John V. Watson** a Canadian military attache recently expelled from the Soviet Union, will return to Ottawa Sunday on a military flight from London, defence headquarters said Thursday.

□

WASHINGTON — The ashes of **Helen Keller** — eulogized for giving "eyes to the blind and feet to the lame" — have been placed beside those of **Anne Sullivan Macy**, the teacher and companion who helped her become a symbol of triumph over disability.

BRITISH FESTIVAL OF THE ARTS

June 6th to 15th

June 6th to 15th take part in every exciting event . . . all through the Bay there's special decor, fascinating displays and fascinating contests to enter. Plus the movie "Half a Sixpence" starring Tom Steele at the Odeon and "The Roar of Grease Paint, the Smell of the Crowd" by Anthony Newley at the McPherson Playhouse.

You may win an Austin Mini MK-11. The car that was born to swing could be yours by simply completing the lines of a limerick! Pick up an entry form in the Men's Clothing Department, main or win a trip to London for two!

BOAC

BOAC jetliner speeds you to a grand week in Great Britain. Enter at the information booth, 2nd floor (contest closes June 15th). Your accommodation and ground arrangements will be made by Ask Mr. Foster Travel Service, Vancouver.

There's more for YOU DOWNTOWN

the Bay

You Save on Men's Wear, Sporting Goods Specially Priced Friday 9 'til 9 at the Bay

Fashion Comes Cool this Summer With Walk Shorts, Casual Slacks

Walk Shorts, Sale, pair 4.99

Also others at sale prices— 5.99, 6.99, 7.99

Permanent Press Walk Shorts— With the wash, dry and wear ease you want on your vacation. Above the knee length, practical and good looking in light summer shades, plains, glens and plaids. Polyester and cotton Koratron processed in sizes 30 to 42. Find yours.

Casual Pants, Sale, pair 9.49

Casual pants in two terrific fabrics —Your choice of Oxford sailcloth (Dacron and cotton) with permanent press soil resistant properties in tan, brown, olive or navy. Fortrel and cotton fine poplin permanent press treated in pavement, battleship, blue-grey, sea-green. Plain front with belt loop styling or regular full cut with cuffs. Reg. 11.95.

The BAY, men's casual wear, main

Crisp White Shirts Designed for Wrinkle-free, Day-long Comfort

Short sleeved for warmer weather, these handsome shirts stay that way all day long thanks to the permanent press finish of the silky cotton-polyester carefree blend. There's no shrinking, ironing ever. White, banana, linen, blue. 14½-16½. Button down collar.

3 for **11.50**

The BAY, men's furnishings, main

Remember Dad on Father's Day, Sunday, June 16th

Trade-In Bicycle Sale

Panther Bicycles with high butterfly handles, banana seat of leatherette plus large size back tire, chrome plated fenders and rims. Exceptionally safe design due to the short wheelbase and small wheels combined with low saddle position and gearing. (Shown) Sale **49.95**

Baycrest 3-speed Panther Bicycle — Reliable Sturmey Archer 3 speeder with stick shift on cross bar, front and rear fast action caliper brakes. High butterfly handle bars, banana seat of leatherette with large size back tire, chrome plated fenders and rims. Red. Sale **62.95**

Your old bicycle in working condition is worth $15 trade-in now!

Baycrest Coaster Brake Bicycle — Designed with Perry Coaster foot brakes, tubular steel frame, chrome plated handlebars and rims, plus two-tone leatherette saddle; flamboyant finish. Boys: 16", 18", 20". Girls: 16", 18". Sale **49.95**

Baycrest 3 speed Bicycle — Sports model for boys and girls with chrome plated handlebars, pedal arm and rims. Reliable Sturmey Archer 3 speed, tough tubular steel frame, baked enamel finish, fast action front and rear caliper brakes, comfortable two-tone saddle. Wheel size 26" by 1⅜". Girls and boys. Sale **59.95**

The BAY, sporting goods, lower main

Enjoy Your Leisure More with Swim and Lounge Cabana Set

Hawaiian inspired prints coloured for your latest summer fashion in rich blues, greens, oranges and browns to show off that sun tan. Perfect for beach or patio with a terry-lined, thigh-length coat and cotton trunks to match. S.M.L.,XL. Reg. 12.95.

Sale, set **9.88**

½ Price Swimwear Bargains

Comfortable, trim stretch nylon-cotton blend in a hipster style with belted waist and boxer leg. Sea worthy patterns in blue, greens, browns. Stretch sizes 28 to 38 waist.

Sale Price **4.47** Regular 8.95

The BAY, men's furnishings, main

Hudson's Bay Company

VICTORIA'S GREAT STORE, DOUGLAS AT FISGARD. OPEN DAILY 9 A.M. TO 5:30 P.M.; SHOP THIS THURSDAY AND FRIDAY, 9 'TIL 9:30. DIAL 385-1311. ALL ISLAND CENTRES OUTSIDE THE GREATER VICORIA AREA AND GULF ISLANDS CALL ZENITH 6040 (TOLL FREE).

Snails? Slugs?

FIGHT BACK WITH ORTHO!

BUG-GETA battles and beats slimy destructive garden slugs!

Before this weekend is over, crawling, slime-trailing slugs or snails can be out of your garden and out of your life. Your plants can be safe again.

ORTHO BUG-GETA does the trick. Just scatter the pellets or meal about your garden (especially around bedding plants or other low-growing plants) and give it a light sprinkle of water. That's all there is to it. Slugs and snails can't resist its metaldehyde lure.

Scatter a few handfuls every three weeks and you can lick your slug or snail problem for keeps. Used as directed, it's safe, effective, thrifty. Example: the six-pound box costs only $2.59 and covers 6800 square feet of garden.

Pick up a box of BUG-GETA today, wherever you buy garden supplies.

ORTHO

CHEVRON CHEMICAL (CANADA) LIMITED Oakville, Ont.

EATON'S 382-7141

CEDAR HILL GARDEN CENTER 1551 Cedar Hill X Road 477-2658

ROYAL OAK GARDEN CENTRE 4450 West Saanich Road In the Royal Oak Shopping Centre 479-1116

Woodward's MAYFAIR

B.C. Expert:

Registration No Barrier To Gunmen

Firearms registration does not stop criminals from getting guns when they want them, says the man who devised Canada's national system of registering guns by manufacturers' serial numbers.

"When a criminal wants a gun he can easily get one by theft," Cecil Clark, former B.C. provincial police deputy commissioner, said Thursday.

"They usually get them by breaking into a sporting goods store."

Registering weapons acts as a hinderance to their free use. It also is an excellent method of getting a weapon back to its owner if it is lost or stolen, he explained.

SINCE 1931

He said B.C. has been registering guns by using the serial numbers since 1931 when he suggested such a method be implemented.

Before this time permits were issued by justices of the peace on forms printed by the Queen's Printers in each province.

"I got the idea for using the serial numbers when I noticed an entire pad had been issued by one justice of the peace, and the stubs in the filing cabinet did not show any trace of where any particular weapon was.

NATIONAL MOVE

"I received permission to institute the number system and two years later Ottawa began national registration," he said.

He noted the three ways for private citizens to own handguns.

One is to be a registered trapper, another is if a person can convince police that a weapon is needed for protection of life and property, and a third is being a member of a bona fide pistol club.

"Pistol club members are required to take a gun from the home to the range by the most direct route, and return the same," he said.

Firearms Control Bill's Aim

OTTAWA (CP) — Amendments to the Criminal Code proposed by a government bill in the Commons last December included a section that would impose increased control over firearms in Canada.

The bill, introduced by then Justice Minister Trudeau, died on the order paper when Parliament was dissolved for the June 25 federal election. Trudeau has said it will be reintroduced if the Liberals are returned to power.

Under the bill, the list of restricted weapons would be broadened to include all handguns and fully automatic weapons. The prohibition remains aaginst switch-knives, shotguns or rifles sawed off to a length of less than 20 inches. Only police permit-holders could possess a restricted weapon.

The bill also would give the cabinet the power to declare any type of weapon as prohibited or restricted in order to deal quickly with new weapons coming on the market.

The amendments also would allow courts convicting a person of a firearms offence to prohibit him from having a firearm for five years after his release.

The RCMP could refuse or revoke a registration certificate or permit if it decided an applicant cannot handle the weapon safely.

The amendments called for complete records to be kept of the manufacture, sale, import or repair of restricted weapons.

Reply to Communist

'Captive Audience' Point of Argument

Oak Bay resident Clarence Goode said Thursday he doesn't object to Communists speaking before noon-hour meetings in the high schools, only to having students as captive audiences.

Last week Mr. Goode complained publicly against Victoria Communist Ernest Knott having been allowed to address Grade 10 students at Oak Bay senior high school.

Mr. Knott, replied that Liberal, Conservative and New Democratic candidates in the federal election had also spoken.

Mr. Goode, 1968 St. Ann, said in a letter to the Colonist Thursday that the spokesmen for the other parties spoke during lunch in the gymnasium "where it was purely optional on the part of the students to attend or stay away.

"It is odd that Communists talk of free speech when during my year in Russia I did not see one instance of Christianity or any other creed but Communism being taught in Russian schools," he said.

It leaves you breathless

Smirnoff
THE GREATEST NAME IN VODKA

This advertisement is not published or displayed by the Liquor Control Board or the Government of British Columbia.

the Bay

97c DAY

FRIDAY 9 'til 9

SHOP EARLY AND STOCK UP ON YOUR HOUSEWARE NEEDS, THIRD CHARGE THEM OR USE YOUR PBA

There's more for YOU DOWNTOWN

Use Your Charge Account or PBA

Lap Tables—Queen size single trays in attractive pattern, "Sunburst," so handy for sickrooms and breakfast in bed. Each **97¢**

Thermo Snak Jar—Keeps food cool for hours. Great for ice cream and other desserts on those picnics. Wide mouth style easily spooned. Each **97¢**

Ironing Board Pad and Teflon Cover—Standard size cover with bright floral design in good quality long lasting fabric Teflon treated for faster and easier ironing. Each **97¢**

Juice Containers — Durable plastic in orange, lemon or lime tones. A set of 100 oz. and 60 ounce size . . . so useful in summer. Set **97¢**

English Egg Poacher — Of even heating aluminum, poaches 1 or 2 at a time. **97¢**

Muffin Tin — Of heavy duty aluminum, non-stick finish; six cup size. Each **97¢**

Loaf Pan — By Supreme Aluminum 5"x9¼"x2½" deep for fruit bread, meat loaf. Each **97¢**

Corn Broom—Clean sweeping broom, long, smooth handle. Each **97¢**

Ice Cream Scoop — Sturdy, durable metal design to serve up ice cream, salad or potatoes. Each **97¢**

6-pce. Steak Knife Set — Excellent for summer barbecues and picnics; sturdy design. Set **97¢**

Other 97c Housewares Specials

Rotary Grater—Removable reversible drum for right or left hand use; salad making. Each **97¢**

Rubbermaid Bath Mats—Assorted colours and white 14"x23" for tub safety. Each **97¢**

Turntable—13½" wide, sandalwood colour, steel ball bearing in base; heavy plastic. Each **97¢**

Dual Pail — Yellow or turquoise divided pail for wash and rinse housecleaning. Each **97¢**

12 Cup Muffin Tin — 12"x10" by Supreme Aluminum for rolls or biscuits, too. Each **97¢**

Wooden Knife Rack—Rooster design holds kitchen knives neatly on the wall. Each **97¢**

Window Cleaner Spray—Easy off 15-oz. size, cleans, polishes glass, chrome and porcelain. **2** for **97¢**

Cotton Dish Cloths—Set of 8. Checked set, **97¢**

Aero Wax — 5-oz. size, new clear formula, lasts twice as long. Each **97¢**

Easy-On Spray Starch—New non-scorch formula for those fashionable collars, cuffs. Each **97¢**

Reversible Dust Mop—12" head, assorted pastel colours with matching handle. Each **97¢**

Memo Board — Brass rooster design on wooden board, cork and slate for messages. Each **97¢**

Rubber Gloves—Flocked lining, sure-grip textured fingers. Assorted colours. S. M. L. sizes. Pair **97¢**

Fire King Glass Custard Cup — 5-oz. size, perfect for individual moulded desserts. **8** for **97¢**

And many more non-advertised

Personal Shopping Only
No Mail, Phone or C.O.D. Orders

Round Cake Pan—8" diameter, 1½" deep; non-stick finish. Each **97¢**

Metal Waste Basket—Two styles with copper or brass finished embossed pattern; oval base. Each **97¢**

1 Qt. Casserole — Fire King heat proof opal class, round, clear top for baking. **97¢**

Wooden Pepper Mill Set — Attractive and durable set for everyday or camping. Set **97¢**

Cutting Board — Decorative patterned white board 8x15" size with handy thong loop. Each **97¢**

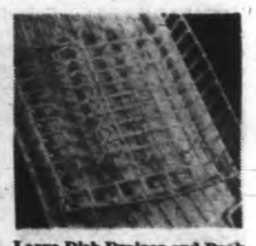

Large Dish Drainer and Rack—Top quality in assorted colours, protects dishes. Set **97¢**

Laundry Basket—Oval shape plastic, strong handles, mesh sides, assorted colours. Each **97¢**

Wash 'n' Rinse Dish Pan—Smooth durable plastic, assorted colours, efficient design. Each **97¢**

Collapsible Steamer—Made in France, fits any pot, folds flat for storing. Each **97¢**

Wooden Recipe Box—Rooster design; keeps recipes and notes neat and handy. Each **97¢**

Combination Baster and Thermometer—Easy to read metal scale, easy to use nylon baster. Each **97¢**

Kitchen Waste Bags—Fit Sani cans, odour and waterproof, large. Pkg. of 15 bags. **3** pkgs. **97¢**

Patio Broom—Ideal for patio, basement or driveway with wide head 4" brown bristles. Each **97¢**

Soft Sweep Broom — Flagged bristles, kind to floors, comes in assorted colours. Each **97¢**

12" Sponge 'n' Squeegee—Durable combination for window cleaning; painted handle. Each **97¢**

CGE Inside Frosted Light Bulbs—Standard base, 40, 60, 100 watt, stock up. **6** for **97¢**

Electric Fry Pan Cleaner—8-oz. tin with free applicator brush for gleaming clean results. Each **97¢**

Stainless Steel Pot Cleaner—Takes the work out of scouring. Pkg. of 3 **97¢**

6" Brass Towel Ring—Screws included for easy mounting of this Fluer-de-lis design. Each **97¢**

Combination Crystal Dish—Cut plastic sectioned to hold pickles, hors-d'ouvres. Each **97¢**

Bake and Take Style Pan—13"x9¼"x2" tin pan with clear plastic top. Each **97¢**

Letter Caddy — Keeps mail, letters, memos handy and organized; colourful plastic. Each **97¢**

Beechwood Salad Bowl — Attractive 6" wooden bowls for individual servings. **2** for **97¢**

Metal Roast Rack—Strong wire frame; folds flat for cooling cakes or storage. Each **97¢**

Plastic Garbage Bags—Strong green plastic, 26x36", odour and waterproof, 2 pkgs. of ten **97¢**

Ice Cube Tray — Silicone coated metal for easily removed ice cubes for those tall drinks. Each **97¢**

Freezer Containers—Twenty-oz. size, 10 assorted coloured units with lids; poly bagged. Set **97¢**

Grater Bowl—Round bowl of plastic with coarse plastic; useful and durable. Set **97¢**

Bowl, Cup Set—Three mixing bowls of clear heat-proof glass and 8-oz. measuring cup. Set **97¢**

Picnic Sets—8 coloured plastic tumblers or tray with 6 cups. Each set **97¢**

The BAY, housewares, 3rd

VICTORIA'S GREAT STORE, DOUGLAS AT FIRGUARD. OPEN DAILY 9 A.M. TO 5.30 P.M.; SHOP THURSDAY AND FRIDAY, 9 'TIL 9. DIAL 385-1311. ALL ISLAND CENTRES OUTSIDE THE GREATER VICTORIA AREA AND GULF ISLANDS, CALL ZENITH 8969 (TOLL FREE).

Hudson's Bay Company
INCORPORATED 2nd MAY 1670

Island Edition
Duncan Bureau
Phone 746-6181
262 Station St.
Hamilton Electric Building

The Daily Colonist.

Vancouver Island's Leading Newspaper Since 1858

Sunny, Windy
★ ★ ★
(Details on Page 2)

No. 150—110th YEAR | VICTORIA, BRITISH COLUMBIA, FRIDAY, JUNE 7, 1968 | 10 CENTS DAILY 15 CENTS SUNDAY | 38 PAGES

CAMPAIGN '68

Stories on Page 24

- Douglas pledges subsidies to build merchant marine.
- Trudeau says booing only noise heard from separatists.
- Groos lashes at split in Progressive Conservative ranks.

On hustings today: Trudeau, Stanfield, Douglas in Ottawa.

B.C.: Trudeaumania Sans Hysteria

The Regenstreif Survey

By PETER REGENSTREIF

VANCOUVER — In spite of the Rockies, British Columbia is still very much part of Canada. And, what's more, it wants to be.

Trudeaumania has caught on here as firmly — if not more so — as in any province geographically closer to the country's heartland. Except there is little hysteria attached to it. Instead voters here have cooly and calmly assessed the new prime minister — and they approve.

They like the promise of change his candidacy brings. They believe he is honest. They admire his style, his youth and his ideas; above all, they support him for his one-Canada stand.

★ ★ ★

The 44-year-old wife of a salesman in Burnaby-Richmond is for Trudeau: "I think we need a change, he's got quite a few new ideas. We need a younger man in government because things are changing now. When you get a little older, you get set in your ways. I'm not Liberal but I'm voting for Trudeau because I think he might have something to offer a little different."

A 43-year-old grade foreman in a logging company in Hope in the constituency of Fraser Valley East was switching from Social Credit: "I like his way of thinking. He said: 'I'm no Santa Claus. It's coming out of your own money.' I liked that. Just what I've been seeing on television. I'm all in favor of Mr. Trudeau now. Don't you think so? It was just his way of expressing it."

★ ★ ★

A 37-year-old carpenter's wife of Danish extraction in the riding of Vancouver Quadra explained: "I think the very fact that he's perfectly Anglo and French — I just like him. He's a young vigorous man. He's what we need. I'm another ethnic origin and so I don't have a French-Canadian viewpoint.

Let's all be Canadians. I'm not a Conservative but I did agree with John Diefenbaker on this. I think Trudeau's the only one who can put Quebec in its place. He's not going to be led around by other people."

B.C. is where John Diefenbaker's 1958 campaign first caught fire. Before he was through, 18 of the province's 22 ridings went Conservative, leaving the old CCF with a residue of four working class seats.

Then, the chief was making nationalistic sounds and the

Continued on Page 18

Superport Connection

Hydro Given Go-Ahead For Railway

By IAN STREET, Legislative Reporter

The provincial government has given B.C. Hydro and Power Authority the right to construct a port railway to serve the proposed new bulk-loading facility at Roberts Bank.

It will involve construction of 27 miles of new mainline track in the Fraser Valley and the crossing of three major highways, including the four-lane Deas Island freeway to the U.S. border and the link to the ferry terminal at Tsawwassen.

The cost of the project, which begins June 15 and must be completed by late 1969, is estimated at $8,000,000 to $10,000,000.

ONCE DAILY

In the spring of 1970, the initial coal-handling phase of the superport at Roberts Bank must be ready to handle the Kaiser Steel Corporation's 15-year, $650,000,000 contract with Japanese steel companies. The CPR will bring the coal from Fernie in unit trains handling 10,000 tons at a time and running once a day to the coast.

Kaiser, a major U.S. company which has acquired the Crowsnest Industries Ltd. coal operations in the East Kootenays, was given a contract to build the coal-handling facilities on the port site.

LARGE VESSELS

The National Harbors Board has also called tenders for construction of a three-mile causeway and construction of a 50-acre island with deep-water berths to accommodate 100,000-ton ships.

The provincial cabinet held a special meeting Wednesday to approve the application by the crown corporation to build the rail line. It was made public Thursday.

Hydro will build the new track under an agreement with CPR and Great Northern, whose main lines will connect with it. All major rail lines will have full access to it.

B.C. Harbors Board chairman Robert Bonner said from Vancouver that the new port

Continued on Page 6

Three Mauled By Bear

JASPER, Alta. (CP)—Three men bitten by a mother grizzly bear Wednesday were in serious but "not critical condition" in hospital Thursday. The mother was disturbed with her two cubs.

The three, including guide and outfitter Leonard Jeck of Jasper, were on a camping expedition in a remote wilderness near the northern border of Jasper National Park when attacked. The other men were not identified but one was believed from Edmonton and one from California.

Inside Today

	Page
Bridge	27
Comics	35
Courtroom Parade	17
Crossword	27
Entertainment	19
Financial News	10, 11
Garden Notes	35
King Fisherman	16
Names in the News	37
Sport	12, 13
Television	26
Women	22, 23

—AP

Kennedy family prepares to take casket aboard plane for New York

Kennedy's Body Flown Home

Thousands Line Cortege Path

NEW YORK (UPI) — Thousands of grieving New Yorkers watched in silence and often in tears the arrival home Thursday night of assassinated Robert Kennedy for the first St. Patrick's Cathedral service preceding his funeral.

The body of the senator, who died at 1:44 a.m. PDT Thursday in Los Angeles,

See Other Stories, Page 14

arrived on a presidential jet at 6:58 p.m. and was taken by hearse directly from La Guardia Airport to the cathedral for a private family service.

★ ★ ★

Along Astoria Boulevard in Queens, at the approaches to the Triborough Bridge, on the streets of Manhattan, New Yorkers — some wearing mourning armbands — stood silently in the 83-degree heat to watch the cortege pass. Tens of thousands more are expected to pass Kennedy's bier at the cathedral today.

In the effort of transferring the coffin to a platform beside the hearse, one of the Kennedy boys lost his balance and several persons grabbed him as he began to fall. The crowd gasped.

★ ★ ★

There were no tears. The general expression of the Kennedy party was vacant and staring. The face of the widowed mother of 10 was slightly flushed as she was led to a limousine. Mrs. John F. Kennedy was one of the last to leave the plane and remained in the background.

Friends of the family announced the cathedral would be opened for viewing the casket at 5:30 a.m. rather than 8 a.m. as previously announced. Many persons prepared to wait through the night.

After the casket was placed on a bier in front of the cathedral's high altar, a seven-minute service was held for the family. Kennedy's brother, Senator Edward Kennedy, then walked with members of the family to waiting cars and returned to the cathedral to be with the body of his brother.

Mrs. Ethel Kennedy, who must still go through a funeral mass here Saturday and a burial service later that day in Arlington National Cemetery, appeared composed. She was met by Roman Catholic Archbishop Terence Cooke, who said a prayer for the dead and sprinkled the coffin with holy water at the airport.

★ ★ ★

Approximately 250 police were at La Guardia and hundreds more along the route and encircling the cathedral block on Fifth Avenue in what appeared to be a maximum effort to protect the tragedy-haunted Kennedys.

The crowd once surged over

Continued on Page 2

B.C., Federal Flags Will Fly Half-Mast

Flags on all provincial buildings in B.C. will fly at half-mast from dawn to dusk Saturday in honor of slain U.S. presidential candidate Senator Robert Kennedy. Deputy provincial secretary L. J. Wallace said the decision matches Ottawa's which will affect federal buildings.

Case Prejudiced?

State Raps Mayor's Statement

LOS ANGELES (AP) — Prosecuting authorities expressed concern Thursday that Los Angeles Mayor Samuel W. Yorty might have prejudiced the case against the accused assassin of Robert F. Kennedy as they rushed preparations to bring him to trial.

Sirhan Bishara Sirhan, 24-year-old Jordanian citizen, remained behind a heavy cloak of police protection. Authorities pressed their investigation and announced plans to take their case to the grand jury for an all-day hearing today.

District Attorney Evelle C. Younger said he hoped to bring Sirhan to trial within 60 days.

BULLETIN

Police issued an all-points bulletin for a woman between the ages of 23 and 27 they said was seen with Sirhan before the fatal shooting of the New York senator just after he proclaimed his California Democratic presidential primary victory to supporters early Wednesday.

As the investigation continued, both state and local officials expressed concern that Yorty might have hurt the prosecution's case by disclosing to reporters the contents of Sirhan's notebook.

YORTY CLAIM

In it, Yorty said, Sirhan wrote of "the necessity to assassinate Senator Kennedy before June 5, 1968."

Younger told a news conference that while the assassination was a "great tragedy, what a greater tragedy it would be if successful prosecution of the person responsible for the terrible crime were jeopardized by statements prior to the trial commenting on evidentiary matters."

He was critical of the disclosures from "the notebooks referred to Wednesday by Mayor Yorty."

YORTY CAUTIONED

California Attorney-General Thomas C. Lynch, in a statement, said he had cautioned Yorty on Wednesday "to confine his release of information concerning the suspected murderer of Senator Kennedy."

He warned that U.S. Supreme Court and California Supreme Court decisions on public statements and fair trials place severe limitations on what public

Continued on Page 2

'Unflappable' Macmillan Weeps on TV

LONDON (UPI) — Former British prime minister Harold Macmillan wept openly on national television Thursday night in eulogizing the late Senator Robert Kennedy. He asked compassion, understanding and help for the American people.

Macmillan, 74, known as "Old Unflappable" for his cool reserve in times of crisis, began to cry as he recalled his close personal friendships with "Bobby and Jack and all of them . . ."

Surrender Of Guns 'Memorial'

SAN FRANCISCO (UPI) — Mayor Joseph Alioto set aside a week in July Thursday for any San Franciscan to turn in any kind of gun at his neighborhood police station or firehouse. He said no questions would be asked. (See also Page 6.)

"I know of no greater way of commemorating Senator Kennedy than by this positive act," Alioto said.

"I have confidence, because of the great communications we have (with minority groups), that there will be no danger in turning in the guns."

Nurses to Vote June 14 on Strike

VANCOUVER (CP) — Graduate nurses employed in 61 British Columbia hospitals will conduct a government - supervised strike vote June 14, the B.C. Registered Nurses' Association said Thursday.

The association said the vote involves about 4,600 nurses employed in the hospitals.

The hospitals are represented in the wage dispute by the B.C. Hospital Association.

The nurses voted earlier by an 81 per cent majority to reject a conciliation board report and issued a statement demanding "salaries that reflect their education, skill and responsibility."

Current salaries range from a starting wage of $390 a month to top of $468. Nurses are demanding a basic wage of $600 a month to a maximum of $840 monthly.

There are about 10,000 nurses in the province, 5,200 of them not working in the 61 hospitals involved in the wage dispute. The latter are employed in doctors' offices and elsewhere.

'It's Just a Matter of Time'

VANCOUVER (CP)—Sooner or later a Canadian public figure will be attacked by a deranged person, Liberal minister without portfolio Bryce Mackasey said Thursday.

★ ★ ★

"Prime Minister Pierre Elliott Trudeau has received more mail on the subject of firearms control than on any other.

"It's just a matter of time before some deranged person attacks a Canadian personage.

"You can see it from some of the hate literature coming out of Quebec.

★ ★ ★

"There is no reason to believe (an attack) just couldn't happen in Canada."

Mackasey, 46, seeking re-election in the Montreal riding of Verdun, said there is a strong lobby operating in Canada against the proposed criminal code amendment on possession of firearms.

He said the lobby in Canada is a spill over from the one now operating in the United States.

Mackasey added that the firearms manufacturers, mostly American companies, have pointed out to distributors the affect proposed changes in the criminal code could mean to sales.

★ ★ ★

A few sporting gun clubs are also lobbying against changes, he said.

Mackasey said he supports penalties for anyone with criminal records being in possession of firearms. He said he would demand investigation of all people buying guns.

★ ★ ★

Meanwhile, Roger Regimbal, of Lachute, Quebec, the Conservative party's deputy whip in the last Parliament, proposed an investigation to determine to what extent demonstrations are spontaneous or, as he put it, "orchestrated."

Mackasey

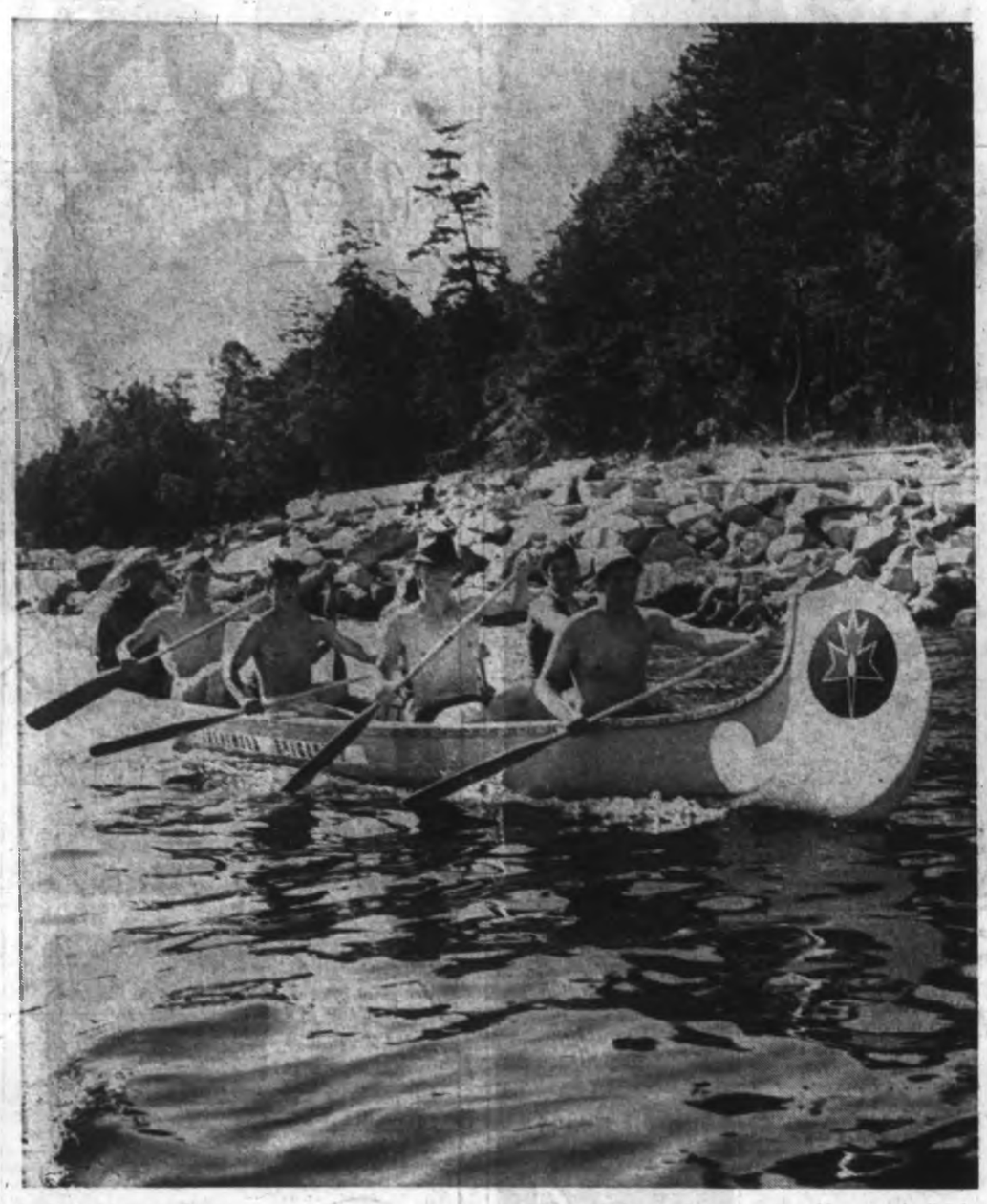

Boys practise strokes for long journey

Over River Route

Boys Follow Settlers

Story and Picture
By Klaus Mueller

MILL BAY — The spirit of early Canadian travellers and settlers will come to life for 14 senior boys of Brentwood College when they explore waterways in northern British Columbia and the Northwest Territories.

★ ★ ★

They will travel most of the time in two voyageur-type canoes built in New Brunswick. They are similar in design to the craft used by Alexander Mackenzie.

The party, led by Barry du Temple, the college's English and history teacher will leave in the school's bus June 26 to drive to Fort Nelson.

From there they go down the Nelson and Laird rivers to Fort Liard and Nahanni Butte.

"Then it will take us about nine days to paddle up the Nahanni River to the Headless Valley where we shall stay for two days.

"It is about 60 miles and it will take us about one day to come down again," said Mr. du Temple.

He said in 1964 he went up the Nahanni to the Headless Valley in a river boat in four days and in only four hours he returned to Nahanni Butte.

★ ★ ★

The two crews will continue their voyage down the Liard River to Fort Simpson. Then they will tackle the upstream trip on the Mackenzie River to Fort Providence on the west shore of Great Slave Lake.

The school bus will pick them up and bring them back to Vancouver Island.

Mr. du Temple said while the canoes will travel about 700 miles, the bus will have clocked a total of 3,811 miles.

After the crew begin their trip at Fort Nelson they will be on their own until they reach Great Slave Lake.

★ ★ ★

Each of the canoes is 25 feet long, four feet wide and 17 inches deep. The trip will cost $300 for each boy and since mid-April they have been training almost every day in Mill Bay waters to master their new canoes.

Rotary Sponsors Project

Name Sign Going Up To Bring In Tourists

CHEMAINUS — Businessmen in Chemainus want to attract more people to their town.

So to help encourage tourists to make a stop there, a 30-foot by 10-foot sign is to be erected in the vicinity of Henry Road. The project is being sponsored by Chemainus Rotary Club.

North Cowichan recently approved erection of the sign which bears the names of Chemainus and Crofton.

Chemainus businessman Karl Schutz, who made a model of the sign, complained many people bypass Chemainus and Crofton because they do not realize where the communities are located.

★ ★ ★

Mr. Schutz is chairman of the recently formed Chemainus-Crofton and District Chamber of Commerce industrial development board.

He said, "On the recent hospital day, I fell out of the clouds when I took my employees to lunch and one of them was amazed to find out there was more to Chemainus than the few places on the highway.

"I can think of no worthier, long lasting and appreciated project for the Rotarians than a sign like this.

"It will be a reminder for the thousands of people visiting the arena at Fuller's Lake that they don't have to drive to Nanaimo or Victoria to get something to eat, to see a waterwheel, a sawmill or a pulp and paper factory. All they have to do is go down town."

Zorkin View:

Youth Has Key To Problems

CHEMAINUS — Involvement of young people in political affairs will be the key in solving some of the problems in Canada said Liberal candidate Mladin Zorkin.

He spoke to about 40 people at the United Church Hall, Chemainus, Wednesday.

Referring to the tragic shooting of U.S. Senator Robert Kennedy, Mr. Zorkin said: "It is up to us to involve young people in the government process in a responsible way so that they are not subject to the frustration that leads to violence."

He blamed the present generation for the apathy towards society and towards government.

"We are riding on the crest of prosperity provided by the hard work of the previous generation."

He said this breeds violence not only on this continent but all over the world.

Touching on economics Mr. Zorkin stressed Canadians must work and spend less to create a Canadian investment in Canada.

"Our capital now is people with ability and we must be positive in our thinking that gives them encouragement."

He called for Canadian competition in the world market and told his audience that "money has no nationality. Even the Canadian unions invest their monies in the States where they can get a better return."

Mr. Zorkin said young people must learn that work and competition are no curse but enjoyable and necessary.

Young Athlete Wins Story Prize, See Details Page 38

—Mary Taylor

Large freighter from Sweden loads lumber at Somass Dock

★ ★ ★

Sailing Lumber Sets Record

PORT ALBERNI—Lumber exports from the harbor here have set a record during May with a total of 102,527 tons, Harbormaster Captain Don Brooks said this week.

Previous port record was set in March, 1967, with 93,664 tons.

The latest total includes 47,480 tons of lumber—the equivalent of 31,653,000 board feet—43,053 tons of paper, 5,258 tons pulp, 6,716 tons plywood and 20 tons of shingles.

One vessel alone, the Rio Mar, loading for Tokyo and Japan took 12,806 tons of lumber and 18 tons of plywood on board, Captain Brooks said.

Offices Help Work

PARKSVILLE — Department of social welfare staff members have just moved into modern new offices.

The department will now serve the Qualicum school district from the second floor of a recently-completed building at the corner of Morison Avenue and McMillan Street.

Supervisor is John Melville of Courtenay who will commute to Parksville about two days a week. His duties here are in addition to his work as supervisor for the Courtenay area.

There are two full-time social workers on staff. Mrs. M. J. Hamilton of Ladysmith looks after the area from Mrs. Craig's Crossing to the Alberni mountain and Mrs. Stella Shanks of Wellington serves the other half of the school district to the north.

Ray Ryan of Nanaimo will be in the Parksville office about one day a week to cater to the Nanoose Bay area.

It is hoped that a probation officer will be at the offices certain days of the week.

The stenographic staff comprises Miss Darlene Cross of Nanaimo and Mrs. Hazel Hine of Parksville.

The building was constructed by Pat Gadd Construction Co., of Qualicum Beach.

The ground floor has not been completed. It has not been announced yet who will occupy that area.

Liquor Offence Brings Fine

NANAIMO — Tony McArthur James, 18, was fined $50 in magistrate's court Thursday for supplying liquor to minors.

Magistrate Stan Wardill warned James: "If you're in for any more, there'll be a heavier fine or a long term in jail, especially for something like this."

'Answer Is Possible'

DUNCAN — Conservative candidate Jeffrey Brock is sure that an answer can be found to the Hillcrest Mill closing question.

But all parties involved should approach the problem with an open mind, he warned Thursday.

He felt there should be an honest intent to work out these difficulties in the best interest of all individuals concerned, rather than by accepting, at face value, the "obviously uninformed opinion of an elderly partisan politician seeking re-election."

Mr. Brock has been speaking to various people in the Lake Cowichan area regarding the mill and the supply of timber to the operation.

These include officials of Pacific Logging.

"I hope the management of Pacific Logging will explain to all who are affected by their new policies that timber shortages were forecast some 15 years ago by the government-appointed Sloan Commission," remarked Mr. Brock.

That's How It Sounds in French

Revenue Minister Jean Chretien replies to a question in French after pupils at Lake Cowichan elementary school asked him to do so. Mr. Chretien is the first acting federal minister to visit Lake Cowichan. Because his visit seemed too political, school officials quickly arranged for Conservative candidate Jeffery Brock to speak after Mr. Chretien. —(Agnes Flett)

UFO Sightings Discussed

'Skies Over Island Are Boiling'

NANAIMO—Skies above the Nanaimo area are boiling with UFO activity said Ormond Turner, editor of Phenomena, Tuesday.

He made the comment in a lecture to members of the Unidentified Flying Object Club here when he referred to the large number of sightings which had been reported over Nanaimo north.

Discussing the phrase "lunatic fringe", usually used as a description of those seeing UFOs, he said those who disbelieved were among the "lunatic fringe" rather than the converted.

★ ★ ★

Mr. Turner, former reporter with the Province, did not try to explain the objects. Instead he said one should ask: "Is it a traveller in time, is it a traveller in dimension?"

He said he had seen many letters from people who had reported sightings—to many to attribute to a "lunatic fringe".

"This 'lunatic fringe' involved 50 to 60 letters a day," he said. "I don't like the word saucer, but there are things flying above us."

Mr. Turner thought there are three main possibilities if contact is made—"Everyone will become brothers; time or space travel may be learned; it will be concrete evidence of God, or a creator."

Tragic Procession By New Type Women

By JEAN SPRAIN WILSON

NEW YORK (AP) — In the last five years, the assassin's bullet has thrust upon the U.S. scene a new type of woman — the Widow of Violence.

The shooting of Senator Robert F. Kennedy, who died Thursday in a Los Angeles hospital with his wife Ethel at his side drew attention anew to the procession of tragedy.

First, shortly after midnight June 11, 1963, a bullet killed civil rights leader Medgar Evers in the doorway of his Jackson, Miss., home.

★ ★ ★

Ever's wife Myrlie and their three children survived.

Five months later, Nov. 22, 1963, President John F. Kennedy was shot down during Dallas, Tex., motorcade with his wife Jacqueline at his side.

And two days later Lee Harvey Oswald, who the Warren commission said killed the president, was killed by Jack Ruby, leaving Oswald's Soviet-born wife with their two youngsters in an alien country.

April 4 of this year Dr. Martin Luther King Jr. was slain while standing on the balcony of a Memphis, Tenn., motel, leaving behind his wife Coretta and their four youngsters.

★ ★ ★

Of these Widows of Violence, only the wife of Oswald has been able to regain a measure of private life. The two widows of civil rights leaders chose to remain in the spotlight to carry on their husband's crusades. At the same time, Jacqueline Kennedy remains in the national limelight.

"When Medgar died, a part of me died, and I have just existed," said his widow a year after the tragedy. Eventually Mrs. Evers, haunted by memories in Mississippi, moved to Clearmont, Calif., where she enrolled at Pamona College. She will recieve a bachelor's degree June 8.

Mrs. Evers, 35, said of her widowhood: "You learn to adjust and keep going, but you never get over it."

★ ★ ★

The courage that sustained Mrs. Kennedy during her husband's death captured the admiration of the world. To escape the curious, she gave up her Georgetown home in hope of finding privacy in New York — without success.

★ ★ ★

On occasion, she has been criticized for living a peripatetic, over-fashion-conscious life among the Jet Set. Yet the rich and beautiful woman whose elegance once glamorized the White House has preferred not to take an active role in public life; rather perpetuating her husband's memory with various educational and cultural memoridls.

★ ★ ★

As for Marina Oswald, she had blossomed into a well-coiffed, smartly dressed beauty. On contributions from sympathizers, as well as sums paid for exclusive interviews, she attended a university where she learned to speak English, married a Fort Worth salesman and settled with her two children into middle-class anonymity.

★ ★ ★

Resolute will has carried Coretta King, 41, through the events and emotions since King's assassination.

In the weeks since, Mrs. King has not paused. One day she was in Hollywood to enlist support for the Poor People's Campaign, the next she was in Washington parading through the slums in the rain. She has hesitated only long enough to comfort her four children from time to time, then she goes on.

—AP

From left, Mrs. Kennedy, Mrs. Porter, Mrs. Evers and Mrs. King

PERSONAL MENTION

By Dorothy Wrotnowski

Unexpected packages in the mail never fail to arouse a certain amount of excitement. Quite a lot of packages appear on my desk from time to time. All sorts of samples and trial size offerings of both new and proven products.

●

So it was not exactly surprising on Thursday to find a small, interesting package. But I was surprised on opening it to find a great, jumbo sized fresh lemon. At first I thought it must be from one of those would-be funny people. But on turning the paper over found it was from Sea Fare, a fish promotion agency. Just reminding me not to forget the lemon when serving fish.

I'm passing it along for what it is worth. As yet I haven't bought the fish.

It was a much nicer surprise later in the day when returning from a coffee break I found another parcel with a bottle of White Shoulders cologne.

A gift from **Yvonne Stevenson** for which I thank her very much.

Earlier Yvonne and I had been chatting on the phone about a trip she is going to take next week.

Yvonne, as you probably know, is a well known Victoria author. Her book, **Burns and His Bonnie Jean** which came on the market last October has been selling steadily across the country.

"I'm really staggered at the response to my first book" says the author whose subject was specially close to her. Robert Burns' Bonnie Jean is an ancestor of Miss Stevenson.

Miss Stevenson is going to Toronto to attend the annual convention of the Canadian Authors Association at York University starting on June 21.

Yvonne will also be meeting Eastern Canadian editors and will be personally autographing her book in several places. She will also visit her niece and husband, **Rev. Dr. J. W. and Mrs. Davies** in Galt, Ont.

Miss Stevenson will travel to and from the East by train and on her return in about three weeks she will instruct a course at the Institute of Adult Studies. Starting on July 15 she will teach the fundamentals of writing for publication: the short story; the novel and the magazine article. There will be nine sessions in all over a three week period.

After a short breathing spell, the author will set off for Scotland in September to attend the annual Burns Confederation convention. This convention brings delegates from all parts of the world and Yvonne is looking forward to meeting them. Her book has been received quite happily by the Scots.

Strawberry Shortcake

It was a dessert party. strawberry shortcake, that members of Xi Chapter, Beta Sigma Phi gave to honor two of their members, **Alice Haines**, Girl of the Year and **Lillian Jones** who is retiring after serving 11 years as a director.

The party was at the home of **Mrs. M. L. Gallo**, 1830 Gonzales Road, and there were about 30 present.

A gold rose pin centred with a pearl was given to Alice Haines and Mrs. Jones was presented with an engraved silver tray.

Celebrate Saturday

Saturday will be a big day for members of the Royal Commonwealth Society.

In the morning at 11, **His Honor the Lieutenant Governor** will present prizes to the essay contest winners at the Art Gallery. The contest was sponsored by the Society.

At noon, there will be a luncheon at the Empress Hotel to celebrate the **Queen's** birthday and the centenary of the Society.

Mrs. T. G. S. Chambers who has just returned from the essay prize giving in Vancouver is in charge of arrangements for the ceremony at the Art Gallery. **Mrs. C. R. Stein** and **Mrs. E. C. Mayhew** are members of her committee.

Mrs. Sherwood Lett, provincial education chairman is coming over from Vancouver, and others present will be **Mr. F. Levirs**, B.C. superintendent of education, **Major General C. R. Stein**, Hon. president of Victoria and VI Branches of the Society. **Col. H. S. Thuillier**, chairman of the branch.

The 35 winning students, their parents and teachers will also be present.

His Honor the Lieutenant Governor and Mrs. Pearkes will attend the luncheon at the Empress. **Mr. B. C. Butler** who will be accompanied by **Mrs. Butler** will be the speaker. Others at the luncheon will be **Rear Admiral J. A. Charles, Mr. Levirs, Alderman R. Baird, Mrs. Lett, Major Gen. and Mrs. Stein, Col. and Mrs. Thuillier, Mr. and Mrs. Chambers** and **Mrs. Olive Dethe Wilson.**

Clubs

Guild Plans Meet

STRAWBERRY LUNCHEON

Annual strawberry luncheon of the Mary and Martha Guild will be held in the Cridge Hall, Church of Our Lord, Humboldt and Blanshard Streets, from 12 noon to 2 p.m., June 18. There will be stalls of fancy-work, home cooking, marmalade and Jellies.

□

SONS OF NORWAY

Sons of Norway will hold a dance at Norway House, 1110 Hillside, at 9 p.m., June 8.

□

PRACTICAL NURSES

Victoria Practical Nurses' Association will meet at 8 p.m., June 12, at 1250 Quadra Street.

□

ST. ANN'S PA

St. Ann's Parents' Association will meet at 8 p.m., in St. Ann's Academy auditorium. Election of officers will take place followed by program of songs by choirs of Grades 9 to 12.

□

CAMOSUN IODE

Camosun Chapter IODE will meet at the home of Mrs. H. Osgood, 1344 Beach Drive, at 2 p.m., today.

NOW! by G.H.

DESIGNER'S MESSAGE: Many of the designers are featuring the "velvet touch" with their summer cottons. It creates a more elegant look for the summer dress. Easy to do yourself by adding a velvet ribbon belt to any of your checked, flowered or plain colored dresses. But be sure the ribbon matches or blends with the important color in the dress or contrasts a solid colored dress. London, Paris, Rome '68.

Big Ben Chimes Festival Note

The realistic, deep tones of Big Ben chiming the hours resounded throughout the Bay Thursday and will continue to do so for the next nine days during the British Festival of Arts in Victoria.

★ ★ ★

The large, photostat copy of London's famed Big Ben stands in all its majestic glory on the main floor near the men's furnishings. Adding to the gala scene are colorful heraldic banners, supplied by the British Board of Trade for the occasion, hanging from the ceilings and large pillars in the store's various departments.

A collection of old English coins valued at $30,000; oil paintings valued at over $300,000, some priced at $3,500 each; a Royal Doulton china Princess Badoura on an elephant priced at $2,600 and an Indian Brave at $1,950; brass rubbings taken from old tombs, and cathedrals, some dating back to 1450, are among the many interesting arts and crafts on display at the Bay.

★ ★ ★

Special attraction in the baby department is the world's first English pram, made in Leeds, Yorkshire.

A yellow plastic sports car; exquisite gowns and historical figures from the Victorian era, are among the featured attractions on the second floor.

Reproductions of the British Crown Jewels are on display in large glass showcases set up in the Bay's Mirror Room.

★ ★ ★

A cyclorama of London covers one entire wall in the lower floor cafeteria providing a panoramic view of the city as it is today.

Sir Henry Lintott, British high commissioner, opened this exciting exhibition at the Bay Thursday morning. Prior to the opening Acting Mayor Cecil Parrott proclaimed June 6 to 15 as British Festival of the Arts in Victoria.

★ ★ ★

Victoria's Art Gallery are also exhibiting British paintings and drawings of the 17th and 18th century and 18th century porcelain.

Cultured Pearls

The Beautiful Birthstone FOR JUNE

Our Selection is Outstanding

Rings, Necklaces, Pendants

Earrings, Pins and Bracelets

ALEXANDRITE is the alternative June birthstone

ROSE'S

1317 DOUGLAS ST. JEWELERS

Electrolysis and Beauty Centre

★ SPECIAL ★

Complementary Make-up with Shampoo and Set

PERMANENT HAIR REMOVAL

PROVEN RESULTS

401 CAMPBELL BUILDING 383-3313

Gibson Girl

The Taste of Champagne

DYNASTY FASHIONS

British Crown Colony's Greatest!

The GIBSON GIRL Presents

CELESTE

photographic and salon model to informally present to you "Your Dynasty"

Saturday, June 8—1 to 5 p.m.

GIBSON'S—of course

708 View

1211 Douglas

on your feet all day?

make your long standing hours pass quickly with the weightless, flexible, shock absorbing

'RIPPLE' Bantam-Rib Sole

paradise Kittens Kitten-ettes

note the "Snugelastic" top band. It's a slip-on that can't slip off.

glove leather at its very best . . . pliable, crushable, melting into a butter-soft walk.

a kitten-soft professional shoe in demand by ladies on duty everywhere.

"Fairway" White glove leather. 23.95

Munday's

Open all day Wednesday, Friday night until nine— 1203 Douglas St. 383-2211

End Summer Eye Strain with C-15

The convenience of a pair of glasses that are ground to your exact prescription and also provide you with full protection for summer sun, can be yours when you are fitted with C-15 lenses at one of our four offices.

Prescription Optical

FOUR LOCATIONS TO SERVE YOU . . .

Where Prices Are Always Reasonable

Alumni Pin Hopes on Future

St. Louis Reopening Predicted

By BILL STAVDAL

With only days until St. Louis College closes its doors on 104 years of service to Victoria, people nearest the school are already talking of re-opening it some day.

Increased awareness of the necessity for an alternative to the public education system is needed for the rebirth, its principal, Brother Kevin Molloy, said Wednesday.

The fact of St. Louis' closing may sharpen the feeling, he predicted.

In the meantime, the school's staff, students and supporters are resigned to its demise.

Closing exercises will have the ring of finality when the school assembles June 12 in First United Church Fellowship Hall. Except for the graduating class of 25 the 189 boys will be dispersed next fall among the capital region's public schools.

★ ★ ★

The school's closure was announced last month after the Catholic community was unable to raise enough money to begin a $460,000 renovation and expansion program.

Brother Molloy announced Wednesday that he had been appointed principal of Brother Rice High School in St. John's Nfld., his home town. The school has a staff of 54 and 1,300 students operating on three shifts a day.

Appointments of the other six Irish Christian Brothers at St. Louis College are expected to be announced soon from the order's Canadian headquarters in Mono Mills, Ont.

★ ★ ★

There are also two lay teachers at the school who must find new jobs.

Brother Molloy came to St. Louis four years ago and became principal in 1966, after Brother J. B. Clarkson. On Wednesday in his austere office, he reflected on the school's history and its possible future.

"I've had an awful lot of mail," he said.

★ ★ ★

One letter came from a St. Louis alumnus, now an honors student at the University of Victoria. It said in part:

"Though SLC is dead now, you can be sure that a dedicated band of alumni will try and re-open it. It may take many years until we are members of the professional class but we realize the value of Catholic education, particularly at the secondary level."

Brother Molloy said:

"I'm looking forward to the day when the atmosphere is receptive to the re-opening of St. Louis College.

"The paradox is that with the closing of St. Louis, the need for Catholic education will become more evident than ever."

★ ★ ★

Michael Griffin, chairman of the St. Andrew's Cathedral board which oversees the affairs of St. Louis, was present in the principal's office. He added:

"There are a lot of people who will some day re-open St. Louis."

Brother Molloy criticized B.C.'s education policy which grants no financial recognition to separate schools. Only B.C. and Manitoba refuse to share tax monies with the independent schools, he said.

Every parent deserves a choice of educations for his child, he asserted.

"Any government has the right to set up a standard of education," he argued. "As long as that standard is met, then parents have the right to allocate their tax monies to the school system of their choice.

"It is a totalitarian system when parents have no option."

—Kinsman

St. Louis College—to flourish again someday?

Co-operation Needed

An effective attack on the pollution problems of the Victoria area must involve the co-operation of federal, provincial and municipal governments, Esquimalt-Saanich Liberal candidate David Anderson said Wednesday night.

In addition, existing legislation provides for federal payment of about 25 per cent of the cost of pollution control devices, such as those needed to stop the poisoning of this district's beaches, he said.

He told a meeting in Saanich that total federal control of pollution would mean the provinces would have to surrender their jurisdiction over such resources as water.

"I think that the history of water and hydro developments in this province has conclusively demonstrated that Premier Bennett has no intention of doing anything so foolish," said Mr. Anderson.

He suggested that co-operation among government was the answer, as had been proven by the recent signing of a federal-provincial agreement for flood control on the Fraser River.

TOP SOIL

By far the cheapest soil nutrient for your lawn and shrubs. If applied as top dressing (one yard for every 600 sq. ft.) it will, after three yearly applications, develop a thick and lasting turf that feels like a soft carpet. That is how good and lasting lawns used to be made. Top-dressed lawns moreover are far less vulnerable to weeds, and most important of all, require less watering. One yard of topsoil weighing about 2,500 pounds, costs you four dollars. In comparison, one dollar of chemical fertilizer will buy only about 15 pounds of fertilizer, which at best contains only three pounds of plant food. It will, therefore, act as a short-lived stimulant without any lasting value.

For Best Quality Black Metchosin Top Soil, Apply:

LAYRITZ NURSERIES LTD.

4354 - 4362 WILKINSON ROAD 479-3434

Construction Starts Monday On Senior Citizens' Centre

Construction will start Monday on a $102,538 senior citizens' centre which Saanich is building at Hampton and Tillicum, Ald. Edith Gunning announced Wednesday.

★ ★ ★

The centre is the second phase of $1,250,000 program of indoor recreational facilities approved by Saanich taxpayers 14 months ago. The first was the Tillicum arena, now under construction.

Ald. Gunning, chairman of one of council's special projects committee, said the contract had been awarded to Herb Bate Ltd. The price was about $1,000 under the estimate of architect John Di Castri.

At this stage, the centre will have only activity rooms and kitchen facilities. An auditorium will be built later.

Ald. Gunning said she expected the building to be completed and ready for occupancy some time in October.

★ ★ ★

Saanich has received tenders for kitchen equipment but the lowest was $13,255, about $4,000 above estimates. Ald. Gunning said some of the items would probably be eliminated to reduce costs.

Dedication, Deposit On Line

Displaying faith in his flag and his campaign, independent candidate George Burnham Wednesday officially entered federal election race in Victoria. He filed nomination papers along with deposit of $200 which will be lost if he doesn't receive more than half total votes of winner. His platform includes restoration of Red Ensign as Canada's national flag.—(William E. John)

School View

Parties Off Limits

Parents of Greater Victoria's high school graduating class have been advised by the school board that no year-end parties are sanctioned by the board.

Only the annual recognition ceremonies and dances following are sponsored by the schools, district superintendent Joseph Chell and school board chairman Peter Bunn say in a letter to parents.

". . . The school board does not favor pre - graduation or post-graduation parties," says the letter. They sometimes lead to "undesirable developments."

All five district high schools hold their recognition ceremonies Friday.

'Cool' Constable Praised

Finger on Trigger

A city police constable was praised Tuesday in County Court by Judge Montague Tyrwhitt-Drake for his conduct when faced Feb. 24 by a man armed with a .303 semi-automatic rifle.

The comments were made when Lloyd Grant, 779 Market, was convicted of possession of an offensive weapon. He was remanded to June 11 for sentence.

Judge Drake complimented Constable Kenneth Horsman on his "coolness in the face of what was real and extreme danger." He said the constable's conduct was in the highest and best tradition of the police.

Evidence was given in the trial that Grant held the rifle pointed at Constable Horsman's chest with his finger on the trigger. Constable Horsman drew his service revolver, identified himself and twice ordered Grant to drop the rifle.

Finally he said, "Drop the gun or I will shoot," and Grant dropped the rifle to the floor. Police found a live round in the breach of the rifle, and the safety was off.

Judge Drake said: "Had he (Horsman) displayed any excitement or agitation at the time, the accused might now be facing a charge of capital murder."

Phone Strike

ST. JOHN'S, Nfld. (CP)—There was no sign of a break Thursday night in a strike by 500 Avalon Telephone Company workers in Newfoundland which restricted long-distance service to and from the province during the day.

Elderly Chinese Switch Stand

Victoria's elderly Chinese, who earlier were reluctant to get on the federal voters' lists, this week changed their minds.

David Wilson, returning officer for Victoria riding, said Wednesday about 50 showed up when he arranged to open an office in Chinatown to have them enumerated.

Last month, they shied away from the enumerators who made a house-to-house canvass. This attitude was noticed at the time and the returning officer subsequently launched an advertising campaign which encouraged them to come out on their own.

Why Only Me?

Communist Ernest Knott, 424 Skinner, asked publicly Wednesday why Oak Bay resident Clarence Goode objected only to his appearance recently before high school students and not to speeches by members of other parties.

Last week Mr. Goode, 1968 St. Ann, demanded punishment of the Oak Bay high school teacher who invited Mr. Knott to speak on communism before Grade 10 and 12 classes.

Board chairman Peter Bunn has said he approved of the talks, and district superintendent Joseph Chell repeated Wednesday that no action was being taken by the administration.

Mr. Knott said of Mr. Goode:

". . . If he sincerely holds these views and stands for democratic right, I fail to understand why he did not raise his voice in protest earlier when Progressive Conservative, Liberal and NDP spokesmen addressed the students before me, especially since the Communist party is a legal party and is running candidates in this election."

26th YEAR
IN BASTION SQUARE
SELLING NATIONALLY
ADVERTISED FURNITURE
DIRECT FROM

WAREHOUSE TO YOUR HOUSE

FREE DELIVERY ANYWHERE ON VANCOUVER ISLAND

33 ROOMS OF FURNITURE ON 3 FLOORS
SET UP IN ROOM SETTINGS

26th YEAR SELL-A-BRATION

ENTIRE 150,000.00 STOCK REDUCED

FAMOUS NAME

CHESTERFIELDS
OCCASIONAL CHAIRS
BEDROOM SUITES
MATTRESSES
DINING ROOM SUITES
METAL DINETTES
CARPETS
MAJOR APPLIANCES
TELEVISION AND STEREO

HUMBER'S of BASTION SQUARE

Cecile and certificate

Second Place

Top Athlete Wins Story Prize

Story and Picture
By JEAN MacGREGOR

MILL BAY—Not only is 13-year-old Cecile St. Amand a successful athlete, she is also an up-and-coming short story writer.

She has won second prize in a national short story contest sponsored by the Canadian publishers J. M. Dent and Sons.

★ ★ ★

Cecile, who lives at Shawnigan Lake, is a Grade 8 pupil at George Bonner junior secondary school where she is an honor student.

Her athletic prowess was demonstrated Friday when she walked off with the midget girls' aggregate trophy at the district track and field sports meeting between the three junior secondary schools in the Cowichan district.

Cecile was a member of the winning relay team and first in the 220 yards. She was awarded second place ribbons in the 100 yards, long jump and came fourth in the shot put.

Cecile, whose favorite subject is England, entered the inter-school writing contest at the beginning of April. It was sponsored for Grades 7-10 through the Sir Ernest MacMillan fine arts club.

★ ★ ★

On May 30 she received a cheque and certificate for her account of the adventures of a sleuthing worm, Willam the Detective.

Cecile was a member of her school's grass hockey team last fall and also competed in Scottish dancing classes at Cowichan music festival earlier this year.

Cecile says she had no definite plans for the future, but she certainly has a number of talents on which to plan her life.

Sports Set To Go

PARKSVILLE — The annual Royal Canadian Legion sport training plan meet will be held Saturday at the junior high school.

The day is sponsored by Mount Arrowsmith branch of the Legion, and Tony Frick is in charge of arrangement.

Winners will take part in competition at Campbell River. Successful contestants will then take part in finals at Victoria.

If the weather is bad, the sports meeting will be held on Sunday. Members of the ladies auxiliary will serve refreshments.

Ship's Cargo Containerized

LONDON (AP) — The 32,000-ton ship American Lancer inaugurated the first transatlantic container cargo service between the United States and London.

The United States Lines ship carried 4,300 tons of cargo packed into 10-ton containers that can be handled faster than conventional loose cargo.

This advertisement is not published or displayed by the Liquor Control Board or the Government of British Columbia.

the Bay

97c DAY

FRIDAY 9 'til 9

SHOP EARLY AND STOCK UP ON YOUR HOUSEWARE NEEDS, THIRD CHARGE THEM OR USE YOUR PBA

There's more for YOU DOWNTOWN

Use Your Charge Account or PBA

Lap Tables—Queen size single trays in attractive pattern, "Sunburst," so handy for sickrooms and breakfast in bed. Each **97¢**

Thermo Snak Jar—Keeps food cool for hours. Great for ice cream and other desserts on those picnics. Wide mouth style easily spooned. Each **97¢**

Ironing Board Pad and Teflon Cover—Standard size cover with bright floral design in good quality long lasting fabric Teflon treated for faster and easier ironing. Each **97¢**

Juice Containers — Durable plastic in orange, lemon or lime tones. A set of 100 oz. and 60 ounce size . . . so useful in summer. Set **97¢**

English Egg Poacher — Of even heating aluminum, poaches 1 or 2 at a time. **97¢**

Muffin Tin — Of heavy duty aluminum, non-stick finish; six cup size. Each **97¢**

Loaf Pan — By Supreme Aluminum 5"x9¼"x2½" deep for fruit bread, meat loaf. Each **97¢**

Corn Broom—Clean sweeping broom, long, smooth handle. Each **97¢**

Ice Cream Scoop — Sturdy, durable metal design to serve up ice cream, salad or potatoes. Each **97¢**

6-pce. Steak Knife Set — Excellent for summer barbecues and picnics; sturdy design. Set **97¢**

Other 97c Housewares Specials

Rotary Grater—Removable reversible drum for right or left hand use; salad making. Each **97¢**

Rubbermaid Bath Mats—Assorted colours and white 14"x23" for tub safety. Each **97¢**

Turntable—13½" wide, sandalwood colour, steel ball bearing in base; heavy plastic. Each **97¢**

Dual Pail — Yellow or turquoise divided pail for wash and rinse housecleaning. Each **97¢**

12 Cup Muffin Tin — 12"x10" by Supreme Aluminum for rolls or biscuits, too. Each **97¢**

Wooden Knife Rack—Rooster design holds kitchen knives neatly on the wall. Each **97¢**

Window Cleaner Spray—Easy off 15-oz. size, cleans, polishes glass, chrome and porcelain. **2** for **97¢**

Cotton Dish Cloths—Set of 8. Checked set, **97¢**

Aero Wax — 5-oz. size, new clear formula, lasts twice as long. Each **97¢**

Easy-On Spray Starch—New non-scorch formula for those fashionable collars, cuffs. Each **97¢**

Reversible Dust Mop—12" head, assorted pastel colours with matching handle. Each **97¢**

Memo Board — Brass rooster design on wooden board, cork and slate for messages. Each **97¢**

Rubber Gloves—Flocked lining, sure-grip textured fingers. Assorted colours. S. M. L. sizes. Pair **97¢**

Fire King Glass Custard Cup — 5-oz. size, perfect for individual moulded desserts. **8** for **97¢**

And many more non-advertised

Personal Shopping Only
No Mail, Phone or C.O.D. Orders

Round Cake Pan—8" diameter, 1½" deep; non-stick finish. Each **97¢**

Metal Waste Basket—Two styles with copper or brass finished embossed pattern; oval base. Each **97¢**

1 Qt. Casserole — Fire King heat proof opal class, round, clear top for baking. **97¢**

Wooden Pepper Mill Set — Attractive and durable set for everyday or camping. Set **97¢**

Cutting Board — Decorative patterned white board 8x15" size with handy thong loop. Each **97¢**

Large Dish Drainer and Rack—Top quality in assorted colours, protects dishes. Set **97¢**

Laundry Basket—Oval shape plastic, strong handles, mesh sides, assorted colours. Each **97¢**

Wash 'n' Rinse Dish Pan—Smooth durable plastic, assorted colours, efficient design. Each **97¢**

Collapsible Steamer—Made in France, fits any pot, folds flat for storing. Each **97¢**

Wooden Recipe Box—Rooster design; keeps recipes and notes neat and handy. Each **97¢**

Combination Baster and Thermometer—Easy to read metal scale, easy to use nylon baster. Each **97¢**

Kitchen Waste Bags—Fit Sani cans, odour and waterproof, large. Pkg. of 15 bags. **3** pkgs. **97¢**

Patio Broom—Ideal for patio, basement or driveway with wide head 4" brown bristles. Each **97¢**

Soft Sweep Broom — Flagged bristles, kind to floors, comes in assorted colours. Each **97¢**

12" Sponge 'n' Squeegee—Durable combination for window cleaning; painted handle. Each **97¢**

CGE Inside Frosted Light Bulbs—Standard base, 40, 60, 100 watt, stock up. **6** for **97¢**

Electric Fry Pan Cleaner—8-oz. tin with free applicator brush for gleaming clean results. Each **97¢**

Stainless Steel Pot Cleaner—Takes the work out of scouring. Pkg. of 3 **97¢**

6" Brass Towel Ring—Screws included for easy mounting of this Fluer-de-lis design. Each **97¢**

Combination Crystal Dish—Cut plastic sectioned to hold pickles, hors-d'ouvres. Each **97¢**

Bake and Take Style Pan—13"x9¼"x2" tin pan with clear plastic top. Each **97¢**

Letter Caddy — Keeps mail, letters, memos handy and organized; colourful plastic. Each **97¢**

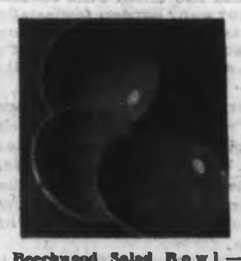

Beechwood Salad Bowl — Attractive 6" wooden bowls for individual servings. **2** for **97¢**

Metal Roast Rack — Strong wire frame; folds flat for cooling cakes or storage. Each **97¢**

Plastic Garbage Bags—Strong green plastic, 26x36", odour and waterproof. 2 pkgs. of ten **97¢**

Ice Cube Tray — Silicone coated metal for easily removed ice cubes for those tall drinks. Each **97¢**

Freezer Containers—Twenty-oz. size, 10 assorted coloured units with lids; poly bagged. Set **97¢**

Grater Bowl—Round bowl of plastic with coarse plastic; useful and durable. Set **97¢**

Bowl, Cup Set—Three mixing bowls of clear heat-proof glass and 8-oz. measuring cup. Set **97¢**

Picnic Sets—8 coloured plastic tumblers or tray with 6 cups. Each set **97¢**

The BAY, housewares, 3rd

VICTORIA'S GREAT STORE, DOUGLAS AT FISGUARD. OPEN DAILY 9 A.M. TO 5:30 P.M.; SHOP THURSDAY AND FRIDAY, 9 'TIL 9. DIAL 385-1311. ALL ISLAND CENTRES OUTSIDE THE GREATER VICTORIA AREA AND GULF ISLANDS, CALL ZENITH 6040 (TOLL FREE).

Hudson's Bay Company
INCORPORATED 2nd MAY 1670

Final Edition

TELEPHONE 383-4111

CLASSIFIED 386-2121

The Daily Colonist.

Vancouver Island's Leading Newspaper Since 1858

Sunny, Windy

★ ★ ★

(Details on Page 2)

No. 150–110th YEAR | VICTORIA, BRITISH COLUMBIA, FRIDAY, JUNE 7, 1968 | ***** | 10 CENTS DAILY 15 CENTS SUNDAY | 38 PAGES

CAMPAIGN '68

Stories, Pages 21, 24

- Douglas pledges subsidies to build merchant marine.
- Trudeau says booing only noise heard from separatists.
- Groos lashes at split in Progressive Conservative ranks.

On hustings today: Trudeau, Stanfield, Douglas in Ottawa.

B.C.: Trudeaumania Sans Hysteria

The Regenstreif Survey

By PETER REGENSTREIF

VANCOUVER — In spite of the Rockies, British Columbia is still very much part of Canada. And, what's more, it wants to be.

Trudeaumania has caught on here as firmly — if not more so — as in any province geographically closer to the country's heartland. Except there is little hysteria attached to it. Instead voters here have cooly and calmly assessed the new prime minister — and they approve.

They like the promise of change his candidacy brings. They believe he is honest. They admire his style, his youth and his ideas, above all, they support him for his one-Canada stand.

★ ★ ★

The 44-year-old wife of a salesman in Burnaby-Richmond is for Trudeau: "I think we need a change, he's got quite a few new ideas. We need a younger man in government because things are changing now. When you get a little older, you get set in your ways. I'm not Liberal but I'm voting for Trudeau because I think he might have something to offer a little different."

A 49-year-old grade foreman in a logging company in Hope in the constituency of Fraser Valley East was switching from Social Credit: "I like his way of thinking. He said: 'I'm no Santa Claus. It's coming out of your own money.' I liked that. Just what I've been seeing on television. I'm all in favor of Mr. Trudeau now. Don't you think so? It was just his way of expressing it."

★ ★ ★

A 37-year-old carpenter's wife of Danish extraction in the riding of Vancouver Quadra explained: "I think the very fact that he's perfectly Anglo and French — I just like him. He's a young vigorous man. He's what we need. I'm another ethnic origin and so I don't have a French-Canadian viewpoint.

Let's all be Canadians. I'm not a Conservative but I did agree with John Diefenbaker on this. I think Trudeau's the only one who can put Quebec in its place. He's not going to be led around by other people."

B.C. is where John Diefenbaker's 1958 campaign first caught fire. Before he was through, 18 of the province's 22 ridings went Conservative, leaving the old CCF with a residue of four working class seats.

Then, the chief was making nationalistic sounds and the

Continued on Page 18

Superport Coal Haul

B.C. Hydro To Build Rail Link

By IAN STREET, Legislative Reporter

The provincial government has given B.C. Hydro and Power Authority the right to construct a port railway to serve the proposed new bulk-loading facility at Roberts Bank.

It will involve construction of 27 miles of new mainline track in the Fraser Valley and the crossing of three major highways, including the four-lane Deas Island freeway to the U.S. border and the link to the ferry terminal at Tsawwassen.

The cost of the project, which begins June 15 and must be completed by late 1969, is estimated at $8,000,000 to $10,000,000.

ONCE DAILY

In the spring of 1970, the initial coal-handling phase of the superport at Roberts Bank must be ready to handle the Kaiser Steel Corporation's 15-year, $650,000,000 contract with Japanese steel companies. The CPR will bring the coal from Fernie in unit trains handling 10,000 tons at a time and running once a day to the coast.

Kaiser, a major U.S. company which has acquired the Crowsnest Industries Ltd. coal operations in the East Kootenays, was given a contract to build the coal-handling facilities on the port site.

LARGE VESSELS

The National Harbors Board has also called tenders for construction of a three-mile causeway and construction of a 50-acre island with deep-water berths to accommodate 100,000-ton ships.

The provincial cabinet held a special meeting Wednesday to approve the application by the crown corporation to build the rail line. It was made public Thursday.

Hydro will build the new track under an agreement with CPR and Great Northern, whose main lines will connect with it. All major rail lines will have full access to it.

B.C. Harbors Board chairman Robert Bonner said from Vancouver that the new port

Continued on Page 6

Three Mauled By Bear

JASPER, Alta. (CP)—Three men bitten by a mother grizzly bear Wednesday were in serious but "not critical condition" in hospital Thursday. The mother was disturbed with her two cubs.

The three, including guide and outfitter Leonard Jeck of Jasper, were on a camping expedition in a remote wilderness near the northern border of Jasper National Park when attacked. The other men were Steve Rose, Los Angeles Calif., and David Slutkes of Edmonton.

Inside Today

	Page
Bridge	27
Comics	35
Courtroom Parade	17
Crossword	27
Entertainment	19
Financial News	10, 11
Garden Notes	35
King Fisherman	16
Names in the News	37
Sport	12, 13
Television	26
Women	22, 23

Kennedy family prepares to take casket aboard plane for New York —AP

Kennedy's Body Flown Home

Thousands Line Cortege Path

NEW YORK (UPI) — Thousands of grieving New Yorkers watched in silence and often in tears the arrival home Thursday night of assassinated Robert Kennedy for the first St. Patrick's Cathedral service preceding his funeral.

The body of the senator, who died at 1:44 a.m. PDT Thursday in Los Angeles, arrived on a presidential jet at 6:58 p.m. and was taken by hearse directly from La Guardia Airport to the cathedral for a private family service.

Other Stories, Pages 5, 14

★ ★ ★

Along Astoria Boulevard in Queens, at the approaches to the Triborough Bridge, on the streets of Manhattan, New Yorkers — some wearing mourning armbands — stood silently in the 83-degree heat to watch the cortege pass. Tens of thousands more are expected to pass Kennedy's bier at the cathedral today.

In the effort of transferring the coffin to a platform beside the hearse, one of the Kennedy boys lost his balance and several persons grabbed him as he began to fall. The crowd gasped.

★ ★ ★

There were no tears. The general expression of the Kennedy party was vacant and staring. The face of the widowed mother of 10 was slightly flushed as she was led to a limousine. Mrs. John F. Kennedy was one of the last to leave the plane and remained in the background.

Friends of the family announced the cathedral would be opened for viewing the casket at 5:30 a.m. rather than 8 a.m. as previously announced. Many persons prepared to wait through the night.

After the casket was placed on a bier in front of the cathedral's high altar, a seven-minute service was held for the family. Kennedy's brother, Senator Edward Kennedy, then walked with members of the family to waiting cars and returned to the cathedral to be with the body of his brother.

Mrs. Ethel Kennedy, who must still go through a funeral mass here Saturday and a burial service later that day in Arlington National Cemetery, appeared composed. She was met by Roman Catholic Archbishop Terence Cooke, who said a prayer for the dead and sprinkled the coffin with holy water at the airport.

★ ★ ★

Approximately 250 police were at La Guardia and hundreds more along the route and encircling the cathedral block on Fifth Avenue in what appeared to be a maximum effort to protect the tragedy-haunted Kennedys.

The crowd once surged over

Continued on Page 2

B.C., Federal Flags Will Fly Half-Mast

Flags on all provincial buildings in B.C. will fly at half-mast from dawn to dusk Saturday in honor of slain U.S. presidential candidate Senator Robert Kennedy. Deputy provincial secretary L. J. Wallace said the decision matches Ottawa's which will affect federal buildings.

Case Prejudiced?

State Raps Mayor's Statement

LOS ANGELES (AP) — Prosecuting authorities expressed concern Thursday that Los Angeles Mayor Samuel W. Yorty might have prejudiced the case against the accused assassin of Robert F. Kennedy as they rushed preparations to bring him to trial.

Sirhan Bishara Sirhan, 24-year-old Jordanian citizen, remained behind a heavy cloak of police protection. Authorities pressed their investigation and announced plans to take their case to the grand jury for an all-day hearing today.

District Attorney Evelle C. Younger said he hoped to bring Sirhan to trial within 60 days.

BULLETIN

Police issued an all-points bulletin for a woman between the ages of 23 and 27 they said was seen with Sirhan before the fatal shooting of the New York senator just after he proclaimed his California Democratic presidential primary victory to supporters early Wednesday.

As the investigation continued, both state and local officials expressed concern that Yorty might have hurt the prosecution's case by disclosing to reporters the contents of Sirhan's notebook.

YORTY CLAIM

In it, Yorty said, Sirhan wrote of "the necessity to assassinate Senator Kennedy before June 5, 1968."

Younger told a news conference that while the assassination was a "great tragedy, what a greater tragedy it would be if successful prosecution of the person responsible for the terrible crime were jeopardized by statements prior to the trial commenting on evidentiary matters."

He was critical of the disclosures from "the notebooks referred to Wednesday by Mayor Yorty."

YORTY CAUTIONED

California Attorney-General Thomas C. Lynch, in a statement, said he had cautioned Yorty on Wednesday "to confine his release of information concerning the suspected murderer of Senator Kennedy."

He warned that U.S. Supreme Court and California Supreme Court decisions on public statements and fair trials place severe limitations on what public

Continued on Page 2

'Unflappable' Macmillan Weeps on TV

LONDON (UPI) — Former British prime minister Harold Macmillan wept openly on national television Thursday night in eulogizing the late Senator Robert Kennedy. He asked compassion, understanding and help for the American people.

Macmillan, 74, known as "Old Unflappable" for his cool reserve in times of crisis, began to cry as he recalled his close personal friendships with "Bobby and Jack and all of them . . ."

Surrender Of Guns 'Memorial'

SAN FRANCISCO (UPI) — Mayor Joseph Alioto set aside a week in July Thursday for any San Franciscan to turn in any kind of gun at his neighborhood police station or firehouse. He said no questions would be asked. (See also Pages 6, 38.)

"I know of no greater way of commemorating Senator Kennedy than by this positive act," Alioto said.

"I have confidence, because of the great communications we have (with minority groups), that there will be no danger in turning in the guns."

Nurses to Vote June 14 on Strike

VANCOUVER (CP) — Graduate nurses employed in 61 British Columbia hospitals will conduct a government - supervised strike vote June 14, the B.C. Registered Nurses' Association said Thursday.

The association said the vote involves about 4,600 nurses employed in the hospitals.

The hospitals are represented in the wage dispute by the B.C. Hospital Association.

The nurses voted earlier by an 81 per cent majority to reject a conciliation board report and issued a statement demanding "salaries that reflect their education, skill and responsibility."

Current salaries range from a starting wage of $390 a month to top of $468. Nurses are demanding a basic wage of $600 a month to a maximum of $840 monthly.

There are about 10,000 nurses in the province, 5,200 of them not working in the 61 hospitals involved in the wage dispute. The latter are employed in doctors' offices and elsewhere.

'It's Just a Matter of Time'

VANCOUVER (CP)—Sooner or later a Canadian public figure will be attacked by a deranged person, Liberal minister without portfolio Bryce Mackasey said Thursday.

★ ★ ★

"Prime Minister Pierre Elliott Trudeau has received more mail on the subject of firearms control than on any other.

"It's just a matter of time before some deranged person attacks a Canadian personage.

"You can see it from some of the hate literature coming out of Quebec.

★ ★ ★

"There is no reason to believe (an attack) just couldn't happen in Canada."

Mackasey, 46, seeking re-election in the Montreal riding of Verdun, said there is a strong lobby operating in Canada against the proposed criminal code amendment on possession of firearms.

He said the lobby in Canada is a spill over from the one now operating in the United States.

Mackasey added that the firearms manufacturers, mostly American companies, have pointed out to distributors the affect proposed changes in the criminal code could mean to sales.

★ ★ ★

A few sporting gun clubs are also lobbying against changes, he said.

Mackasey said he supports penalties for anyone with criminal records being in possession of firearms. He said he would demand investigation of all people buying guns.

★ ★ ★

Meanwhile, Roger Regimbal, of Lachute, Quebec, the Conservative party's deputy whip in the last Parliament, proposed an investigation to determine to what extent demonstrations are spontaneous or, as he put it, "orchestrated."

Mackasey